Complete—26 Pages.

The Times

LOS ANGELES

Part I—General News Sheet—16 Pages

MINIMUM TEMPERATURES: Boston, 2; New York, 8; Washington, 16; Pittsburgh, 14; Cincinnati, 28; Chicago, 32; Kansas City, 44; St. Paul, 26; Jacksonville, 48; Los Angeles, 60.

...NUM, $9.00 | Per Month, 75 Cents, or 2 1-2 Cents a Copy.

THURSDAY MORNING, FEBRUARY 14, 1907.

On All News Stands, Trains and Streets. | 5 CENTS

GUNNING FOR HIM.

Government Is After Harriman.

Officials Are Loath to Afford Chance for His Immunity Bath.

Evidence Is Thought to Warrant Indictment of Railroad Operator.

Civil Suit to Set Aside the Merger Is Also Thought to Be Possible.

[BY DIRECT WIRE TO THE TIMES.]

WASHINGTON, Feb. 13.—[Exclusive Dispatch.] Criminal prosecution of Edward H. Harriman, president of the Union Pacific and Southern Pacific railroads, by the Federal government for violation of the interstate commerce law in securing control of parallel lines between San Francisco and New York will in all probability be brought by the government.

It has been decided not to request Harriman to appear before any government official or tribunal to give testimony which would result in giving him an "immunity bath."

The government is in earnest in its fight on the Harriman roads and it now believes it has enough evidence to secure the indictment and conviction of Harriman for violating the anti-trust law.

It is not the purpose of the government to give Harriman an opportunity to escape punishment for violating the Sherman anti-trust law.

While the government officials have become exceedingly wary in transactions of this character, they do not propose to permit any one who has violated the law to escape punishment if it can be prevented.

Notwithstanding this decision, the testimony of Harriman may be called for so as to make it possible to secure a civil suit against his railroad system for the dissolution of the merger.

TO PARALLEL HILL LINES.

OR ELSE DOUBLE-TRACK ROAD.

[BY DIRECT WIRE TO THE TIMES.]

CHICAGO, Feb. 13.—[Exclusive Dispatch.] Should Hill fail in his efforts to increase the capitalization of the GreatNorthern sufficiently to enable him to make it a double track system, throughout its entire length, it is reported that he will get around the difficulty by organizing a new company and building another transcontinental line.

This would be a considerably more expensive operation than merely double tracking the existing road, but the necessary money does not count for much with Hill in carrying out his purposes.

The first step in the construction of such a new road probably would be the building of a line from St. Paul to the western end of North Dakota, and this would serve to relieve congestion on the Great Northern, where it is more severely felt.

Most of the trouble at present is between Grand Forks on Red River to Minot. A new line from Fargo to Minot would end this.

PARENTAL LOVE TRIUMPHS.

Child Brings Father and Mother to Amiable Terms During Divorce Case.

[BY DIRECT WIRE TO THE TIMES.]

CHICAGO, Feb. 13.—[Exclusive Dispatch.] While attorneys were arguing before Judge Honore today in contempt proceedings growing out of the failure to pay $1690 alimony, David MacKenzie, a Nevada mine owner, sat near his wife, Grace MacKenzie, and their son Philip, 8 years old, and talked with the boy for two hours. In that time the defendant gave the boy $121.10.

Twice husband and wife spoke directly to each other, and at other times the child was the medium of communication between them. For ten minutes MacKenzie talked to the boy without looking in the direction of his wife and then he took some bills from his pocket. He handed one for $100 to the child who took it in surprise. MacKenzie smiled and his son turning toward the mother showed her the bill. She nodded and then turned away. The defense of MacKenzie in seeking to escape payment of alimony is that the court is without jurisdiction as the defendant is a resident of Idaho.

TO SUPERVISE RAILROADS.

Nevada House Bill Urges Creation of Commission With Powers Over Corporations.

[BY THE ASSOCIATED PRESS—P.M.]

CARSON (Nev.) Feb. 13.—A bill introduced in the lower house of the Legislature today provides for a Railroad Commission to supervise railroads, telegraph, telephone, private car lines and all facilities of transportation. It provides maximum rates, requires all companies to report to the commission and makes the decision of the commission remain in effect until set aside by a final court of appeal.

It makes the maximum rate on ore, 1½ cents, and the maximum rate on other commodities, 8 cents. It adopts the western classification No. 41, now in force on all roads in the State, and makes the limit "on four times first class," of 20 cents per ton per mile.

SAVE FOREST OF BIG TREES.

[BY DIRECT WIRE TO THE TIMES.]

WASHINGTON, Feb. 13.—The Senate Committee on Public Lands today authorized a favorable report on a bill to create a reserve to be known as Calaveras Big Tree National Forest. The bill authorizes the Secretary of Agriculture to obtain title to the forest of big trees in California known as Sequoia Washingtonia.

BULLDOG CHEWS WOMAN TO PULP.

ONCE BEATEN OFF BY HUSBAND, ANIMAL AGAIN ATTACKS.

Mistress Punishes Canine for Disobedience and Brute Retaliates by Seeking Her Life—Terrible Injuries Sustained, Which Surgeons Say Will Probably End in Death.

[BY DIRECT WIRE TO THE TIMES.]

PHILADELPHIA, Feb. 12.—[Exclusive Dispatch.] Attacked by a ferocious bulldog which she had severely beaten early in the day and which she was feeding in the kitchen of her home tonight, Mrs. Lena Smith, residing at 228 South Bonsall street, sustained injuries which will probably cause her death.

The woman's screams were heard by her husband, James Smith, as he was returning from work shortly after 7 o'clock. Quickening his steps he burst into the house and saw his wife and the dog in an awful struggle. The animal's teeth were imbedded in the woman's neck and her clothing was dyed with blood.

Grasping a chair, Smith struck the dog a blow on the head, and seizing it before it could recover, threw it into an adjoining room and closed the door. The half-crazed husband then ran and summoned an ambulance.

He returned to the house with all possible haste and was horrified to find that the animal had again attacked his wife. The dog had gained entrance to the room from a small window of the kitchen and leaped upon the weakened woman as she was creeping to a chair.

With a poker the husband beat the dog off again and stopped the flow of blood from his wife's wounds with a table cover. At the Polyclinic Hospital it was found that the woman's neck and shoulders had been torn and both arms were chewed to a pulp.

Just before she became unconscious Mrs. Smith said: "I beat the dog for disobeying me and it was sullen all day. I felt sorry tonight and was giving it a good supper, when it attacked me."

BABY IS CAUSE OF HIS DIVORCE.

MRS. BASSETT NAMED IT FOR THE CO-RESPONDENT.

Justice Gould of Washington, Grants Husband Decree Separating Him from Daughter of Former Senator Rice—Minister Involved in Scandal—Wife Charges Cruelty.

[BY DIRECT WIRE TO THE TIMES.]

WASHINGTON, Feb. 13.—[Exclusive Dispatch.] Justice Gould today granted a decree of divorce to Charles G. Bassett in his suit against Mrs. Fanny Rice Bassett; on the ground of infidelity. Mrs. Bassett, who is a daughter of former Senator Rice of Arkansas, has filed a counter-suit at Omaha, charging cruelty.

Mrs. Bassett's social position in Washington won for her the distinction of being called the "chaperone of the House of Representatives."

Rev. Dr. E. Lawrence Hunt, named as co-respondent in the proceedings, an assistant pastor of the church that Mrs. Bassett attended, urged her, it is said, to use her influence for him that he might be appointed chaplain of the Senate.

Mrs. Bassett entered earnestly into the campaign, and the gossips soon got busy.

The interest centered principally about the birth of a child, named by the mother Lawrence Hunt Bassett, and, it is alleged by the husband, born March 12, 1905, ten months after Bassett left his wife to engage in field work for the Geological Survey.

VATICAN LIKES TERMS.

Is Ready to Accept Church Leases If Wording Is Not Harsh to Catholics.

[BY DIRECT WIRE TO THE TIMES.]

PARIS, Feb. 13.—[Exclusive Dispatch.] Complete understanding between the French government and the Vatican on leasing the churches for eighteen years is a question of only a few days or even hours according to officials of the ministry of public instruction.

The Vatican is willing to accept Briands condition that the new lease must be made between the Mayor of each commune and the cure whenever the latter is changed but still holds that the minister of public instruction must furnish such phrasing for this condition as "will not wound the susceptibilities of Catholics." Briand says confidentially that he has found such a formula but he has not yet divulged it.

ESPEE IS VICTOR.

Consolidation Quest Hopeless.

San Pedro-Los Angeles Merger Defeated by Railroad Interests.

Commissioners Face an Invincible Stone Wall in the Senate.

Savage Still Obdurate, and Bill Returns to Committee for Final Rest.

BY B. FRANK GREAVES.

[BY DIRECT WIRE TO THE TIMES.]

SACRAMENTO, Feb. 13.—[Exclusive Dispatch.] One day in the Senate was enough to convince the Consolidation Commissioners from Los Angeles that their mission is hopeless. They will return home tomorrow with the report that it is useless to look for the passage of the bill that would permit Los Angeles and San Pedro to consolidate.

The onus rests on the Southern Pacific Railroad Company, which is behind the Savage-Leavitt combination in the Senate, antagonistic from the start. There is no doubt now, and there has been little at any time, that the Espee opposes any move by which the city of Los Angeles might control the harbor of San Pedro.

The railroad company and its political agents and servants, including Senators Savage and Leavitt, are responsible for the defeat of this earnest effort to consolidate the two cities.

The delegation of lobbyists from Los Angeles, including Motley H. Flint, John G. Mott, E. P. Johnson, Jr., and Oscar C. Mueller, arrived this morning, and with Sidney A. Butler, president of the Consolidation Commission, began a careful investigation into the situation.

STONE WALL IN SENATE.

It took but a short time to convince them that they were confronted by a stone wall in the Senate. They could not batter it down with any arguments or promises, although they did succeed in obtaining from Senator Savage some concessions that concede everything but the main point at issue.

Savage was willing to withdraw some of his amendments to the Consolidation Bill. He would grant that 30 per cent. of the electors concerned might have an election called; that another election might be held within two years, and that each municipality should bear its portion of the expenses.

But he insisted that two-thirds of the vote should be in the affirmative to carry the election. He would not give in on this.

EFFORTS UNAVAILING.

The Los Angeles committee worked all day with Savage, but they could gain nothing more from him, and tonight they are prepared to, go back with the report that any attempt to secure friendly legislation in the Senate is useless.

The bill has been referred back to the Senate Committee on Municipal Corporations, where it will be permitted to die.

It is certain that the measure could be put through the Assembly, but it would be only a waste of time, for Savage and Leavitt, acting under the orders of the Southern Pacific, and guided by their own selfish interests, would stand with ax in hand ready to smash it on its appearance in the upper house.

President Butler of the Consolidation Commission said tonight that he would recommend now that the consolidation project be proceeded with now under the existing law, taking the chance that the Supreme Court will uphold the regularity of the proceedings.

PULAJANES BURN TOWNS.

Six Constables Are Slain and Two American Teachers Are Missing.

[BY THE ASSOCIATED PRESS—P.M.]

MANILA, Feb. 13.—Pulujanes attacked and burned two towns in the province of Occidental Negros yesterday and killed six members of the constabulary. Two American teachers, W. K. Batchelder and Walter J. Ise, are reported to be missing.

No cause is known for the sudden uprising. Raids were made within a radius of ten miles and schools were first attacked and burned in both instances.

The province of Occidental Negros has been free from disturbance for four years.

It is believed that the raiders were mountaineers venting their hereditary enmity against the coast towns.

TO COLONIZE RUSSIANS.

Count Lochwitzky Visits Mexico to Find Land for One Hundred Thousand Countrymen.

[BY DIRECT WIRE TO THE TIMES.]

EL PASO (Tex.) Feb. 13.—[Exclusive Dispatch.] For the purpose of acquiring 50,000 acres of land in the State of Chihuahua, Mex., on which he intends to colonize 100,000 Russians, who are coming to the western continent to escape the persecutions and ill-treatment of their native country, Count A. M. Lochwitzsky of St. Petersburg left for Mexico this morning in company with Bishop Filipp Shubin and Bishop Nicholas Olgoltroff, who are at the head of the Russian church in Los Angeles, and who are helping Count Lochwitzky in the movement.

MRS. HOLMAN,
Evelyn Thaw's mother, who contradicted her daughter's testimony.

GAUNTLET SOON FOR FAIR BILL.

ASSEMBLY COMMITTEE IS TO PASS ON IT.

San Francisco Members Hope to Secure Three Million Dollars for World's Fair Exposition in Their City Six Years Hence—Opposition on Ground of Urgent Need for Other Purposes.

[BY DIRECT WIRE TO THE TIMES.]

SACRAMENTO, Feb. 13.—[Exclusive Dispatch.] Although it is up for final passage in the Senate, the bill appropriating $3,000,000 for a world's fair in San Francisco in 1913 has yet to run the gauntlet of the Ways and Means Committee of the Assembly. The prediction is made that this committee will deny any part of the appropriation at this time.

Following the visit of a large delegation from San Francisco last Saturday, the Finance Committee of the Senate recommended that the appropriation be made as provided in the bill, at the rate of $500,000 a year for six years. No opposition was offered to the measure on second reading in the Senate today. That bill is expected to pass it tomorrow or Friday, whereupon it will go to the Ways and Means Committee.

Members of the Ways and Means Committee say they do not see how a million dollars can be taken from the State treasury for this purpose in the next two years without cutting off many appropriations absolutely needed.

Every general appropriation bill is being cut to the bone to relieve the strain on the treasury caused by the destruction of numerous State buildings in the April disaster. The committee for more than two weeks has examined State officers as to their absolute needs for the next two years. It even has haggled over increases of $100 in the budget of two years ago.

Agnews Insane Asylum must be rebuilt at an estimated cost of $800,000. The San José Normal School, also wrecked in April, must be rebuilt, although the committee has sliced $100,000 from the $350,000 appropriation requested. Other needed expenditures have been denied absolutely.

But it may be that the World's Fair Bill will be brought out of the Ways and Means Committee onto the floor of the Assembly and there forced through. The San Francisco delegation of sixteen members in the lower house is united for the fair, and they may be able to rally enough support to carry the measure. They even may get support from the Senate, which, through the adoption of obstructionist tactics toward Assembly measures, might force the lower house to pass the bill.

Even then, there is a possibility that Gov. Gillet will veto the fair bill. He already has expressed himself strongly for economy. His first concern is for the State institutions that actually are suffering for appropriations.

Senator Rolley of Humboldt county introduced a bill this mornnig calling for an appropriation of $100,000 for the Alaska-Yukon-Pacific Exposition at Seattle in 1909. This is supposed to be an administration measure, as Gov. Gillett some time ago announced his friendliness to the project because of the part Seattle took in the Midwinter Exposition in San Francisco in 1894.

There still is some hope that the Ways and Means Committee may be prevailed upon to report favorably on the Leads bill, which calls for an appropriation of $60,000 for a California exhibit at the Jamestown Exposition at Norfolk, Va., this year.

RECOVER VICTIMS' BODIES.

SOUTH OMAHA, Feb. 13.—The bodies of Dan McCrone, a veterinary surgeon, his wife and daughter, and Miss Bell, who were drowned in the flood at Columbus yesterday, have been recovered. Today all the live stock in the Union Pacific yards at Columbus was drowned. All trains are held up and telephone and telegraph wires are down. Dynamite is being used in the Loup River by the Union Pacific Railroad, which is doing its utmost to relieve the situation and aid the sufferers.

WOMEN SUFFRAGISTS ABUSE THE COMMONS.

[BY DIRECT WIRE TO THE TIMES.]

LONDON, Feb. 13.—The woman suffragists, whose leaders have determined not to desist in their violent agitation until Parliament has granted their demands, appear likely to give the authorities considerable trouble. They made today a more determined and better organized demonstration than ever before, in the course of which more than sixty women were arrested. It was nearly midnight before they all secured bail.

From an early hour this afternoon until 10 o'clock tonight a large force of police had their hands full in defending the precincts of Parliament from suffragists' raids. Every entrance to the House of Commons was guarded by detachments of policemen, while other officers of the law were engaged in clearing the adjacent streets, and a body of fifty constables was kept in reserve for emergency.

As the House was about to adjourn tonight Claude George Ray, a membre called attention to the disturbances, and protested against using the House of Parliament as a fortress to be filled with police to protect the members against women.

Home Secretary Gladstone replied to Ray saying he had little knowledge of what was going on outside, but that the measures employed were for the general convenience of the members and he was sure no unnecessary violence had been used.

Miss Annie Kenny, one of the leaders who has been imprisoned three times, declares that if woman suffrage is not granted during this session, she will march one thousand women cotton mill operatives from the north, and will confront the ministers on the floor of the House of Commons.

DEFENDS HERSELF.

Evelyn's Mother to Tell All.

Conference With Jerome May Shed Light on Career of Thaw's Wife.

Mrs. Holman Prepared to Refute Her Story—Juror's Wife Ill.

Possibility of Mistrial Now Apparent — Thaw Is Despondent.

[BY DIRECT WIRE TO THE TIMES.]

PITTSBURGH, Feb. 13.—[Exclusive Dispatch.] Through one of his assistants, Dist.-Atty. Jerome has had a most important conference with the Holmans of Pittsburgh, regarding the testimony given on the stand by Mrs. Harry Thaw, which reflected seriously and, the Holmans say, untruthfully, on Mrs. Holman, mother of the young woman.

The conference, which was held at Cambridge Springs, 150 miles north of Pittsburgh, is said to have resulted in giving the New York District Attorney information which will controvert the statements made by Mrs. Harry Thaw. The conference lasted twenty-four hours.

Howard Nesbit, who is now in New York, is thought to have suggested the conference to the District Attorney.

It was stated by a close friend of the family here today that Dist.-Atty. Jerome has a long sworn statement from Mrs. Holman made in Jersey City some weeks ago, when Mrs. Holman went there to meet, by appointment, a man named Hartnet, former secretary of Stanford White.

Many things were left out of this statement because, according to friends of the woman, positive assurance had been given Mrs. Holman, who, she thought, spoke for her daughter, that she would not lay bare the story of her life, real or fancied.

Now that Mrs. Harry K. Thaw has chosen to testify, Mrs. Holman, who tells her friends she has suffered at the hands of her daughter for years, has placed all she knows at the disposal of Jerome, and may go to New York herself to testify in rebuttal.

MRS. BOLTON ILL.

Further expert testimony occupied the session of the Thaw trial today. Mrs. Bolton, wife of juror No. 11, is suffering from double pneumonia, and is so seriously ill, in the opinion of the attending physician, as to have required the presence of her husband today. Consequently the case was adjourned for the morning, while Bolton, accompanied by a court officer, went to his home. He returned for the afternoon session.

As Mrs. Bolton is past middle age, and as the death rate from the pneumonia is above 60 per cent. among elderly people, there is grave fear of an interruption of the trial, should Mrs. Bolton die, adjournment will probably be taken until after the funeral.

Restlessly moving in his seat, Harry Thaw chafed and gloomed over the delay. Throughout the day he exhibited a peculiar staring aspect of the eyes, which is a sure sign of a strain with him. Toward the close of the afternoon session, he leaned far over the table for minutes at a time, talking vehemently to McPike. Once when Dist.-Atty. Jerome made an unguarded admission, regarding the matter of Thaw's "brain explosion," and Lawyer Delmas took advantage of it, the defendant laughed noiselessly.

Again Dr. Britton D. Evans, the alienist, was on the stand. He gave the details of the physical examination upon which he based his opinion that Harry Thaw was of unsound mind.

INSANITY SYMPTOMS.

Summed up, they seemed, to the lay mind, surprisingly inadequate. A peculiarly deep indentation at the back of the head, slightly exaggerated reflexes, somewhat unusual sensitiveness to tickling on the bottom of the feet, and a markedly irregular heart action, indicating derangement of the sympathetic nervous system, were the only abnormal physical symptoms. There was no evidence of drug habit, the doctor said.

In the course of his testimony, he stopped and spoke to the judge, who thereupon announced that as certain details of the examination would be unpleasant he would give any ladies present an opportunity to withdraw. Thereupon all the newspaper women, who were the only representatives of their sex in court, left the room until Dr. Evans's testimony was concluded.

In asking for an adjournment for a conference over Harry Thaw's will, Jerome said:

"It may be that the contention of the people is mistaken and that this document, which is very long, should be admitted in whole or in part. In any case, it can be examined out of court."

"I may also state that Drs. Deemer and Bingaman have agreed to hold over their probable testimony with me, and this may accelerate matters. In the absence of any understanding with them, it would be my duty to interpose technical objections and thus keep out testimony which may include proper and necessary matters that the court should know."

Delmas acquiesced, and court ad-

(Continued on Third Page.)

AGREEMENT IS IN SIGHT.

Japanese Controversy Now in Hands of Congress.

Law to Keep Coolies from Mainland Is Framed.

Californians Stickle for Separate Schools.

[BY DIRECT WIRE TO THE TIMES.]

WASHINGTON, Feb. 13.—[Exclusive Dispatch.] Rapid progress toward the settlement of the differences between the United States and Japan and between the President and the San Francisco school authorities was made today. The proposed solution is in form of an amendment to the immigration bill pending in Congress, and the execution of an agreement depends, of course, on the favorable action of Congress. The amendment in question was approved by Secretary Root and accepted by the confreres on the immigration bill, who reported the bill to the two houses. This amendment reads:

TEXT OF BILL.

"That whenever the President shall be satisfied that the passports issued by any foreign government to its citizens to go to any country other than the United States or to any insular possession of the United States, or to the canal zone, are being used for the purpose of enabling the holders to come to the continental territory of the United States, to the detriment of labor conditions therein, the President may refuse to permit such citizens of the country issuing such passports to enter the continental territory of the United States from such other country or from such insular possessions, or from the canal zone."

SUSPENDS ACTION.

The conference report went over until tomorrow in both houses. It is understood that opposition to the amendment is developing in the Senate, but the Republican leaders are confident that it will be agreed to. The effect of the amendment is to exclude from California all Japanese who are pouring in from Hawaii.

The Japanese government issues passports to Japanese going to Hawaii, but it does not issue passports to its citizens coming direct to the mainland. If the President refuses to permit Japanese from Hawaii to enter California, exclusion is an accomplished fact, so far as the mainland is concerned.

The California Senators are well pleased with the amendment and believe it is all that could reasonably be demanded at this time. The Californians in the House were disposed at first to oppose the amendment on the ground that it placed everything in the hands of the President, and they were inclined to think that the Coast would not credit him with any enthusiasm in enforcing exclusion, as shown by his pro-Japanese message.

After they had studied the amendment further, however, they agreed that it was ample to prevent the influx of Japanese to California, and they will do their best to convince their constituents that the President can be trusted to exercise his discretion in their interest.

EFFECTIVE EXCLUSION.

Mayor Schmitz and the San Francisco School Board had a conference with the President and the Secretary of State this afternoon. The amendment was discussed in all its phases. The San Franciscans were convinced that it would be effective in excluding coolies coming from Hawaii. The school controversy was talked over, without reaching a definite agreement. The San Francisco people hope to obtain the acquiescence of Japan in a plan to establish a separate Japanese school which shall be located to suit the convenience of the pupils, and be specially equipped for the teaching of English.

This arrangement is hinted at in a statement by Mayor Schmitz, given out tonight. He said:

"The proposed amendment to the immigration bill meets with our approval in so far as the question of excluding coolie labor is concerned. It is a step in the right direction, but the school question has not been settled, and I do not want it understood that we have accepted the immigration amendment as the price of receding in the school controversy. I hope that we will reach an agreement that will be satisfactory, and yet will provide for separate schools.

"One thing is certain, we will never agree to admit adult Japanese into white schools. I believe an agreement will be reached Friday. We are willing to establish a school wherever it would be convenient to Japanese and then provide special educational advantages."

The San Francisco people will see the President again Friday, by which time Congress may have acted on the exclusion amendment. Communications are being exchanged by Secretary Root with the Japanese government through Ambassador White on the proposal to establish a separate school in San Francisco.

AGREEMENT IS IN SIGHT.

Members of the California Congressional delegation are certain that the end of the Japanese question is in sight, if Congress will agree to the Root amendment.

They do not believe that Mayor Schmitz and the School Board will hold out long on the school question if exclusion is obtained. If Japan should reject the proposition to establish a separate school, the San Francisco authorities would be forced by public sentiment to rescind their segregation resolution, is the opinion of the Coast Congressmen.

"Just let Congress go ahead and give us this exclusion amendment," said one of the California delegation, "and we will guarantee that the Japanese question will not bother anybody any longer."

Some of the Pacific Coast Representatives express the opinion that the Root amendment is a temporary expedient which must be followed by an exclusion treaty and an act of Congress in order to prevent the Japanese question from coming up again. But they agree that if the influx from Hawaii is stopped, negotiations for a treaty may be carried on at leisure and without fear of friction with Japan. Ultimately, they say, the Japanese must be excluded not only from the mainland, but from Hawaii. This, however, is a matter of future negotiation and need not bother the Pacific Coast, if the Root amendment is enacted and the present influx is stopped.

TO HARMONIZE SITUATION.

JOINT MEETING IS PLANNED.

[BY DIRECT WIRE TO THE TIMES.]

WASHINGTON, Feb. 13.—[Exclusive Dispatch.] An attempt is being made late tonight to have a meeting tomorrow morning at 10 o'clock between the California Congressional delegation and Mayor Schmitz and his party. It is understood the idea of the meeting is to provide a unanimous agreement of the Californians before any agreement is made with the President.

ASKS PEERS TO RESIGN TITLES.

JAPANESE NOBLE MAKES PLEA TO HIS OWN ORDER.

He Urges That Distinct Class Standing Between Emperor and People Hinders Progress and on Patriotic Grounds He Demands Voluntary Surrender of Privileges.

[BY DIRECT WIRE TO THE TIMES.]

TOKIO, Feb. 13.—[Exclusive Dispatch.] Count Taisuke Itagaki has addressed a circular to the nobility, in which he proposes the abolition of the peerage. He says the presence of a distinct class between the imperial house and the people is injurious to the progress of the nation. The Count thinks the existing peers should enjoy their titles for one generation and then the peerage should cease to exist.

He, therefore, advises the peers to return their titles to the Emperor just as the old feudal barons or daimios relinquished their prerogatives at the time of the abolition of feudalism in 1871. This radical suggestion coming from a man of Count Itagaki's high standing causes great excitement and wonder.

WOMEN LEFT TO DIE AS MEN SEEK SAFETY.

[BY THE ASSOCIATED PRESS—P.M.]

PROVIDENCE (R. I.) Feb. 13.—Terrible tales of suffering were brought here tonight by some of the survivors from the steamer Larchmont, which went to the bottom in Block Island Sound Monday night, and some of the passengers assert that in the hour of peril helpless women were thrust aside by men who cared only for their own safety.

The charge of cowardice was made by Fred Heirgesell, an eighteen-year-old lad of Brooklyn, N. Y. He said that not only were women left to their fate, but that Capt. McVey left the sinking ship in the very first lifeboat; that some of the ship's crew filled the boats to the exclusion of the passengers, and that at least one boat was without oars when it was put over the side.

Louis McFarland, a colored waiter on the Larchmont, said when he reached the captain's boat that he found Capt. McVey there.

The captain ordered that the boat be swung out, calling to the passengers at the same time to step in. The passengers, McFarland said, seemed afraid to do so; and, as the ship was going down, Capt. McVey ordered the boat to be lowered. When it reached the water, however, a rope fastened to the ringbolt and attached to the davit above became caught, and those in the boat were in danger of being dragged down with the steamer when Boatswain Andrew Tobsen, who was on the deck, saved their lives by cutting the rope.

Heirgesell's statement was not confirmed by any other survivor, but he insists he is right.

President Dunbaugh tonight said:

"The schooner was responsible for the collision. In view of the horrible condition which prevailed immediately after the accident, I am satisfied that the men did all in their power to meet the situation as conscientious and honorable men. It appears from my investigation that the schooner luffed right into the Larchmont, and caused the accident.

Following is a list of the Larchmont survivors so far as known up to a late hour:

Passengers: Harris Feldman and wife, New York; Miss Sadie B. Gallup, Worcester, Mass.; Samuel L. Combe, Manchester, N. H.; Oliver Janvier, Providence; David D. Fox, Bridgeton, N. J.; James Flood, New York; Fred Heirgesell, Brooklyn; Antonio Riesukiewitz, Central Falls, R. I.; T. R. Trafasorgich, Central Falls, R. I.; Abraham Miscefor, Providence R. I.

Officers and crew: Capt. George W. McVey, Providence; Purser Oscar A. Young, Providence, R. I.; Quartermaster James Stables, Brookville, Me.; James Vann, New York; Walter Louis MacFarland, Wellington, N. C.; Walter Richard Hall, Providence; Fireman Martes Liebert, New York; Fireman James Fallin, Providence.

Following is a list of identified bodies up to 10 p.m.:

—— Brown, negro waiter, Providence; James Carroll, freight clerk, Providence; Antonio Courti, Boston; Harry Eckels, Block Island; Fred Ellsbree, Providence; Nathan Flood, son of James Flood (saved,) New York; Moses Fountains, waiter, residence unknown; Casper Hess, first assistant engineer, Albany, N. Y.; George James, chef, residence unknown; Mrs. J. G. Jenson, Providence; Mrs. Koren Morijan, Olneyville, R. I.; Capt. Ellen Lambert, Salvation Army, Cambridge, Mass.; Edward Logan, second assistant engineer, Providence; Erik Nelson, assistant engineer, Providence; E. B. Pitts, Providence; George A. Smith, watchman, Olneyville, R. I.; John J. Scott, Petersburgh, Va.; Dennis Thibeau, Providence; Jacob Adams, watchman, Paterson, N. J.; stewardess, name unknown.

INVESTIGATION BEGUN.

WILL PROBE COLLISION.

[BY THE ASSOCIATED PRESS—P.M.]

NEW LONDON (Ct.) Feb. 13.—United States steamboat inspectors of this district have begun an investigation of the cause of the collision in which the steamer Larchmont was sunk off Block Island. Witnesses are being summoned.

SUFFOCATE IN CABIN.

Four Voyagers Die from Fumes of Matches in Hold of Swedish Vessel.

[BY DIRECT WIRE TO THE TIMES.]

ANTWERP, Feb. 13.—[Exclusive Dispatch.] When the Swedish steamship Olof Wijk, from Gottenburg to this port, arrived at the quarantine station today, it was discovered that four first-class passengers had been suffocated in their staterooms by fumes escaping from a quantity of sulphur matches in the hold directly beneath their staterooms.

The victims were a Frenchman, two Swedes and a Russian, the chief of a band of terrorists, who had escaped from Russia and gone to Sweden and was ordered thence by the police. He was on his way to join other refugees in Paris.

PURSE THIEF SOON SENT UP.

Caught, Tried and Sentenced Within Five Hours.

He Robs a Girl en Route to Los Angeles.

Light-keeper Accused of Looting Wrecked Boat.

[BY DIRECT WIRE TO THE TIMES.]

LAKE CHARLES (La.) Feb. 13.—[Exclusive Dispatch.] A. G. Desaul, news vender on a Southern Pacific train, snatched a purse from Miss Cary Veach of Louisville, while she slept. S. C. Brandt captured Desaul, with the help of Conductor George Atkinson. He confessed the theft and was taken from the train here by Brandt and pleaded guilty before District Judge Miller and was sentenced to one year in the penitentiary.

Desaul committed the crime, was caught, jailed, and pleaded and was sentenced in less than five hours. He belongs to a prominent New Orleans family and is a nephew of a corporation judge. He has a young wife and a six months' old baby, and is about 21 years old.

Miss Veach and her friend, Miss Huismeier of Louisville, were on their way to Los Angeles to bring back the latter's sick brother. The girl's purse contained money and a round-trip ticket.

LIGHT-KEEPER ACCUSED.

CLAIM HE LOOTED WRECK.

[BY DIRECT WIRE TO THE TIMES.]

SEATTLE, Feb. 13.—[Exclusive Dispatch.] Officers of the Inland Navigation Company have asked the prosecuting attorney of Port Angeles to prosecute the light-keeper at Clallam light station on the charge of theft, the allegation being that he looted the wrecked steamer Alice Gertrude, removing brasses, blankets, linen and other property, which the crew of the steamer Rapid Transit claim to have seen about the premises of the light station.

The Rapid Transit crew, while engaged in dismantling the Alice Gertrude, learned also that Indians stole everything they could get away with.

BAPTIST FUNDS MISSING.

SIZE OF DEFALCATION GROWS.

[BY THE ASSOCIATED PRESS—P.M.]

NEW BRITAIN (Ct.) Feb. 13.—That William F. Walker, the missing treasurer of the Savings Bank of New Britain, who is alleged to be responsible for a shortage at that institution, made big inroads into the $75,000 fund of the Connecticut Baptist convention, of which he was also treasurer, was made known today at Hartford as the result of a special audit of a tentative report of his accounts instituted a week ago. President Thompson, of the society, today said that bonds worth $7000 placed in Walker's care are missing.

According to President Corbin of the Savings Bank of New Britain, the actual shortage in Walker's account is $65,000. The run on the bank, which began Monday, continued today and at 11:30 o'clock in the morning the bank stopped payment, Acting Treasurer Oldershaw stating that to protect the interests of the bank it was necessary to invoke the ninety-day clause which suspends payments without notice for that period.

Mayor George M. Landers has sent a letter to Gov. Woodruff asking that Bank Commissioner Kendall be removed from office on the ground of neglect of duty and incompetency. He points out in his letter that when Kendall began an examination of the affairs of the bank last Thursday, Treasurer Walker, on a plea of illness, left the bank and Commissioner Kendall did not continue his work, but returned home to await Walker's convenience, knowing at the time that the latter did not return home that day.

CALLS TALES ABSURD.

Stories That Harry Lehr Misbehaved at Court Functions Is Denied by Ambassador Tower.

[BY THE ASSOCIATED PRESS—A.M.]

BERLIN, Feb. 13.—Various newspapers of Berlin have been publishing unpleasant articles about Harry S. Lehr, of New York and what is said to have been his misbehavior at the court ball given a fortnight ago. What began as a pleasantry over his having worn a cutaway coat and a black white check shirt at an afternoon reception given by Princess Eitel Fredericks's ladies of honor became a regular campaign, so every day for a week brought fresh stories concerning him. One that he had made a scene over a question of precedence of his wife; another that he had worn trousers turned up at the bottom in the presence of the Emperor, and other ridiculous things.

From this the discussion passed to general criticism of Americans and of the Embassy. It is affirmed by persons who were present at the court ball that not one of the stories has the least foundation. Ambassador Tower says:

"The conduct of Mr. Lehr during his visit to Berlin was marked throughout by the same decorum as that of any other American gentleman and was not open in any respect to adverse criticism."

ENTOMBED IN CAVE-IN.

Earth Collapses on Well-Digger and He Talks to Rescuers Through Iron Tube.

[BY THE ASSOCIATED PRESS—A.M.]

SOUTH OMAHA (Neb.) Feb. 13.—After being imprisoned at the bottom of a forty-foot well, covered with tons of earth, for twenty-four hours, and receiving his air supply through an iron well pipe, Herman Frankhoidt, a well digger, was yesterday dug out and found uninjured.

Frankhoidt was digging a well near South Omaha, Monday morning, when the well in which he was working caved in. Friends started a search for him Tuesday morning when his wife reported that he had not returned home. The chase led to the well where tapping was heard on the gas pipe iron ladder which Frankhoidt had been using and a conversation was held by the rescuers with the entombed man through the hollow tube.

Frankhoidt was protected when the cave-in occurred by the iron ladder through which a supply of fresh air reached him. He kept up a continual tapping on the ladder, hoping some one would hear him. After eight hours' digging, the man was released.

OBITUARY.

Rodolph Julian.

PARIS, Feb. 13.—The death of Rodolph Julian, the noted art teacher, is announced. He was 66 years of age. Many foreigners, especially Americans, attended Julian's school.

"LINER" UPON "LINER"

Wonders Do Not Cease.

THERE is no better index to the popularity of a newspaper than the number of classified advertisements it prints. These small advertisements reflect the wants and aims of the people, the whole people. Materialistically speaking, the classified "ad" is the "Give us this day our daily bread" of the masses.

No newspaper in the world prints such a volume of these little "ads," daily and Sunday, as does the Los Angeles Times. And their number in The Times has never increased so rapidly as in the past three years while imitators have been trying so hard and so unsuccessfully to get the business.

Below is a summary of the number of columns of these classified "liners" published in The Times during the past five years:

For the year 1902	9,127 columns
For the year 1903	11,227 columns
For the year 1904	12,734 columns
For the year 1905	16,359 columns
For the year 1906	20,001 columns

It will be noted that in these five years the amount of this advertising in The Times has more than doubled. During the past year the number of its columns of these advertisements increased 3642 over that of the year previous.

Last Sunday The Times contained 214 columns of "liners," the largest number in its history.

One very good reason why The Times continues to leave its rivals for this business far out of sight is that advertisers and readers have found out that all classified "ads" in The Times are genuine and not make-believe announcements inserted for the sake of a false showing. If one of these advertisements in The Times is answered a real person with a real purpose, and not a dummy, is found at the other end of it. Many have been deceived by answering "liners" in other papers and finding them bogus. The Times "liner" advertisements are inserted in good faith by people who invariably pay for them and who mean business. Such "ads" get results. Often one little "ad" in The Times brings 200 answers in one day.

PITH OF NEWS FROM THE MIDDLE WEST.

[BY DIRECT WIRE TO THE TIMES.]

CHICAGO, Feb. 13.—[Exclusive Dispatch.] Weather of the kind likely to coax venturesome swallows and robins to begin their northern flight was on the forecaster's schedule for Chicago today. Scarcely a cloud flecked the skies and the mercury achieved the dizzy height of 53 deg. early in the afternoon. Minimum temperature for the day was 31 deg. Middle West temperatures:

	Max.	Min.
Alpena	46	14
Bismarck	34	26
Cairo	70	42
Cheyenne	46	24
Cincinnati	66	28
Cleveland	48	36
Concordia	58	34
Davenport	52	32
Denver	54	32
Des Moines	50	28
Detroit	46	18
Devil's Lake	28	14
Dodge City	64	22
Dubuque	46	20
Duluth	36	16
Escanaba	42	22
Grand Rapids	48	24
Green Bay	42	28
Helena	38	26
Huron	38	28
Indianapolis	64	44
Kansas City	58	48
Marquette	50	34
Memphis	68	54
Milwaukee	44	26
North Platte	52	28
Omaha	50	34
Rapid City	40	26
St. Paul	30	6
Sault Ste. Marie	36	32
Springfield, Ill.	64	32
Springfield, Mo.	64	38

H...RISON SHOWS WEAKNESS.

Mayor Dunne and Carter H. Harrison today clashed in a test of strength, and the apparent coldness with which the former Mayor was greeted seemed to sound the knell of his Mayoralty aspirations. But eleven of the thirty-six Democratic Aldermen and nineteen of the Seventh Ward committeemen appeared at the Harrison headquarters to greet the former chief executive of the city and wish him well. After Harrison had had a full day in which to gain new recruits, the Mayor marshalled his forces at the Sherman House, where more than one hundred and twenty-five Aldermen, committeemen and ward officers representing twenty-nine wards, repeated their assurances of support.

MARRIAGE ENDS ROMANCE.

The story of romance in which "Will" J. Davis, Jr., son of W. J. Davis, theatrical magnate, played the part of hero, was unfolded today when it was revealed that Davis, Jr., and Miss Florence Turtle were quietly married at Pensacola, Fla., last Saturday, despite the objections which had been made by the young man's father. Davis and Miss Turtle, who is the daughter of Capt. Turtle of the United States Army, met two years ago at Pensacola, where Davis had gone to recuperate from a long illness.

AMERICAN IS FRENCH MAYOR.

That Daumas Micolas, 63 years old, and Mayor of Belford, France, is an American citizen was the amazing revelation in a letter received today by Mayor Dunne from the executive of the French town. Mayor Micolas says he was born in Chicago and still retains his American citizenship. He requests that citizenship papers be forwarded for his protection during contemplated travels.

MANY WIVES, NO CRIME.

[BY DIRECT WIRE TO THE TIMES.]

CLEVELAND (O.) Feb. 13.—[Exclusive Dispatch.] "Under our present marriage laws a man may have a wife in each of half a dozen different States and yet violate no law of the land and be absolutely immune from punishment." This was the startling declaration made by Judge Robert Taylor of the Federal Court in an address before the Men's League of Memorial Church on the need of Federal supervision of marriage and divorce. "To show that what I say is not theory let me cite the case of a man who has had three wives and has broken no laws. He was married first in New York. Tiring of his wife, he went into Pennsylvania, secured a divorce under the laws of the State and married again. New York, however, does not recognize the Pennsylvania divorce and he was still the husband of wife No. 1. Later he went to California, secured a California divorce, from wife No. 2, but he was still no less the husband of the women in New York and Pennsylvania when he was in these States. He died and three widows—not ex-wives, but widows—took dower from his estate. So long as he did not take one wife into the State while another resided he had lived within the law."

AFFIDAVITS SENSATIONAL.

[BY DIRECT WIRE TO THE TIMES.]

ASHEVILLE (N. C.) Feb. 13.—[Exclusive Dispatch.] Highly sensational affidavits by Gilland Stikeleather, who is being sued by Herbert Beecher Mills, multi-millionaire yachtsman of Detroit, were introduced in evidence today in the counter-divorce suit against Mrs. Mills. Stikeleather's claim that he was intoxicated when he signed the papers is disputed by President Ray of the Citizens' Bank. The affidavits made by Stikeleather state that he had often visited Mrs. Mills alone in her rooms and other places in the evenings when she was here last spring and often embraced her.

The affidavits were obtained by a detective who won Stikeleather's confidence.

WILL COMPETE WITH OCTOPUS.

Higgins World Oil Company Incorporates for $6,000,000—San Francisco, Headquarters.

[BY DIRECT WIRE TO THE TIMES.]

EL PASO (Tex.) Feb. 13.—[Exclusive Dispatch.] The Higgins World Oil Company, with a capital of $6,000,000, has been incorporated under the laws of Arizona.

The principal place of business will be in San Francisco with a branch office in Houston. Patille Higgins is the promoter of the corporation, which has for its announced object active competition with the Standard Oil in all lines in which the latter enters.

Capital from San Francisco, together with eastern and foreign interests, are involved in the movement. The company will commence business at once.

The British battleships Albemarle and Commonwealth, which were maneuvering off the coast of Portugal, were in collision February 11, and were so damaged that they were obliged to proceed to Gibraltar for repairs. No one was injured.

Superb Routes of Travel.

66 KEY ROUTES"—Personally Conducted Sight-Seeing Trips

MT. LOWE—Parlor car leaves at 9:30 a.m. daily, $2.50.
MISSION AND ORANGE GROVES—Car leaves at 9:40 a.m. daily, $1.00.
THE SURF CAR LEAVES at 10:15 a.m daily, $1.00.
SEEING LOS ANGELES—Car 10:00 a.m., except Sunday, 2:00 p.m. daily. Only seating capacity of cars sold.
PACIFIC TOURS CO., 100 Main Entrance Depot, SIXTH AND MAIN STREETS, Angelus Hotel 9 N. Fair Oaks Ave., Pasadena.

SAILING FOR SAN FRANCISCO, SEATTLE— and all points in the Northwest. Large, Elegant Steamers.
Santa Rosa and State of California
Leave Los Angeles 10 a.m. Wednesdays and Sundays.
For SAN DIEGO Leave Redondo 10:30 p.m. Mondays and Fridays. RATES ALWAYS THE LOWEST AND INCLUDE BERTH AND MEALS. For full particulars call or address City Ticket Office, 123 South Spring St. Both phones 41. H. BRANDT, D. P. A. C. D. DUNANN, G. P. A., San Francisco.

THE NORTH PACIFIC STEAMSHIP CO.— Will despatch their elegant favorite Steamship "GEORGE W. ELDER" from San Pedro for PORTLAND, OREGON, calling at San Francisco, Eureka and Astoria, on Wednesday, Feb. 13 at 7 o'clock p. m. Special accommodations, rates and privileges for Mid-Winter Excursions. Particulars at GENERAL OFFICES, 123 S. SPRING STREET, Postal Telegraph Co. Bldg.

OCEANIC STEAMSHIP CO.— HONOLULU, S.S. Alameda, Feb. 18. TAHITI, S.S. Mariposa, Mar. 13. HONOLULU, SAMOA, NEW ZEALAND and AUSTRALIA, S.S. Sonoma, Feb. 28. Tickets and information at 254 S. Spring Street. PHONES—Home 6799; Main 2017. F. M. JENIFER, Agent.

Theaters—Amusements—Entertainments

ORPHEUM THEATER— SPRING ST. BOTH PHONES
MODERN VAUDEVILLE
ALFRED KELCT & CO.—MADDOX & MELVIN—THE LARAMIES—TWO JOHNSONS—WARREN & BLANCHARD—EDGAR ATCHISON MILLAY—MOTION PICTURES—Last Week, NED NYE & [illegible]
MATINEES DAILY EXCEPT MONDAY.

GRAND OPERA HOUSE— MAIN ST. BETWEEN FIFTH AND SIXTH. PHONES—Main [illegible]
THE FAMILY THEATER.
The New Black Patti Troubadours
BLACK PATTI, with "JOLLY" JOHN LAW
And Forty Singers Dancers, Comedians, in Refined Comedy.
Matinees Tuesday, Saturday. Next Week—[illegible]

THE AUDITORIUM— SPARKS M. BERRY, Manager. FIFTH AND OLIVE STS.
"THEATER BEAUTIFUL."
TONIGHT, BALANCE OF THE WEEK WITH SATURDAY MATINEE.
SPECIAL MATINEE SATURDAY MORNING AT 10 A.M.
The Ferris Stock Company and Miss Florence Roberts
IN
"THE HOLY CITY"
A magnificent production. A wealth of scenery. Matinee prices 10c, 25c, 35c and 50c. Phones Main 3198; 2267.
NEXT WEEK THE HOLY CITY

BELASCO THEATER— BELASCO, MAYER & CO., PROPRIETORS AND MANAGERS. PHONES—Main [illegible]
Matinee This Afternoon
The Belasco Stock Company's big production of the great play,
BESIDE THE BONNIE BRIER BUSH
NEXT WEEK: Winston Churchill's success, "THE CRISIS."

MASON OPERA HOUSE— H. C. WYATT, Lessee and Manager.
Three Nights and Wednesday Matinee Beginning [illegible]
Wm. H. Crane and Ellis Jeffreys
IN A SUMPTUOUS PRODUCTION OF
"SHE STOOPS TO CONQUER"
with an International Star Cast. Seat sale today at 9 a.m. Prices 50, 75, $1, $1.50, $2.

MASON OPERA HOUSE— H. C. WYATT, Lessee and Manager.
"OH, MY, BUT MARY IS A LOVELY NAME."
TONIGHT and remainder of the week, with a Saturday matinee.
Present Geo. M. Cohan's best play,
45 Minutes From Broadway
With Corinne and a great cast—Cohan's best song hits. The big show at 50c, 75c, $1, $1.50.

MOROSCO'S BURBANK THEATER— The ONE Big Play in Town. It's doing all The Public Wants.
"THE HENRIETTA"
Henry Stockbridge and Harry Mestayer as "Bertie, the Lamb." "Bertie." Tomorrow eve Stockbridge as "Bertie." Saturday matinee and eve Stockbridge. Elks' Night Friday.
NEXT WEEK—Alexander Salvini's great triumph—"DON CESAR DE BAZAN."
TICKETS READY

FIRST M. E. CHURCH— HILL AND SIXTH STS.
Thursday Evening, Feb. 14th
Dr. Chapman's "Stainless Flag"
JUDGE JOHN D. WORKS will preside and there will be
Patriotic Music by the Fuhrer Sisters.

BE SURE AND VISIT—
The Cawston Ostrich Farm
And Semi-Tropical Park
"ONE OF THE STRANGEST SIGHTS IN AMERICA."
Los Angeles Sales Store
224 W. Third St.
Magnificent Plumes, Tips, Boas, Stoles and Fans for sale at producer's prices. Appropriate gifts to send to eastern friends. Free delivery in souvenir boxes. Re-dyeing, re-curling by expert operators.
FARM AT SOUTH PASADENA, CAL.
Take South Pasadena or Ostrich Farm cars on Main st.
TELEPHONES—Home A1765, Sunset Broadway 1062.

VENICE— CIRCUS—Good Old Time One Ring
SATURDAY AND SUNDAY AFTERNOON AND EVENING.
GREAT SELLS-FLOTO ZOO IN WINTER QUARTERS.
OPEN DAILY. CARS FROM 4TH AND HILL ST. [illegible]
LOS ANGELES PACIFIC RAILWAY

MISSION ROAD— EASTLAKE PARK Indian Crafts
Take the Maple Avenue, Eastlake Park or Pasadena [illegible] car. The only attraction of its kind in the world. Peoples from various tribes, living in their native habitations and [illegible] craft. The place to buy Indian goods and souvenirs. Open [illegible]

Timely Special Announcements

"THE ONE RIGHT PRICE PIANO HOUSE." HARDMAN AUTOPIANO and Sewing Machines. WILLIAMSON PIANO CO.

Superb Routes of Travel.

A SPRING TOUR TO THE ORIENT—
LEAVING LOS ANGELES, APRIL 22, RETURNING [illegible]
Bound for the most beautiful and interesting points in
Hawaii, Japan, China, Philippines
Personally Conducted
BY THE MANAGER OF THIS COMPANY
Every necessary expense, first-class steamship, railroad and hotel accommodations furnished, including carriages, jinrikishas, palanquins (sedan chairs,) interpreters, guides and fees. The tour will occupy 86
For Itinerary and Full Particulars, Literature, Etc., Address
The Milne Tours Company
Phones HOME A8515. BROADWAY 2018. 606 S. Spring St., Los Angeles

GOING TO CATALINA
Always take the special through cars from the Catalina Steamship Main.
Leave at 9:15 a.m. and run direct to steamer
Through tickets sold and baggage checked through to Avalon
The Pacific Electric Railway

FAST STEAMER CABRILLO—
To Santa Catalina Island
SEVERAL HOURS ON ISLAND, RETURNING [illegible]
Aquarium of Game Fish
A wonderful display of living specimens of the deep.
HOTEL METROPOLE
European plan. Rooms $1.00 per day and up. Cafe orchestra.
SKATING RINK. SPORTIEST GOLF LINKS.
GLASS BOTTOM BOAT.
Tickets sold at other places in Los Angeles than our Catalina ticket office, FIRST DOOR to the right entering Pacific Electric Station, do not include ISLAND MOUNTAIN RAILWAY TRIP.
BANNING COMPANY, Sunset Phone [illegible]

KERR & MORRISON, STOCK BOOK. OFFICE.

DEFENDS HERSELF.

(Continued from First Page.)

journed at 4 o'clock. Juror Bolton received permission to return to his wife.

MISTRIAL POSSIBLE.

Juror Bolton this afternoon appeared distracted, apparently taking little interest in the proceedings.

If Mrs. Bolton's condition should continue so critical that her husband cannot be expected to give proper consideration to his duties as a juror, there may be an indefinite postponement, all the jurors, meanwhile, remaining locked up—or, possibly, a mistrial.

Dr. Britton D. Evans, superintendent of the State Hospital for the Insane at Morris Plains, N. J., gave the only testimony.

Dr. Evans concluded his direct examination, and Dist.-Atty. Jerome reserved the right to cross-examine the expert later.

Dr. John Deemar of Kittaning, Pa., was recalled just before adjournment and asked to state what he knew of the mental condition of John Ross, first cousin of Harry Thaw. Mr. Jerome objected to the question on the ground that the relationship was too remote to permit the drawing of deductions as to hereditary insanity. Both question and witness were withdrawn temporarily.

EVANS CALLED DOWN.

Dr. Evans said he felt it was extremely unfair to him as a physician to require him to separate his physical examinations of the defendant from the questions and answers as to his mental processes. He was interrupted by both Jerome and Delmas, and Justice Fitzgerald said:

"Will you kindly confine yourself to answering questions and not give expressions of opinion? There is some limitation, even to the province of an expert."

As the result of a conference between counsel just before adjournment, Jerome said Thaw's attorneys had turned the will of the defendant over to him for examination before it should again be formally offered in evidence. Counsel also agreed that Jerome should have the privilege of talking freely with Dr. Deemar and with Dr. Benjamin, the Thaw family physician, about certain testimony they have to offer.

Jerome said if he knew the nature of this testimony he might not have to occupy so much of the court's time and crowd the record with technical objections. In order to give him the opportunity to learn the nature of their testimony and to hasten the trial the early adjournment today was ordered.

Tomorrow Delmas will offer the will in evidence. If it is accepted, it will be read to the jury. If it is not accepted by consent of the District Attorney there is likely to be an extended argument. Following the disposition of the will Mrs. Evelyn Nesbit Thaw will resume the stand.

SMALL FORTUNE FOR THAW.

"COKE TRUST" ROYALTIES.

[BY THE ASSOCIATED PRESS—P.M.]

PITTSBURGH, Feb. 13.—Benjamin Thaw, Alexander B. Thaw and T. C. Darsie, trustees of a certain fund established under the will of the late William Thaw, have filed an accounting for audit in the Orphan's Court, showing that Harry K. Thaw will receive $12,650 as his share from that portion of his father's estate embracing what is known as the "coke trust" for the period between July 19 and November 1, of last year. Alice Thaw, the Countess of Yarmouth, and the other children will receive a like amount from this source.

The "coke trust" includes all the coke and coal properties owned by the late William Thaw in the Connellsville coke region. Most of the properties have been leased on royalties and bring in large returns yearly.

BLOODY KNIFE FOUND IN BED.

DANGEROUSLY WOUNDED MAN ON SIDEWALK.

Has Cut in Neck and Concussion of Brain—Room-mate Says He Jumped Through Closed Window, but Police Find Glass Unbroken. Victim May Die.

Suffering from a cut in the neck and from concussion of the brain, B. Weaver was found, at 8:20 o'clock last night, lying unconscious on the sidewalk in front of the Altrue rooming-house, No. 363 Central avenue. He was taken to the Receiving Hospital.

According to the landlady of the rooming-house, Weaver and a man named W. A. Wilson applied for a room last night. She says she asked the men 75 cents for the room and they accepted it. The woman affirms that that is the last she saw of Weaver. He was found on the sidewalk by C. H. Brown and wife of No. 2216 Rogers street.

The police were summoned and the room which the two men had rented was broken open. Wilson, undressed, was sitting on the bed. He said that Weaver had robbed him and then jumped through the window. Wilson explained that Weaver sustained the wound on his neck by leaping through the glass. The room the men occupied is on the second floor.

Patrolmen arrested Wilson and searched the room. They found a blood-stained knife in the bedclothes. The window was not broken.

Investigation of Weaver's record was made last night by the police. They ascertained that he has served several jail sentences here and they think that he has been connected with room workers who have been operating here for several months.

Late last night the man partially recovered consciousness. He admitted that his name is Weaver, but later refused to say what his name is.

"I'm going straight to hell," he muttered, as he lay on his cot in the hospital. "I knew I'd come to the end of the rope pretty soon. Now I've got mine. I'm going straight to hell."

Unless other complications set in it is probable that Weaver will recover. Dr. Charles Bonynge said last night that the man has an even chance.

Wilson is in jail. In the event of Weaver's death a charge of murder will be lodged against him.

WIFE'S STORY OF ABUSE.

Tells Police That Husband Has Repeatedly Struck Her and Threatened Her Life.

"He turned me out on the street at midnight in my night clothes. He has threatened to kill me. He struck me in the face with his fist the day after we were married. He is a brute and I fear he will kill me."

This is the charge brought by Mrs. E. Vogelsang, the pretty nineteen-year-old wife of E. Vogelsang of No. 3548 Mettler street. The wife applied to the police last night for protection from her husband.

Three months ago, according to Mrs. Vogelsang, she was married in Chicago at the home of her parents. A light-hearted, happy bride she rejoiced that her handsome husband was to take her to Los Angeles to reside.

Her troubles began as soon as she became his wife, she says. She declares he loves another woman, who is at the bottom of the present trouble. One night, she declares, he became suddenly enraged and turned her out of doors in her night clothes.

According to Mrs. Vogelsang her husband is an Ascot tout. She declares he has neglected her to attend the races.

PARADE FOR ARBOR DAY.

Arrangements Completed for Celebration Festivities at Sycamore Grove.

Under the lead of J. A. Haskett, president of the Arbor Day Association, the arrangements for Arbor Day, February 15, have been completed. The association is vitally interested in the plan to make the Arroyo Seco a park with boulevards in it, and much of the celebration of the day has been planned to that end.

There will be a parade, which will form in Central Park at 1 o'clock. This will be headed by a squadron of police, with a brass band. Next will come the National Guard, and a company of Naval Reserves. More than one hundred school children will be in line, and the remainder of the parade will be composed of citizens in automobiles and carriages.

The parade will move through the city to Sycamore Grove, where the rest of the ceremonies will take place. There will be speeches tobching on the Arroyo Seco project by E. J. Harper, Ernest Braunton and Will A. Harris. Mr. Harper will represent his brother, Mayor Harper, who will be out of town.

AT THE CITY HOTELS.

ARRIVALS YESTERDAY.

ANGELUS—C. O. Robinsen and wife, Cincinnati; Wm. H. Kinson, Denver; A. J. Luce, Oneida; M. K. Brigstocke, St. Louis; Katherine Rummonjo, New York; R. H. Tinkle, wife and child, Canton; E. G. Garvin, Omaha; W. L. Harper, New York; M. P. Fritz Maurice, W. W. Chickering, Russell Taylor, L. W. Burns, Chicago; Mr. and Mrs. W. Graham, New York; Mrs. Grant McCarga, Pittsburgh; S. G. Graham, New York; L. I. Searson, Chicago; Jack T. Sullivan, A. Magen, Boston; Sam Cohen, New York; Gus Gaebe, Chicago; Mrs. R. B. Farrah, Mrs. H. Roy Stovel, Seattle; Mrs. J. D. Carvelle, Miss Amy Wallace, Miss Jeanette Corwin, Knoxville; J. F. Maguire, San Francisco; Harry Growage, New York; Mr. and Mrs. T. D. Fenn and daughter, Mrs. Henry Soull, Chicago; A. D. Dennison, San Francisco.

HAYWARD.—C. R. Bury, San Francisco; C. A. Misener, Niagara Falls; Mr. and Mrs. Joseph Bruener, Boulder, Colo.; W. H. Rhodes, Milton, Cal.; C. F. Reynolds, Denver; M. C. Haner, Minneapolis; James W. Gearharty, Fresno; Mr. and Mrs. Benjaman Nathan, Parkersburg, W. Va.; Mr. and Mrs. Wade A. Taylor, Niles, O.; Edward Fox, San Francisco; G. H. Harkrader, Rochester; G. W. Hosford, Washington; Mr. and Mrs. W. J. Milroy, Seattle; Mr. and Mrs. S. F. Quinlette, St. Louis; Mrs. H. M. Munro, San Francisco; Miss Lucine Orr, San Francisco; C. B. Sichel, San Francisco; T. and Mrs. H. W. Weller, Mackay, Idaho; Mr. and Mrs. L. G. Skinner, Erie, Pa.; W. N. Matthews, St. Louis.

WESTMINSTER—Mrs. E. Kramer, Miss Schultz, Columbus, O.; Mrs. N. F. Myton, Salt Lake; T. W. Bird and wife, Murray, Utah; J. C. McClure, Tucson; A. H. Castle, San Francisco; M. V. Whaler, Boston; P. A. George, W. Rigly and wife, Chicago; R. Roughan, Boston; W. T. Rhodes, Estherville, Iowa; W. T. Robertson and wife, George French and wife, San Francisco; George W. Green, Wareham, Mass.; Mr. and Mrs. C. C. Prouty, Des Moines.

HOLLENBECK—J. R. Freedman, Monteral; Mrs. C. Grabel, Chicago; Mrs. M. Howorthy, Cleveland; R. S. McBride and wife, Hillad, Mich.; A. R. Bartlett, Washington; N. Olmstead, San Francisco; C. Brely, New York; C. L. Field, San Francisco; D. Wood, San Mateo; W. F. Silvers, Seattle; Frank S. Gray, San Francisco; J. A. Hoffman, Chicago; J. G. Heller, New York; J. M. Hirdby, J. S. Anderson and wife, San Francisco; R. B. Dudley, Visalia; J. F. Thompson, U.S.A.; K. G. Easton, Berkeley; C. C. Misner, Niagara Falls; G. E. Leiter, E. S. Storey, San Francisco; H. G. Hoffman, Chicago; E. C. Bruce, Glencoe, Ill.; M. H. Spiro, St. Louis; J. Goldhammer, New York; Eugene F. Roger, Santa Barbara; H. M. Read, San Jose; R. Adams, San Francisco; Miss Grabel, Chicago; H. Gilbert, New York; W. Howley, U.S.A.; K. S. Stephenson, China; S. Greenwood, Chicago; L. M. Cuyler, Washington; Charles Mehan, San Francisco; D. Wilson, New York; C. J. St. John, Bristol; E. Ramsey, New Orleans; Mrs. Burmeister, Sonora, Mex.; E. G. Thompson, Little Rock, Ark.; Mr. William Kemp and wife, Tuscon, Ariz.; H. W. Nelson, H. G. Hoffman, Chicago; I. N. Lyon, Omaha; D. A. Emerson, A. C. Crobus, San Francisco; Otto F. Fregler, Carrsville, Wis.; John W. Eagleson, Boise City; J. B. O'Connor, San Francisco; B. Oppfelt, Albuquerque; George A. Stuchy, Cleveland; W. H. Nicholson, Coronado; M. Macauly, Portland; P. R. Wonderly, Chicago; Mrs. John Eaton, Washington; C. L. Prisons, R. F. Harris, San Francisco; E. D. Cornell and wife, Sunnydale; C. H. Smith, Chicago.

VAN NUYS—W. B. Deveaux, New York; E. H. Hough and servant, New York; J. W. Mesx and wife, New York; Mr. and Mrs. E. Nichols, Manitou; Proctor Nichols and nurse; I. W. Swabacker, Chicago; Dr. Wm. St. John, Bristol; B. L. Delaney, Bristol; Miss E. Bent, New York; Miss E. Burrill, New York; L. G. Kellogg and wife, Palo Alto; Mrs. Joseph Auerbaum, Miss Ray Auerbaum, San Francisco; E. B. Strong and wife, San Rafael; J. F. Perry, San Francisco; H. Kelso, St. Louis; H. V. Day, New York; P. W. Henland and wife, W. M. Fitzhugh and wife, Miss Mamie and Master Billie Fitzhugh, San Francisco; Mrs. R. Ramsey, Cincinnati; George Christy and wife, Pittsburgh; T. A. Woods, San Francisco.

LANKERSHIM—Gilbert Witters, Chicago; William Moody and wife, W. A. Clark, Vancouver, B. C.; Mrs. Phillip Hamlin, Denver; L. Bowman, C. W. Reed, F. A. Clark, Portland, Or.; F. O. Eldredge, Mrs. I. E. McIntyre, Denver; J. H. Hobbs, Mrs. Hobbs, Miss Martin, Colorado Springs; Albert Peck, Chicago; A. A. Moon, San Francisco; L. F. Liebhart, Denver; Martha Johnson, Mrs. H. J. Ables, Chicago.

AT NEW YORK HOTELS.

NEW YORK, Feb. 13.—[Exclusive Dispatch.] At the Rands F. W. Jonson and wife; Imperial, Mrs. I. Hancock, Mrs. G. Hunt, C. E. Haraighty; St. Denis, F. A. Gunther and wife; Navarre, G. W. Green and wife of San Diego; Holland, Miss A. Smith.

CHARCOAL STOPS GAS ON YOUR STOMACH.

Wonderful Absorbing Power of Charcoal When Taken in the Form of Stuart's Charcoal Lozenges.

Trial Package Sent Free.

Charcoal, pure, simple charcoal, absorbs 100 times its own volume of gas. Where does the gas go to? It is just absorbed by the charcoal—the gas disappears and there is left a pure, fresh, sweet atmosphere, free from all impurities and germs.

That's what happens in your stomach when you take one or two of Stuart's Charcoal Lozenges, the most powerful purifiers science has yet discovered.

You belch gas in company, sometimes, by accident, greatly to your own humiliation. That is because there is a great amount of gas being formed in your stomach by fermenting food. Your stomach is not digesting your food properly. Gas is inevitable. Whenever this happens, just take one or two of Stuart's Charcoal Lozenges right after eating, and you will be surprised how quickly they will act. No more belchings; no more sour risings. Eat all you want and what you want, and then if there is any gas going to be formed, one of these wonderful little absorbers, a Stuart Charcoal Lozenge, will take care of all the gas.

And it will do more than that. Every particle of impurity in your stomach and intestines is going to be carried away by the charcoal. No one seems to know why it does this, but it does, and does it wonderfully. You notice the difference in your appetite, general good feeling and in the purity of your blood right away.

You'll have no more bad taste in your mouth or bad breath, either from drinking, eating or smoking. Other people will notice your bad breath quicker than you will yourself. Make your breath pure, fresh and sweet, so when you talk to others you won't disgust them. Just one or two Stuart Charcoal Lozenges will make your breath sweet, and make you feel better all over for it. You can eat all the onions and odorous foods you want, and no one can tell the difference.

Besides, charcoal is the best laxative known. You can take a whole boxful and no harm will result. It is a wonderfully easy regulator.

And then, too, it filters your blood—every particle of poison or impurity in your blood is destroyed, and you begin to notice the difference in your face first thing—your clear complexion.

Stuart's Charcoal Lozenges are made from pure willow charcoal and just a little honey is put in to make them palatable, but not too sweet.

They will work wonders in your stomach, and make you feel fine and fresh. Your blood and breath will be purified.

We want to prove all this to you, so just send for a free sample today. Then after you get it and use it, you will like them so well that you will go to your druggist and get a 25c box of these Stuart's Charcoal Lozenges.

Send us your name and address today and we will at once send you by mail a sample package free. Address F. A. Stuart Co., 54 Stuart Building, Marshall, Mich.

City Restaurants

If you call up a friend and ars. told he is at lunch you are very apt to find him at

The Bristol Cafe Grill Room

Entire basement H. W. Hellman Bldg.

Pasadena Hotels

HOTEL MARYLAND

PASADENA

The Most Popular Hotel in the Valley.

250 Rooms Open All the Year. 200 Baths

20 Beautiful Bungalows

A table of noted excellence.
Pleasant social life.
Private Maryland tours.

Abundant entertainment.
Fine elevation, and
Wealth of fruits and flowers.

Pacific Electric Cars direct to the Maryland.

Baggage carried from your door to the Maryland direct by Electric Express. Call or address,

D. M. LINNARD

HOTEL WENTWORTH

Pasadena, California

NOW OPEN

Conceded by competent engineers to be more nearly fire proof than any other hotel building in the world.

Hotel Wentworth is located on Oak Knoll, a magnificent view point surrounded by noble oaks and other large forest trees.

From Los Angeles take Pasadena cars via Wentworth.

Only a short distance from the stations of the transcontinental railroads. Buy tickets and check luggage to Wentworth Station. Hold checks for Hotel Wentworth porter.

M. C. WENTWORTH, Manager

La Casa Grande Hotel, Pasadena, Cal. The elite family hotel. Finest location in the city. Cars pass the door. Rooms facing east, south and west. American plan. $15.00 a week. $25.00, two in a room. Rooms with private bath and private balconies if desired. ELMER F. WOODBURY, Manager.

La Pintoresca The most camfortable and homelike hotel in PASADENA, CALIFORNIA. Situated on elevated ground in a grove of oranges and palms, surrounded by the Sierra Madre Mountains. Eelegant rooms; table unsurpassed; pure water; perfect appointments; tennis, billiards. No winter, no pneumonia, no tropical malaria. Write for booklet to M. D. PAINTER, Proprietor, Pasadena, Cal.

THE NEW ***Hotel Marengo, Pasadena*** Marengo Avenue Boulevard and Arcadia street. Steam heat, hot and cold running water, electric lights in all rooms. European plan $1.00 per day, $5.00 per week and up; American $2.00 per day and up.

San Francisco Hotels

HOTEL JEFFERSON

San Francisco's Leading Hotel

Corner Gough and Turk Streets facing Jefferson Park; two blocks from Van Ness Avenue, the present shopping district; car lines transferring to any part of the city pass the door. Latest and most modern hotel in San Francisco, having been constructed less than two years; has every modern convenience; 350 outside rooms, single or en suite; 150 private baths connecting; newly furnished and reopened August 1st. American and European plan. Hotel automobile or omnibus meets all trains and steamers. Wire or write for reservations.

Stewart-Barker Co.

Hotel Audubon

EUROPEAN PLAN ONLY.

Single rooms or en suite. Elevator, steam heat, electric lights and all modern conveniences. Strictly first-class. Convenient to shopping centers. On direct car line from Ferry and 3d and Townsend sts.

928 Ellis st., near Van Ness ave.

C. E. GANTER, Mgr.

Hotel Stanley

SAN FRANCISCO.

European Plan. New and up to date.

Rooms single and en suite: rates $1.50 to $2.50 per day.

1542 California St., between Polk and Larkin. 30 minutes' ride from Ferry.

The Hotel West

SAN FRANCISCO

150 BRIGHT SUNNY ROOMS

Hot and cold running water, electric lights and call bells, steam heat. Perfect cleanliness, comfort and safety. Rates: $1 minimum carfare. From Ferry Depot, take Market, Kearny or Market Street cars to Third, thence from 3rd and Townsend Depot, take 3rd Street car to Mission. Day rate, 75c to $1.50; weekly, $4.50 to $7.00.

154 Third St. below Mission

Resorts.

Tahiti

The Charming Resort of the South Seas

The land of bread fruit, cocoanuts and flowers. Clement Wragge, in "The Romance of the South Seas," says:

"Tahiti is the land of the Gods. People don't know they have no conception of the glories of these islands. The globe trotter follows the beaten track and leaves this fascinating spot out. One should go not only for the short stay that the steamer remains in port, but stay over a steamer and become acquainted with the natives in their picturesque villages and visit Moorea."

S. S. MARIPOSA sails San Francisco March 10. Reduced rate, $125 for round trip. Send for folder to, or call on, F. M. JENIFER, 334 S. Spring St.

New Zealand

The Wonderland of the Southern Hemisphere. Southern Alps easily reached by motor car from Timaru to Hermitage and short trail to Mount Cook and other peaks.

SEASON OCTOBER TO FEBRUARY.

West Coast sounds rivaling famous fjords of Norway, and Sutherland Falls (highest, 1904 feet, in the world) via Queenstown or steamer in January.

In the North Island, Waganui River and Hot Lakes of the boiling water, with grand bush scenery, more interesting than Yellowstone. January is mid-summer in New Zealand, and this year it will be especially desirable to visit that country and attend the

CHRISTCHURCH INTERNATIONAL EXHIBITION,

in session for six months, beginning October. Special round trip rates with stop-over privileges for this Exhibition.

Sailings every three weeks from San Francisco. Address J. M. JENIFER, 334 S. Spring St., Los Angeles.

See San Francisco—Live at Del Monte

Many tourists who wish to see San Francisco are taking advantage of the round-trip railway rates recently put into effect between Hotel Del Monte and that city. You can live in comfort at this famous resort and visit the city at convenience, readily going and coming the same day. Special parlor car from Los Angeles daily, direct to Del Monte. Remember Del Monte golf links are at their best at this season. For details, inquire Los Angeles Agency, 223 South Spring street.

Relief Hot Springs

SAN JACINTO

Finest hot mud sulphur baths in California. Greatest variety of curative mineral waters. Modern hotel, sanitary bath houses. Phones 211 for particulars, or address TRAVEL & HOTEL BUREAU, 207 West Third street.

The Bundy Hot Springs

Located in Elsinore, Riverside County, Cal. Especially good for stomach, Kidneys, Rheumatism. Hotel and baths practically under same roof. Water's natural heat. No staging. Santa Fe. L. G. Maxwell, Prop.

Monnt Wilson Hotel

Open the year around. Rates $2.00 per day, $10.00 a week. Phone 48, 4 bells. RICH & BEARD, Props.

LAKE COUNTY

For particulars and information, apply to T. W. Beakbane, 222 South Spring street, Los Angeles. Hours 2 to 4.

Hotel Sierra Madre

At Sierra Madre, in foothills sixteen miles east. Pure mountain water. Pacific Electric cars. Sunset Phone Main 8215. City office, 207 W. Third Street.

Nelson's Health Camp

for CONSUMPTIVES, Indio, Cal. No rain or fog. Board $4.00 week. No extras.

The Breakers, Long Beach

Select Boarding-house. On Ocean Front. Good table and good company. Rates $10 per week up. 121 East Ocean avenue. Home Phone 521.

Hotel Ingraham

1025 INGRAHAM ST.

One of the best constructed MODERN HOTELS in the city. Elegantly furnished throughout. All new, clean, luxurious. The best of choice food provided. Good service everywhere. American plan. Inspection solicited. Take Seventh st. cars to Bixel.

BERNARD BEYER.

Resorts

INFORMATION BUREAU
4TH FLOOR TIMES BLDG.
9 A.M. to 6 P.M. OPEN DAILY

The TIMES FREE INFORMATION AND RESORT BUREAU is for the accommodation of those seeking recreation, rest and recuperation among seashore and mountain resorts. Particulars are furnished regarding Hotels and Private Boarding-houses; their attractions, rates, etc. Photographs, circulars and transportation literature are kept on hand for inspection and distribution. Times readers can obtain here, in a few minutes, information that would take a week and in many instances longer to procure if they were compelled to write for it.

Perfect Climate Beautiful Surroundings

HOTEL CASA LOMA

Redlands, Cal.

Excellent Service Splendid Cuisine

Reasonable Rates

GLENDALE SANITARIUM, Glendale, California

SOUTHERN CALIFORNIA'S GREAT HEALTH RESORT. Battle Creek Sanitarium methods of treatment. Up-to-date treatment rooms just completed. New gymnasium. Beautiful grounds. Delightful climate. Building steam heated, electric lighted, electric elevator. Just the place YOU HAVE DREAMED OF AND LONGED FOR. Rates $17.50 to $25.00 per week for board, room and regular bath room treatment. Electric cars leave Huntington Building, Sixth and Main, Los Angeles, every thirty minutes. Go out today or write for full information and Free Booklet A. Tubercular, insane or objectionable cases NOT ADMITTED.

Elsinore HOT SPRINGS and Lake View Hotel, the most picturesque place in California. Health-giving hot waters and mud baths. The very best accommodations at reasonable prices. Write for circulars. C. S. TRAPHAGEN, Prop., or call at Information Bureau, 207 W. Third St., Los Angeles.

Arrowhead, Hot Springs

Resort near San Bernardino, Redlands and Riverside. Natural Mot Mineral Water and Mud Baths. Write for terms and booklet to H. E. Fletcher, Mgr., our our agent at 207 W. Third street, Los Angeles.

Fairview Hot Springs Orange County, Cal.

City Office 309 W. S Collins Building

BIMINI HOT SPRINGS

All the advantages of a curative hot springs, under the supervision of a regular physician at Bimini. Car direct to door. Phones Exchange 192; Main 5149.

Tourists Seeking Information Go to the *California Tourist Bureau* 606 SOUTH SPRING STREET

SAN YSIDRO COTTAGES,

Near Santa Barbara

On the foothills overlooking the Sea. Perfect climate. Cottages with baths and central dining-room. Booklet.

HARLEIGH JOHNSTON, Prop.

LAKESIDE INN

Finest interior resort. One hour from San Diego by Cuyamaca R. R. Fine lake fishing, ducks and quail, and golf. Auto race track. Mineral waters. Rates moderate.

LAKESIDE, SAN DIEGO CO., CAL.

City Hotels

The Natick House HB **The New Rosslyn**

First and Main Streets
LOS ANGELES, CAL.

Rates American, $1.25 to $2.50
European, 50c to $2.00

FREE BUS MEETS ALL TRAINS

443 South Main Street
LOS ANGELES, CAL.

Rates European, 75c to $2.00
American, $1.50 to $2.00

HOTEL LILLIE

IN THE CENTER OF THE CALIFORNIA WONDERLAND

Popular Prices Room and board: excellent table, good things to eat, large sunny rooms. 534 SOUTH HILL STREET.

New Absolutely Fireproof

HOTEL HAYWARD

CORNER SPRING AND SIXTH STREETS

250 Rooms. 125 private baths. 60 large sample rooms for commercial men. RATES: European plan, $1.00 up. American plan, $2.00 up.

H. G. FRYMAN, Proprietor.

THE DEL SOL

2721 Portland Place. New; finely furnished. Best location. First-class table. Reasonable rates. Take University car to 28th street. Phone B 5771.

HOTEL ORENA

Everything New.
Opp. Post Office.
Fireproof steel bldg.
Beautifully Furnished.
Phone Main 2775. Home 1280

Hotel Orena Cafe

Good place to eat. Popular prices. Grand concert evenings. JAS. E. BIRD, Lessee and caterer.

Hotel California

COR. SECOND AND HILL STREETS

A BRIGHT AND COMFORTABLE HOUSE of particular excellence, conveniently situated in the heart of the city, just enough removed from the center of trade activities to be away from the bustle and traffic. Its location is not only the most central, but the most convenient to all theaters, art galleries and other places of amusement. American and European plan. All outside rooms. Cafe attached. Rates 50c to $2.00.

HOTEL CADILLAC

922A S. Main St., Los Angeles. Phones: Main 8006; Home 6456. Special Season Rates.

A new, select, family and tourist hotel, handsomely furnished; all outside rooms. Convenient to depots; street cars pass hotel to all trains. Special rates to families by the month. Rates $2 to $5 per week. Hot and cold water, steam heat, baths free to guests. Take Main or Spring street cars.

HONOLULU—CHINA—JAPAN—

Cherry-Blossom Season

European Tours and Bookings

We are agents for all Trans-Atlantic, Trans-Pacific Steamship Lines, Cook's Tours, Foreign Exchange, Letters of Credit.

EXCURSIONS TO SAN DIEGO

Steamer City of Long Beach MONDAYS AND THURSDAYS. Round trip $2.50, one way $2.35. Low rates to San Francisco.

HUGH B. RICE CO.

No. 604 SOUTH MAIN ST., UNDER HUNTINGTON BLDG.

PHONES—Main 292. A4944. LOS ANGELES, CAL.

SAN DIEGO

ADVERTISING AND EXCURSION BUREAU

All information about the most growing city in the West. Reduced rates by rail and water. HUGH B. RICE CO., 604 SOUTH MAIN ST., LOS ANGELES, CAL.

Places to Visit in California.

If you want information or booklets about any Resort or any Hotel or any Steamship or Railroad Trip in California, fill out this blank and mail it to "The Information and Resort Bureau, Los Angeles Times," and you will be supplied immediately.

Resort Bureau Los Angeles Times—please send me full information about

.....

.....

.....

SIGN HERE.

NAME .....

STREET .....

Hotel and Resort Booklet and Information Blanks always on file at "The Times" Resort Bureau, corner First and Broadway.

WASHINGTON.

ASKS FEDERAL LAND RESERVE.

President Urges Government Control of Resources.

Wants Half Million to Run Down Grafters.

Says Fuel Deposits Should Be Protected.

[BY THE ASSOCIATED PRESS—A.M.]

WASHINGTON, Feb. 12.—The President today sent to Congress a long message calling attention to what he called "The urgent need of legislation affecting the different phases of the public land situation in the United States."

He advocates the conservation of coal and other fuel resources of lands still belonging to the government, saying that henceforth the nation should retain its title to its fuel resources; urges governmental control of the western public land pastures with a system of small grazing fees, etc., and asks for an appropriation of $500,000, immediately available, in addition to present estimates, to aid in detecting and preventing land frauds. He contends for a system of government leasing of its mineral lands and for treating these fuel lands as public utilities.

The President points out that it would have been better if some eastern coal lands had been left under government control and suggests provision in the West "against recurrence of the conditions we deplore in the East."

Citing 2300 cases of public land entries in four districts mentioned, the President says non-compliance with the law was found in over half of them and deliberate fraud in many cases.

The President says, in part:

"In our own Western States and Territories the scarcity of both water and forests has rendered necessary their preservation as public utilities and the preservation of the forests for the purpose of conserving both the waters and the timber supply has come to be recognized as the wise and proper policy of the Federal government.

"The quantity of high-grade mineral fuel in the West is relatively much smaller than that of the forests and the proper conservation of these fuels is a matter of far-reaching importance. This government should not now repeat the mistakes of the past.

"Let us not do what the next generation cannot undo. We have a right to the proper use of both the forests and the fuel during our lifetime, but we should not dispose of the birthright of our children.

"If this government sells our remaining fuel lands they pass out of its future control. If it now leases them we retain control, and a future Congress will be at liberty to decide whether it will continue or change this policy.

"Meanwhile the government can inaugurate a system which will encourage the separate and independent development of the surface lands for agricultural purposes and the extraction of the mineral fuels in such manner as will best meet the needs of the people and best facilitate the development of manufacturing industries.

"The necessity for care in the future management of these fuel supplies is further illustrated by the rapid rate at which the use of such fuels is increasing in the United States.

"This remarkable development and the certain continuity of these prodigious growths compels us to recast all estimates as to the life of our 'inexhaustible resources.' We can foresee the time when the eastern industries will be much more largely taxed for supplying foreign markets.

"It would surely be to the advantage of this country if some at least of the coal fields of the East, especially of the anthracite fields, had been left under the control of the government. Let us provide in the West against the recurrence of the conditions which we deplore in the East.

"Our experience with the Interstate Commerce Commission and anti-trust laws shows what is needed is not prevention of all combination but such supervision and control over corporations and combinations entering into them as will prevent the evils while giving to the public the advantages of the combination.

"I am exceedingly anxious to protect the interest of bonafide settlers and to prevent hardships being inflicted upon them. But surely we are working in their interest when we try to prevent the land which should be reserved for them and those like them from being taken possession of for speculation purpose or obtained in any fraudulent fashion."

The message concludes:

"From the standpoint of the public interest failure to prevent fraud of this kind is peculiarly serious because in so many cases the success of the fraudulent claimant means the prevention of the establishment of a home by some honest homesteader.

"The earnest wish of the administration is to discontinue the advertisement of fraud in connection with the public land system; but the only way to accomplish this is by putting a stop to this fraud itself."

COMPROMISE COAL BILL.

MODIFIES PRESIDENT'S IDEA.

[BY THE ASSOCIATED PRESS—A.M.]

WASHINGTON, Feb. 13.—A compromise of the Coal Land Bill was finally agreed upon today by the House Committee on Public Lands and recommended for favorable report. It falls far short of the programme President Roosevelt outlined for the withdrawal of all coal lands from entry and the leasing of such land, instead of selling it. In the bill agreed upon the coal land is reserved under all land entered under laws other than coal land laws, with the exception of homesteads the patents for which are issued without commutation. To encourage the development of coal land in the Rocky Mountain States the bill largely increases the amount of coal land which may be taken by one corporation. It provides that an association of four persons may be granted patents on 2560 acres of coal lands after having expended $10,000 for improvements. The bill permits an association of four persons to receive patents for 1280 acres after $5) has been expended in improvements.

CALIFORNIA BANK REPORT.

STATEMENT OF CONDITIONS.

[BY DIRECT WIRE TO THE TIMES.]

WASHINGTON, Feb. 13.—[Exclusive Dispatch.] The Comptroller of the Currency today issued a statement showing the condition of the 103 national banks of California outside of San Francisco and Los Angeles, at the close of business on January 26. The loans and discounts were, $45,039,144; gold coin reserves, $4,697,927, and the total resources, $87,766,603. The paid-up capital stock amounted to $9,166,300. The surplus fund, $3,925,333, and the individual deposits $57,446,549.

HERMANN'S TRIAL BEGINS.

Charges of Conspiracy in Land Grafting Cases Are Presented Against Oregon Member.

[BY THE ASSOCIATED PRESS—A.M.]

WASHINGTON, Feb. 13.—The trial of Representative Binger Hermann of Oregon, on charges of conspiracy in connection with land frauds was commenced today before Justice Stafford in the Criminal Court. The day opened with eleven men in the jury box, but the twelfth was secured without difficulty and the attorneys for the Federal government and the defendant made their statements to the jury.

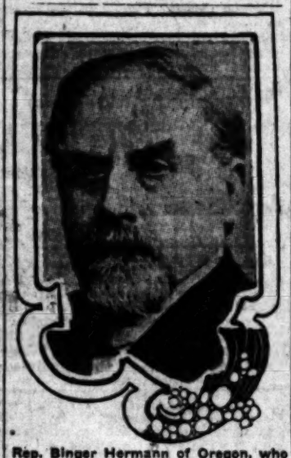

Rep. Binger Hermann of Oregon, who is on trial at Washington on a charge of conspiracy to defraud the government in land cases.

The first witness was Dr. Harry S. Rieger of Oregon, who was private secretary to Mr. Hermann when the latter was Commissioner of the General Land Office. He described the method of handling correspondence in that office.

The District Attorney offered to put in evidence several letters which he claimed were written by the defendant on official business and copied in the letter-press books and also stated that the books were official and related to land-fraud matters, tending to show fraudulent intent of the defendant in destroying the books.

Attorney Worthington, for the defense, objected because no intimation of the existence of such letters was given him in the bill of particulars.

Justice Stafford, partially upheld the contention of the defendant, and the District Attorney moved that he be allowed to amend the bill of particulars. Attorney Worthington again objected on the ground that it would be practically a new charge and twice put the defendant in jeopardy.

The court then adjourned until tomorrow morning, at which time it will hear the application of the District Attorney to amend and will then probably pass upon this vital point in the case.

KILL PLAN FOR SUPPLIES BASE.

HOUSE STRIKES OUT COALING STATION AMENDMENT.

Representative Smith's Rider to Naval Appropriation Bill for Fuel Docks at San Diego Meets Death in Committee—Will Introduce Measure in Senate.

[BY DIRECT WIRE TO THE TIMES.]

WASHINGTON, Feb. 13.—[Exclusive Dispatch.] There will be no coaling station erected at San Diego unless the Senate reverses the action which the House took in the matter today. Shortly after the House met, Representative Smith offered an amendment to the Naval Appropriation Bill appropriating $250,000 for this purpose.

He urged the great necessity for such a station, calling attention to the fact that the Secretary of the Navy was in favor of the plan, but that the committee had ignored his recommendation.

Representative Smith stated that in case of war it would be practically impossible for the ships of the American navy to get enough coal to make a cruise of even a few days if these ships were to depend upon the coal supply of the Pacific Coast.

Chairman Foss stated that it would cost between four and five hundred thousand dollars to erect such a station, and that there was no immediate necessity for it. His idea of the matter evidently was taken favorably by the House, for, on a rising vote, Smith's amendment was defeated by a vote of 41 to 13.

An effort will be made to have the amendment inserted in the bill when it reaches the Senate.

CONCLUSION NOT REACHED.

CANAL CONTRACT DISCUSSED.

[BY THE ASSOCIATED PRESS—P.M.]

WASHINGTON, Feb. 13.—Another conference on awarding the Panama Canal contract was held at the White House today. J. B. McDonald and John Peirce, both of New York, associated with W. J. Oliver, in his bid for the work, were present and were consulted by the President regarding their experience in handling large contracts. No conclusion was announced.

Further conferences are expected in which the President and his advisers will consult with others associated with Oliver in his contract. Among these are P. J. Brennan of Washington and P. T. Walsh of Davenport, Iowa. The next conference, it was announced, will take place Tuesday.

AGRICULTURAL BILL.

CARRIES TOTAL OF $8,302,190.

[BY THE ASSOCIATED PRESS—P.M.]

WASHINGTON, Feb. 13.—The Agricultural Appropriation Bill was reported to the Senate today and notice was given by Senator Proctor that the bill will be called up for action tomorrow.

As reported from the Committee on Agriculture the bill carries an increase over that allowed by the House in the appropriations for the Agricultural Department proper of $184,180, and of $500,000 in the appropriation for the forestry service, bringing the total forestry appropriation up to $1,000,000, and the grand total of the bill to $8,302,190.

The principal items of increase outside of the forestry service are $35,000 for experiment stations, $25,000 for grain grading investigations; $30,000 for soil investigations, and $25,000 for experiments in animal feeding.

The appropriation for the maintenance of the forestry service is regarded by the committee in the light of a loan, as it is promised by the forestry officials that the money shall be refunded from the receipts of the Bureau.

The Tawney amendment providing that no salaries shall be paid to State employés in the administration of the pure food law was altered to provide that "any part of the appropriation used for compensation or expenses to any officer employed by any State, county or municipal government, shall be reported to Congress in detail."

The House appropriation of $238,000 for free seeds was not disturbed.

POSTAL RECEIPTS.

WASHINGTON (D. C.) Feb. 13.—[Exclusive Dispatch.] Postal receipts at San Francisco during January were $147,261, against $161,253 during the same month last year, a decrease of $13,992. Receipts at Los Angeles last month were $90,876; an increase of $13,400 over January, 1906.

FIFTY-NINTH CONGRESS.

CLOSING SESSION.

[BY THE ASSOCIATED PRESS—P.M.]

WASHINGTON, Feb. 13.—SENATE—The Senate today passed the bill giving the government the right to appeal to the Supreme Court for a construction of the constitutionality of any law involved in a criminal suit. This measure has been under consideration for several days, and was passed only after many amendments had been adopted at the suggestion of Senators who have criticised the publication of the bill.

It was explained that the amendments did not in any instance detract from the original purpose of the bill, but that they were intended to provide means whereby the government could get a ruling on the constitutionality of a criminal law by the Supreme Court with as little hardship on any particular defendant as was possible.

The District of Columbia Appropriation Bill, carrying nearly eleven million dollars, was passed after an hour's consideration.

The bill establishing an agricultural bank in the Philippines was taken up for consideration, but difficulty was encountered because the Philippine Tariff Bill which passed the House at the last session, was interposed as an amendment by Senator McCreary of Kentucky. No action resulted.

The conference report on the Immigration Bill was read, but action was deferred. This bill has been in conference since the last session of Congress, and the report is brought forward at this time to aid the administration in settling the Japanese-California school problem.

A message from President Roosevelt urging consideration of legislation affecting the public lands was read.

The first night session of the Senate during the present session was held to consider private pension bills.

HOUSE—Headway was made today by the House in its consideration of the Naval Appropriation Bill and more than half the bill was perfected.

President Roosevelt's public land message was read.

The appropriation for a steel floating drydock to cost not exceeding $1,400,000 was stricken out of the bill on a point of order which was made by Mann of Illinois.

WASHINGTON BRIEFS.

Fills Indian Committee.

WASHINGTON, Feb. 13.—Speaker Cannon today appointed Representative Dixon of Montana to a place on the Committee on Indian Affairs of the House, vice Curtis, resigned.

No Answer Coming.

WASHINGTON, Feb. 13.—No reply is to be made by the Interstate Commerce Commission to the petition to the Great Northern Railroad Company for permission to suspend, and resume on one day's notice, tariffs covering temporary reduced one-way and round-trip rates. The law requires thirty days' notice of changes of rates and the commissioners say they see no reason why it should be regarded.

Bacon Dislikes Treaty.

WASHINGTON, Feb. 13.—The new treaty with the Dominican republic, which reached the Senate yesterday, was the subject of consideration by the Senate Committee on Foreign Relations. Owing to Senator Bacon's opposition no progress was made toward securing a favorable report. Bacon finds the new treaty objectionable on the same ground as the old because he considers interposition in Dominican affairs unwarranted.

Burlington Keeps Mail.

WASHINGTON, Feb. 13.—It is announced at the Postoffice Department that transcontinental mail will continue to be forwarded by way of the Burlington route. In this brief official statement is made known the decision of Postmaster-General Cortelyou in the railway mail service case that has attracted attention throughout the country.

DAMAGES FOR GUN BLOW.

TOLEDO (O.) Feb. 13.—[Exclusive Dispatch.] Orleana G. Robbins was given a verdict of $11,500 against the Toledo Urban and Interurban Railroad Company today. She was struck on the head by a gun which fell from a rack in a car in which she was a passenger. She was partially paralyzed by the injury.

Salt Lake City, Utah, has, since the first of the year, been in the grip of an epidemic of cerebro-spinal meningitis. Since January 1, there have been twenty-four deaths and of these eight have been since February 1.

"WHITE BREAD"

Lacks Things the Body Needs.

The valuable food elements required to build up the nerves and brain are found up under the shell of the wheat and these parts the white flour miller discards, because they slightly darken the flour. It makes a big difference in the body whether it is fed the proper food elements or not.

A Missouri woman looked into the matter and found her weak stomach came from too much "nice white bread." She writes:

"About five years ago my health was very poor, appetite all gone, my stomach too weak to digest what little I could eat; everything soured, my nerves were weak and my heart skipped beats.

"The doctor treated me for liver trouble without much benefit and finally I had nervous prostration. I was very much discouraged and feared I would never be well again.

"Deciding upon a reform at once, and having heard so much about Grape-Nuts food for strengthening and building up a broken down system, I began to eat it and left off my white bread. It did not sour on my stomach as the white bread had done.

"My stomach soon got better, my nerves stronger and I commenced to gain every way right along. It was a boon to me; truly a nerve and brain builder. I have many thanks to give to Grape-Nuts and its originator for good health in my old age.

"I am 70 years old and ever since the first time we placed Grape-Nuts food on our table five years ago, it has always been there. Our family like the rich nutty taste and often eat it dry as well as with cream. But there are many other ways of preparing Grape-Nuts, and we never fail to recommend this food to those with tired and worn out brains and nerves." Name given by Postum Co., Battle Creek, Mich. Read the little book, "The Road to Wellville," in packages. "There's a Reason"

The Neuner Company
SUCCESSORS TO OST WEST CO.
113-115 S. BROADWAY
Polytechnic Drawing Instruments
—AND SUPPLIES—
Manufacturing Stationers, Printers, Photo-Engravers, Blank Book Makers, Office Equippers.

Eyes Right?
If your eyes are right you should be thankful. If not right, you wrong them by trying to deceive yourself into the belief that they are.
No fancy prices for optical goods at this store. Satisfaction or money back.
Walter Optical Co.
419 So. Spring St.
Established 1883.

Order Your Spring Suit Now
The first importation of Spring fabrics has arrived. The patterns are clever, exclusive. Only a few weeks 'till Easter; better order your suit now, before the rush.
B. GORDAN
Tailor and Draper
104 South Spring Street

Cluett
DRESS SHIRTS
Meet the highest expectations of the most critical dressers. In the best shops; $1.50 and more.
CLUETT, PEABODY & CO.
MAKERS OF ARROW COLLARS

NEW NECKWEAR
Our Own Make
Our advance styles of spring neckwear are now ready, and though they have been on display but a few days they have received many favorable comments. Lace will be all the go this season in neckwear as well as everything else. Splendid values at 25c, 50c and up to $1.
New Spring Belts
In our window we are showing the latest conceits in washable belts. They are embroidered and lace trimmed, with pearl and gilt buckles. Prices range from 35c to $1.50.
MACHIN SHIRT CO. INC.
SHIRT MAKERS
124 S. SPRING ST

RARE ELEGANT BELT BUCKLES
We have just received our new spring stock and show some exclusive, beautiful designs, priced from $1.00 to $6.00. J. ABRAMSON, Jeweler and Silversmith, 133 S. Spring Street.

Buy Your Valentines at
Green's
10th, Broadway and Main

Out of Town Customers
Order Your Wines and Liquors by MAIL
OLD PLANTATION DISTILLING CO.
108 S. Broadway, Los Angeles

PACKAGE CRACKERS
FROM THE BISHOP FACTORY
Are the crackers made here at home, fresh every day, delivered to your grocer the day they come from the oven. Half a hundred different kinds in packages.

Hi-Lo Graham Wafers 10c a pkg. The finest Graham possible to make.
Butter Thin Biscuits 10c a package. Just the thing to serve with salad.
Oriental Tea Biscuits 10c a pkg. Very dainty and appetizing to serve with tea or chocolate.
Grandmother's Ginger Cookies are 10c a pkg. A healthy, wholesome cookie for the children any time of the day.
Bishop & Company
23 Gold Medals and Highest Awards in Europe and America

The Big Anti-trust Store Saves You Money on Every Purchase.
BRENT'S
710-712-714-716-718 South Main
Be Sure It's Brent's—S. Main Window

ANTI-TRUST PIANOS
Are Just as Good as Any and Lower Priced
The late additions to our piano line are the "SCHUBERT" and "DUFFIANO STEEL BACK" unanimously conceded by experts, in every field of musical knowledge and practice, that the history of piano construction has any instrument of upright piano form and size emitted RICH and SYMPATHETIC tones as now made tone-perfect by means of the "STEEL BACK" SCHUBERT-DUFFIANO STEEL BACK" pianos. It amply justifies the designation applied to it by many who have seen and heard it, "A GIANT IN TONE AS WELL AS CONSTRUCTION" every purpose of the GRAND piano and is obtainable at ONE-HALF the price. Prices $500.00. Come and see them.

Specials This Week
A fine new piano, 7 1-3 octaves, standard size, mahoganized case, including scarf and stool $137.50
We have a STEINWAY in good condition, taken in exchange $300
A good CHICKERING, taken in exchange $300

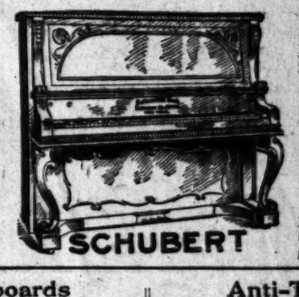

A good PIANO piano player, piecs of music with it .....
Our terms as low as $1.00 weekly
Piano Tuning
Let us tune your piano an EXPERT guaranteed.

Anti-Trust Sideboards
You don't have to pay TRUST prices for sideboards. OUR NO. 548 SIDEBOARD is made of quartered oak; has divided top drawers, large linen drawer and double cabinet; has ornamental top with 18x32 French plate mirror. Our Anti-Trust price $27.50
Other sideboards, $12.75, $13.50, $16.00, $18.00, $20.00, $25.00, $30.00, $40.00 and up.
FINE MISSION CLOCK—70 inches high, brass hands and numerals. Our Anti-Trust price $9.75
PARLOR AND LIBRARY TABLES—We have a large well assorted line of parlor and library tables. ANTI-TRUST PRICES.

Anti-Trust Chinaware
We are closing out all chinaware ... count on all kinds.
$6.00 42-piece decorated cottage set
$10.00 50-piece decorated cottage set
$16.50 100-piece decorated dinner set
Six patterns to choose from.
All glassware, lamps, Japanese ... in this closing out sale.
ELECTRIC DROP LIGHT
Artistic designs. Our Anti-Trust price $8.00, $9.00 and up.
THIS WEEK 20 PER CENT. OFF ON LACE CURTAINS, COUCH COVERS AND PORTIERES.

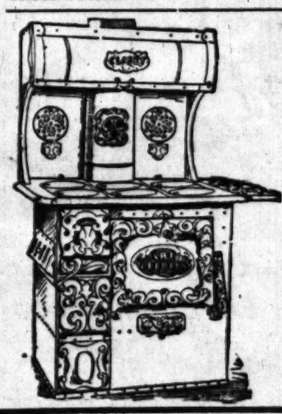

Anti-Trust Stoves and Ranges
The Peerless stoves and ranges are sold exclusively by "Brent's" guaranteed.
STOVE LIKE SMALL CUT
This Peerless stove is the largest and best for the price you can find. Our Anti-Trust price .....
STOVE LIKE LARGE CUT
This No. 68-16 "Art Peerless" steel range has 6 covers, large oven, nickel trimmed. Our Anti-Trust price .....
GAS STOVES AND RANGES.
The Cooker Chief, Estate, Peerless and Climax gas ranges are sold exclusively by "Brent's." Every one guaranteed. $12.50, $15.00, $18.50, $20.00, $22.50, $27.50 and up.
Our No. 1 HP Gas Heater $1.65
Our No. 5 and No. 21 Gas Hot Plates, two burners, black frame $1.50
Nickel frame, $2.00.

THE Keeley Cure
1022 SOUTH FLOWER
HOME PHONE 953
There is release for all from the liquor habit if they but take the Keeley Cure. An easy, quick, pleasant treatment. We shall be glad for you to call and investigate.

UNIQUE
Cloak and Suit House
245 South Broadway

LADIES
$3.50, $4 and $5 shoes are selling for $2 a pair at the
SAMPLE SHOE SHOP
Permanently located 5th floor Merchants' Trust Bldg., 207 S. Broadway—Salesroom 503.

ACKERS
FACTORY
home, fresh ever
the day they co
ed different kind

o Graham Wafers
a pkg. The
st Graham Wa
sible to make.

ter Thin Biscuits
a package. Just
g to serve
d.

ental Tea Biscuits
a pkg. Very dai
appetizing to se
h tea or chocolate.

ndmother's Gin
okies are 10c a p
healthy, wholeso
kie for the child
time of the day.

npany
Europe and America

T'S Be Sure Y
Brent's—
S. Main
Windows

PIAN
Lower Priced
DUFFIANO STEEL BACK"
in and practice, that never
form and size emitted
me of the "STEEL BACK"
designation applied to it
WELL AS CONSTRUCTION"
LP the price. Prices rang

A good PIANISTA
piano player, quarter
pieces of music
with it .....

Our terms as we
low as $1.00 weekly.

Piano
Tuning

Let us tune your pian
an EXPERT tune.
guaranteed.

Anti-Trust Chinawa
closing out all chinaware.
all kinds.
ece decorated cottage set .....
iece decorated cottage set .....
piece decorated dinner set .....
erns to choose from.
ware, lamps, Japanese art
ding out sale.
ELECTRIC DROP LIGHTS
signs. Our Anti-Trust prices
and up.
EEK 50 PER CENT. DISCO
RETAINS, COUCH COVERS

Stoves and R
are sold exclusively by "Th
CE SMALL CUT $12.50.
t and best for the
rust price .....
CE LARGE CUT $15.00.
el range has 6 covers, 16-inch
Trust price .....

Apricot B
$1 FULL QU
Star Wine and
815 West Fifth St. Los An
Phone Main 2
Prompt Delivery.

Newest Spring
Cloth
$17.50
The Paris

SACRAMENTO.
TO THE KNEE TO LABORITES.
Senate Surrenders to Turnpike Gang.
To Increase Laborers' Pay Will Pass.
Effort to Amend Measure Is Voted Down.
[BY FRANK GREAVES.
[BY WIRE TO THE TIMES.]
SACRAMENTO, Feb. 13.—[Exclusive
Senate in effect of its temper to-
day was indicated that it will
support labor bill fixing
minimum day's wage for la-
borers on public work.
The forces lined up his forces
for a preliminary skirmish and proved
the majority of the upper house
was loyal to the yoke of the
labor and the demagogues. The bill
has passed the Assembly, and
when it will be laid before the
Senate in its present form within a
few days.
The issue came up in the Senate
this morning, when Senator Mc-
Gowan offered as amendment fix-
ing the wage at $2.50 a day. He
declared the Los Angeles City Council
and civic and commercial bodies
there were opposed to the pro-
posed law and he called particular at-
tention to the fact that would be ad-
versely affect Owens River work under
the rate of $2 a day in the
case of common laborers.
Senator Wolfe replied to the defense of his
colleague by the union labor mem-
bers of the Senate. He attacked Mc-
Gowan for pretending to amend the
law and indulged in a rhapsody on the
"white slaving man," that
was hardly justified by the totemites
of Los Angeles op-
posed to the interest of his
constituents and for the good of the
people will have to pay the
bill.
The people of Orange county
should not even support the
poor by the minimum at
which he called attention to
the fact that would be
a burden who already have
to work help at any price
through the general rise in
the cost of common labor-
ers. It is done practically out of
the proposed change in
the case of San Francisco,
and the labor unions.
Wolfe was drawn, insisting
that municipal govern-
ments take the lead in the pay-
ment of wages, regardless of the
effect they have on general condi-
tions.
Senator Wolfe for the amendment
from $2.50 are: Sen-
ators Pasadena, Carter and
Los Angeles, Belshaw of
Alameda and Master of Stock-
ton. Carter changed his vote
and decided in favor of the
bill. The four "ayes" final-
ly stood twenty-seven
to come up for final
passage. A similar bill
in both houses at the last
session of the Legislature, but was
killed by the Governor.
COMPROMISE.
AMENDMENTS.
[BY WIRE TO THE TIMES.]
SACRAMENTO, Feb. 13.—[Exclusive
Telegram.] Numerous confer
ences of the various
committees here in the in-
terest of medical law, have
resulted in an agreement on the
measure, a bill introduced by
Senator Wolfe of Sacramento, a "reg-
ular" bill. It has been agreed
to by those who are in power,
that the nine members of the
Board of Medical Examiners,
to whom also shall have two
osteopaths and two osteo-
pathic physicians, shall be
appointed by the governor, that school,
which will be the proposal in
all other valuable concessions
granted the osteopaths.
The bill, however, are
not to be in the terms named.
Instead of their own. Fur-
thermore, probably will be held
in abeyance are agreed
upon.
HUMORED HIM.
HARTMAN FAVORED.
[BY WIRE TO THE TIMES.]
SACRAMENTO, Feb. 13.—[Exclusive
Telegram.] Not necessarily as an ex-
pression of opinion, but just to
humor him, the Senate today
killed the anti-prizefight bill
introduced by the Com-
mittee on Morals, where it has
been for the last month.
The vote was 17 for and 16 against, on
roll call.
It will now come on to the
Senate without recommendation.
Senator Wolfe, the distinguished au-
thor of the bill, is averred, by the
way, for the first time instead of
being a recent fight in San
Francisco, to be the effort of his
friends to secure the passage of
the bill by any
means through the Senate, it
will not pass at the hands of
the Governor.
TEXT-BOOKS.
FAVORS PLAN.
[BY WIRE TO THE TIMES.]
SACRAMENTO, Feb. 13.—[Exclusive
Telegram.] Estudillo's
amendment
to the public school books
bill, giving to the people
a voice in the primary
election, as well as mak-
ing it possible to change books
every four years, was
defeated in the Senate today. The
bill provides for the make-up of
the Board of Education by re-
quiring three professional repre-sentatives from five principals
to be chosen for the appoint-
ment by the Governor on the board.
GOOD ROADS.
Bill Will Favor Upon
Better Highways
Senate.
[BY WIRE TO THE TIMES.]
SACRAMENTO, Feb. 13.—[Exclusive
Telegram.] The most cordial
support was accorded by men-
bers of the Senate to the good-
roads measure introduced in Los Ange-
les county that the

ORANGES
In Bushel Baskets
$1.95 PER BASKET
Sent express prepaid to any part of city or Pasadena.

ORANGE PICKING EXCURSIONS
Daily to Arbalieta Ranch, Sierra Madre.
Invade a real orange grove for once in your life.
Cut the golden fruit from the trees YOURSELF.
We furnish the nippers—you pick the fruit—40c dozen.

Go Today
Cars at 6th and Main

F. RYERXA & SONS
Arbalieta Ranch, Sierra Madre.

Ex. 315—PHONES—Ex. 315
DIAMOND COAL CO.
235 WEST THIRD STREE T

BEVERLY HILLS
Millions Behind It
Millions Before It
PERCY H. CLARK COMPANY
Managers
311-312 H.W. Hellman Building

PATENTS—
And Patent Agents.

THE PATENT OFFICE BEING LOCATED at Washington, you save time and money and get results, if I act as your patent attorney. Free booklet. GEO. R. HAMLIN, patent lawyer, Inventive Age Bldg., Washington, D. C.

PATENT AND TRADEMARK SOLICITING and litigation, TOWNSEND, LYON, HACKLEY & KNIGHT, 204 Merchants Trust Bldg., 207 S. Broadway. Home A5191. Main 9129.

STRONG PATENTS OBTAINED. MERRILL'S PATENT OFFICE, 502 Mason Bldg. Fourth and Broadway. 16

G. E. HARPHAM GETS PATENTS. INVENtions financed; patent litigation; 25 years' experience. 411 S. Main. Suite 434. Home A4528.

PIONEER PATENT AGENCY—HAZARD & STRAUSE, 639 Citizens' Bank Bldg., Third and Main sts. PATENT BOOK FREE.

JAMES R. ROGERS, EX-EXAMINER U. S. Patent Office, Patents. 425 Byrne Blk., L. A.

GOVERNMENT LANDS—
And Land Scrip.

WE CAN LOCATE YOU ON 160 ACRES OF fine agricultural land for $150; colony of high-class American people now forming. MOJAVE RIVER LAND AND WATER CO., 622 Chamber of Commerce Bldg.

desired legislation will be granted without protest of any kind.

F. W. Blanchard and Hartley Shaw are conducting an earnest and effective lobby and are meeting with flattering encouragement. They got in touch today with some of the most influential men in both houses and were given every assurance that the necessary good-roads law will be enacted.

Assemblyman Transue introduced in the lower house today a companion measure to that presented in the Senate yesterday, through which any county may appoint a highway commission and vote bonds for road work. The fact that the proposed law is optional rather than mandatory is very much in its favor.

State Highway Commissioner Ellery has taken an active interest in the Los Angeles county bill and has promised to aid in securing its passage, while members of the Roads and Highways Committee in each house have given a friendly ear to the arguments of Blanchard and Shaw.

FILE WITHIN TWENTY DAYS.
Senator Greenwell's Attorney Tells About Counter Suit to Be Brought for Divorce.

[BY DIRECT WIRE TO THE TIMES.]
BAKERSFIELD, Feb. 13.—[Exclusive Dispatch.] Attorney George E. Whitaker who represents the interests of both Senator Charles Greenwell and Mrs. Clarence E. Young, in answer to an inquiry regarding the counter-suit to be brought against Young for divorce, said that the docket it would be filed within twenty days. Mrs. Young as yet has not answered her husband's complaint.

Young is still in the city. Late last night he asked Deputy Sheriff Quinn to accompany him to his residence. The officer accompanied him and said he saw nothing wrong.

Headaches and Neuralgia from Colds.
Laxative Bromo Quinine, the world-wide Cold and Grip remedy, removes cause. Call for full name. Look for signature, E. W. Grove, 25c.

The Pennsylvania System.
is the best equipped and best conducted railway system in America. This fact has given it, throughout the world, the name of "The Standard Railroad of America." It represents the shortest lines from St. Louis, Chicago and Cincinnati to New York, and its sixteen daily trains from those points to Pittsburgh, Philadelphia and New York indicate the enormous passenger traffic it is called upon to accommodate. Particular information may be obtained by addressing M. F. Van Horn, district passenger agent, 504 South Main st., corner Sixth st., Los Angeles, Cal., at the sign of the red keystone.

YOU'LL never forget it if you hear the Fuhrer Sisters play "Hail Columbia" and others like it, at the First M. E. Church, Thursday evening.

Gray Hair Quickly Restored
to its natural color by using Alfredum's Egyptian Henna. Sure, harmless. 1st-class druggists.

Our Barber Shop Never Closed.
The Metropolitan, 214 West Third, open all night; 25 chairs; no waiting.

If You Want to Go East C. Haydock.
Agent Illinois Central R.R., 118 W. Sixth.

SUBSTANTIAL comfort, good tea and coffee.—Schilling's Best.

Foot Comfort Means Shoe Comfort
Maybe if you had those corns removed you could put on a new pair of shoes and wear them the first time without any trouble. The chiropodist on the balcony will remove that corn for 25c.

BOTH PHONES EXCHANGE 337
The Broadway Department Store
BROADWAY, COR. FOURTH. LOS ANGELES. ARTHUR LETTS, PROPRIETOR

Fragrant Flowers
There's a great gathering of choice Oceanside carnations in the floral department; 25c and 35c a dozen today.
VIOLETS 10c BUNCH. Freshly picked, sweet, fragrant violets. Aisle 5.

All Valentines at Half Price Today
Every valentine in stock. From the dainty ones at 5c up to the big beauties at $1.10, Pay 2½c for the former today, pay 55c for the latter, and just half for all valentines that are marked at prices between. We have taken extra space throughout the store. We expect a big crowd. Buy this morning if you can.

Apron Day Today at the Broadway
An Announcement Full of Value Meaning

Aporn Department Moved to Third Floor

More and more women are watching for these apron days. The price of cotton has gradually been advancing, and yet here we are again today with aprons at prices that mean (under existing market conditions) lower prices than are quoted anywhere. Take into consideration the fact that every gingham apron is made of Amoskeag, that there is practically an unlimited quantity to choose from, and at the prices we quote the completed apron is less than the cost of making. Four restrictions—no phone or mail orders, no C.O.D.'s, and no deliveries at these prices.

Mother Hubbard Aprons 49c
Made of Amoskeag gingham, wide ruffle at bottom, straps over shoulder, like illustration. 49c each.

Aprons 42c
Made of gingham, wide hem at bottom, Mother Hubbard style; blue or brown and white checks.

Plain Aprons 35c
Deep ruffle at bottom, made of plain gingham, some with bibs and straps over shoulders. 35c today.

Mother Hubbard Aprons 15c
Deep yoke and long sleeves, cut very full, wide belt and hem, like those in illustration, worth $1.00, 75c today.

White Aprons 25c
Made of lawn, with bib and bretelle; some with large pocket and deep hem at bottom.

Sateen Aprons 25c
Plain black, made with pocket and hem. Also some with round ruffle. 25c today. Like picture.

We Want Every Woman in Los Angeles to see the ...
New Silk and Dress Goods Section
Aisles 10 and 11 In the Annex

The Broadway is growing, expanding, developing in every way.
Practically a Whole Store Given over to Silks, Dress Goods, Linings Now

We believe no other department in Los Angeles is so large and complete. Wonders were worked Monday and Tuesday evenings. Immense stocks were taken from aisles 3, 4 and 5. Bright new silks and dress goods were unpacked, and hundreds and hundreds of yards were quietly and systematically arranged in their new Annex home. Bigger, brighter, better in every way. We have prepared large varieties for you to choose from. We can serve you more comfortably. We have planned some wonderfully interesting happenings. But, first of all, we want you to **SEE** the new section. To give you good reason to come today, a special list of important values.

Indroductory Hour Sales of Great Importance
We want buying to start off with a whirl this morning right at 8 o'clock. To give you a good reason to be on hand right early—

Half Price on 2 Items From 8 to 9 A. M.

98c Fancy Suitings 49c
All wool—some Armures, too. A complete line of colors. Just half-price, 49c FROM 8 TO 9 A. M. TODAY, ANNEX.

$1.50 Suitings at 75c
50-in. covert and figured suiting. All desirable colors; a fine imported cloth, $1.50 value at 75c, 8 TO 9 A.M., ANNEX.

$2.48 BROADCLOTH AT $1.48
French imported plaids for suits and coats. Rich shades of gray, brown, green and blue. INTRODUCING THE NEW DEPT. PRICE $1.48 YD., ANNEX.

$1.75 ENGLISH SUITING $1.25
Handsome invisible plaid and mannish effects, 50 in. wide, $1.75 value. TO INTRODUCE THE NEW DEPT. $1.25 YARD, ANNEX.

52-IN. BLACK PANAMA 58c
Unusually wide; unusually good. Thursday—INTRODUCING THE NEW DEPT. 58c YARD.

36-in. natural pongee silks at $1.00 yard. Annex, today.

$1.25 BLACK TAFFETA 89c
23 in. wide, a rich, deep, black chiffon finish. Imported weave. $1.25 value at 89c. Annex, today.

19-IN. CHIFFON TAFFETA 58c
All silk; a big range of colors as well as cream, white and black. 58c SALE PRICE TODAY IN THE ANNEX.

$2.00 crepe de chine at $1.10 yard; 34 in. In the Annex, today.

33-in. Venetian lining satin at 39c yard; a 69c value in light and dark blue, brown, pink and red. In the Annex, today.

You Should and Can Invest in Business Property

$105 Cash
$110 Installments

The Citizens' Corporation makes this possible but success has come so fast that you will have to hurry to secure stock at the present price

The Citizens' Corporation has already received an offer of $100.00 per foot advance for the choice business property, cost $165,300, fronting 57x147 feet in depth, adjoining the Burbank Theater on the south, from which a fair income is now derived.

Although less than 2 months old, the Citizens' Corporation has already attained a position of dignity, solidity, and affluence among the financial institutions of Los Angeles.

In fact, this success is a matter of universal comment.

The Citizens' Corporation is organized to buy and sell business property.

Absolutely no promoter's stock.

Every dollar goes into the treasury and stays there until the directors use it in buying property for the stockholders.

Who are these directors, and how do you know they are honest and capable?—look at their names below.

We'd like to show you a list of other business men who have purchased stock in the Citizens'—men whose judgment you would accept any day; men whom you would be willing to follow into any enterprise.

You can buy one or more shares up to fifty.

STOCK IN THE CITIZENS' IS $105 PER SHARE, CASH, OR $110 IF BOUGHT IN $5 MONTHLY PAYMENTS.

Buying this stock is practically buying business property. The company has already made one purchase of $165,300. A big advance was offered for the property two days after it was bought. Price of stock is certain to be advanced. The directors may order this advance any day, without notice.

Stock may be purchased by mail or telegraph. Call or write for any other particulars desired.

Officers and Directors

CALLAGHAN BYRNE, President, Capitalist.
A. C. HARPER, Vice-President and Treasurer; Harper, Reynolds & Co., Wholesale Hardware; Vice-President State Bank and Trust Co.; Mayor of the City of Los Angeles.
L. H. VALENTINE, Second Vice-President; ex-U. S. District Attorney.
F. M. COULTER, Vice-President J. M. Coulter Dry Goods Co.
L. C. TORRANCE, Stocks and Bonds.
W. E. CUMMINGS, President W. E. Cummings Shoe Co
E. W. GILLETT, Former General Passenger Agent S. P., L. A. & S. L. R. R.
E. C. BUELL, Physician and Surgeon.
T. E. GIBBON, Attorney-at-Law and Bank Director.
E. B. TUFTS, President Tufts-Lyon Arms Co.
GEORGE J. BIRKEL, President and Treasurer Geo. J. Birkel Music Co.
L. R. WHARTON, Secretary; Attorney-at-Law.
F. W. RAYBURN, Manager of Stock Department.

The Citizens' Corporation
Home Phone A4775 **522 Byrne Building** **Sunset Main 2410**

I GROW HAIR

I Stop Hair Falling.
Cure all Scalp Diseases, Prevent Baldness and Premature Grayness.
I Take No Doubtful Cases, and positively and permanently cure all I do take.
I Furnish Out (of Town people home treatment. (Write today.) Stamp for Question Blank.
I Will Forfeit $500 for a Scalp Disease or a BALD HEAD I cannot cure, providing the Scalp still shows fine Hair to prove the Roots or Capillary Glands are not dead.
PROF. GEO. A. GARLOW
The world's most celebrated and only successful Specialist on Hair and Scalp Diseases. Consultation free. Hours—9 to 5.
423-6 Citizens' National Bank Bldg., Third and Main Streets.

Close Margin Prices
Our Everlasting Song
Baker
TWO STORES
481 S. Broadway. 230 S. Spring St.

Bell's Exclusive Tailoring
Makers of Men's Fine Clothes. $25 to $50
Loft 2 343 South Broadway

Exclusive Agency
Globe-Wernicke Elastic Bookcase
California Furniture Co., Broadway, 639-645

Samples From Factory
200 Ladies' Cravenettes, all kinds $7.00, worth $15.00
100 Men's Priestly Cravenettes, $22 kind $10.50
GOODYEAR RAINCOAT COMPANY
210 South Broadway

Labor Saving Office Appliances.
GRIMES-STASSFORTH STATIONERY CO.
322-34 S. Spring, Los Angeles

Scotch Tailors 330 South Spring
MEN'S SUITS TO ORDER $15

THE MARSHALL & STEARNS CO.
Patented Wall Beds make two rooms of one, and add one-third to the income of the building. The "HOUSE IDEAL" describing them fully, sent on request.
EXHIBITION ROOMS, 444 South Broadway, Los Angeles

Lowman & Co.
131 SOUTH SPRING
Men's Fine Clothing, Ready-To Wear, $15.00 $25.00

For Meats
Sanitary—Germproof—
Officially inspected,
Ring up both phones.
SOUTHWESTERN PACKING CO.

"We Sell Desks."
R. D. Bronson Desk Co.
542 South Spring St.
Home Exchange 48. Sunset Main 1636.

The Bon Marché
LE SAGE BROS. COMPANY
READY FOR BUSINESS
ABOUT FEBRUARY 15th
430-434 SOUTH BROADWAY

1000 Shares Now $5.00
In a mine surrounded by PAYING MINES. A SURE WINNER.
CALIFORNIA MOHAWK MINING CO.
307 Henne Building.

The most economical place in the city to buy good furniture.
H. ARNOLD FURNITURE CO.,
646-650 S. Main

SPORTING PAGE.

ANGELENOS AFTER PRIZES.

Tennis Tournament to Begin Today at Coronado.

Northern Players May Fail to Enter Lists.

San Diegans Put Up Good Game—Real Contenders.

The annual Coronado tennis tournament opens this morning on the Coronado Hotel courts. Play in the men's singles will start at 9 o'clock, and as soon as a fair start is made in them the other events will be played. The tournament committee will try to keep things moving in order to finish the six events that are scheduled within the three days.

Los Angeles has sent nearly her full strength and, as it looks as if the northern players are not going to be on hand, the division of the prizes seem to be at the disposal of the players from this city. Tom Bundy, Alphonso Bell, Simpson Sinsabaugh and Nat Browne left for San Diego, yesterday, and the Sutton sisters, May and Florence, will also be on hand to see that the ladies' prizes do not go astray. Other local players who left yesterday to take part in the tournament are Charley Sutton, E. G. Gaylusha, and Mrs. A. E. Bell.

With the cream of the local players in the running the tournament should furnish some high-class play, although disappointment is still felt over the failure of Beals Wright to be present for his promised exhibition. Hopes are still entertained that Percy Murdock of Alameda, and possibly one or two of the San Francisco players, will put in an appearance at the last moment, but, when last heard from, Murdock stated that the chances were against the northerners making the trip.

Several of the San Diego players who are entered in the tournament are said to be putting up a good game at present, but any one of the four local men should have the class on them. Of the four, Bundy has been playing the most consistent singles game during the past year, but the winter's practice may have affected the relative standing of the cracks.

In last year's tournaments Bundy won the Fourth of July tournament at the Ocean Park Country Club, and climbed to the finals in the Coast championship tournament at San Rafael, losing the championship of Southern California to Hal Braly by a narrow margin. Browne showed great improvement in his game last season and if it proves as marked this year he will have to be figured on closely. Bell has not shown his true form for several years, but is still capable of putting up an article of tennis that is liable to win out in any company. Sinsabaugh probably is the best doubles player of the four, but his singles game is not as consistent as that of the others.

As usual, when the Sutton sisters are entered in a tournament it is an easy matter to forecast where the ladies' prizes will go. The match between May and Florence will be the final match of the women's singles, whether it occurs in the preliminary round or in the finals. May Sutton has been practicing hard out at Pasadena this winter, and interest will be keen in watching the improvement in her game, in view of the attempt which she will make next fall to recover the world's championship from Miss Douglas of England.

The men's doubles will afford an interesting fight between Sinsabaugh and Brown, and Bell and Bundy. The two teams have practiced together and have figured prominently in past tournaments.

The Coronado Country Club has been making every preparation to make the tournament a success in every way, and the affair promises to be a brilliant opening for the tennis season of 1907.

SIMPSON SINSABAUGH, popular Los Angeles tennis player.

WHITTIER VICTORIES.

Two Quaker Teams Roll Up High Scores Against Occidental Basketball Fives.

The Whittier College basketball team defeated the Occidental five on the latter's court, yesterday afternoon, by the score of 51 to 12. The Quakers were in excellent form and gave the best exhibition of basket shooting seen on the Presbyterian court this year. Not only the forwards were able to basket the ball, but each of the other players also connected for one or more goals.

Occidental showed a slight improvement over her play in the previous game with Whittier, but was no match for the Quakers.

Whittier started off fast and soon had a comfortable lead, which the Presbyterians were unable to reduce. Meales and Perry threw several difficult goals. The Quakers were able to put the ball in the basket when the opposing guards were closely covering. Hillery was the only Occidentalite who had a good eye for the basket, and toward the latter part of the first half he threw two pretty baskets from the center of the court. The half ended with Whittier leading by the score of 34 to 8.

The Presbyterians held their own for the first ten minutes of the second half, but two goals in quick succession by the Quaker forwards sent them ballooning, and Whittier proceeded to roll up points. Hillery threw another spectacular basket in the middle of the half.

Tott and Meales played the best game for Whittier, and Hillery, Beal and Conrad excelled for the Presbyterians.

The line-up:

Whittier.		Occidental.
Perry	forward	Beal
Meales	forward	Rush, Blee
Tepids, Tott	center	Conrad
Tott, Beeson	guard	Hillery
Blair	guard	MacDowell

Time of halves, twenty minutes: fouls, Whittier 4, Occidental 6; goals from the field, Perry 7, Meales 9, Tepids 5, Tott 5, Blair 1, Beal 1, Hillery 3, Conrad 1; goals from fouls, Tott 3, Beal 2; referee, Way; umpire, Blair.

CURTAIN RAISER.

As a curtain raiser to the 'varsity game, the "prep" teams of the colleges played a fast contest. The young Presbyterians were defeated by the score of 27 to 17. The Quakers had the better team work and were able to locate the basket more consistently.

Sharpless and Holton put up the best game for the Whittier "preps," and Carver and McKenney shone for Occidental.

Line-up:

Occidental.		Whittier
Baer	forward	Sharpless
McKenney	forward	Beeson
Carver	center	Feeler
Dane	guard	Mills
Gault, Traak	guard	Holton

Time of halves, twenty minutes, goals from field, Baer 4, McKenney 1, Carver 3, Sharpless 3, Beeson 1, Feeler 5, Holton 2; fouls, Occidental 7, Whittier 6; goals from fouls, Beeson 5, McKenney 3; umpire, Way; referee, Blair.

WOMEN'S GOLF PLAY.

Semi-finals Won by Mrs. Jackson and Mrs. Munn, Who Are to Meet in Finals Today.

[BY DIRECT WIRE TO THE TIMES.]

CORONADO, Feb. 13.—[Exclusive Dispatch.] In today's playing of the semi-finals in the women's golf tournament, Mrs. F. W. Jackson beat Mrs. Heber Ingle, 8 up and 7 to play, and Mrs. Hurbert Munn beat Mrs. George Sturges 4 up and 3 to play. Mrs. Jackson and Mrs. Munn will play the final round, 36 holes, tomorrow.

The annual womens' golf tourney at the links of the Coronado Country Club is on. The first match play round took place Monday. Only two of the four matches were played, the other two going by default. Mrs. F. W. Jackson beat Mrs. Solomon Sturgis of Chicago, 8 up and 6 to play, and Mrs. Helen Ingle won by default of Mrs. R. B. Thomas. Mrs. Herbert Munn beat Mrs. G. S. Garrett of the San Francisco Country Club 3 up and 2 to play. Mrs. G. Sturgis of Chicago won from Mrs. John Hawley, Jr., by default.

WOMEN AT GOLF.

Fourteen enthusiastic women golfers of the Victoria Club met at the club links yesterday for the second of their series of golf matches. The match was won, with a score of 10 to 7, by a team composed of Mrs. Martin A. Chase, Miss Sand, Mrs. E. B. Howe, Mrs. P. S Castleman, Mrs. C. R. Stibbens and Mrs. Alexander. The losers included Mrs. W. Gilmore, Mrs. Harry Kearne, Mrs. Gaylord, Miss Rita West, Miss Marybel Heath and Miss Marjorie Howe.

Tournament Ends.

REDLANDS, Feb. 13.—The basketball tournament between four teams known as the Dostals, the Reid and Findlays, Union Savings Bank and Stutt Bros. came to a close, last night, the Dostals winning the handsome silver trophy presented by Manson and Bay, local jewelers. A dinner will be given by the teams on Washington's birthday at which time the trophy will be presented The Dostals won seven out of eight games.

Bronco Busting Shifts.

EL PASO (Tex.) Feb. 13.—[Exclusive Dispatch.] Because steer tying and bronco busting contests were prohibited by a Texas law, which went into effect last June, El Paso sports have obtained a concession from the Mexican government for such exhibitions in Juarez, Mex., across the river from this city. A five years' lease has been secured on a large tract and work on a big grand stand has begun. Dates for two such contests have been announced already.

OPPOSE THE SLICING.

Chamber of Commerce Declares Itself Against Proposition to Cut Strip Off Orange County.

At a meeting of the board of directors of the Chamber of Commerce yesterday a request was received from the Santa Ana Chamber of Commerce asking the board to take action relative to the proposed annexation of part of Orange county to Los Angeles county.

In response to the communication the following resolution was passed and ordered sent to the members of the Legislature, and a copy sent to the Chamber of Commerce of Santa Ana:

"Whereas, a certain bill has been introduced into the Legislature of the State for the purpose of changing the boundary line between Orange county and Los Angeles county, whereby certain territory will be shut off from Orange county, and added to Los Angeles county; and whereas, such a bill, if passed, would work great injustice to Orange county; and whereas, no good and sufficient reasons for attaching said territory to Los Angeles county has been presented to this board; therefore, be it

"Resolved, That this chamber earnestly protests against the passage of such bill, and respectfully requests our Legislature to vote against said bill."

DR. CHAPMAN'S "Stainless Flag" address and patriotic music by the Fuhrer Misters, First M. E. Church, Thursday evening. Judge John D. Works will preside.

METHODISTS PLAN TO MEET MORMONS.

UNIVERSITY of Southern California athletes are to journey to Salt Lake City, Utah, in May, to contest for honors with the University of Utah track team. The trip may be extended to Denver and Colorado Springs to meet the track teams of the Colorado State University and Colorado College, respectively, and on the return the team may stop at Reno to meet the University of Nevada. Coach Holmes signed the contract with Utah yesterday, calling for a two-years' agreement, and negotiations are on with the other schools. The Mormons are to come to Los Angeles next year. This will be the first time any Southern California collegiate track team has left the Coast to compete.

Arrangements have been completed whereby the University of Southern California track team will meet the University of Utah aggregation and possibly several of the other Rocky Mountain colleges and universities in a long trip planned for May.

An agreement has just been negotiated between Coach H. R. Holmes of U.S.C. and Joe Maddock, head of the physical training department of the State University of Utah, which guarantees the local team a meet with the Mormons not later than the first week in May.

Coach Holmes yesterday signed the contract covering all the necessary details, and the paper has been forwarded to Salt Lake where the signature of the other party will be attached.

The agreement covers a period of two years and provides that U.S.C. shall go to Salt Lake, this spring; the eastern school guaranteeing to pay transportation and all expenses of ten men to Salt Lake and return and give the visiting team a share of the profits of the tournament. It also provides that one year later the Utah university shall come to Los Angeles under equally favorable conditions.

It also is very likely that the local athletes will go as far east as Colorado and measure strength with those of the State University at Boulder, but this is not assured as yet for the reason that Holmes did not put the matter up to them until it was certain that the team would go as far east as Utah. Other schools which have been addressed relative to the securing of dates are Colorado College at Colorado Springs, and the State University of Nevada, at Reno.

Two dates are open for the contest in the Mormon capital, the second Saturday in April and Saturday, May 5. Should the pilgrimage extend over the Rockies, the May date will be chosen, and this will permit the team to accept the invitation to figure in the inter-mountain field day in Denver, May 18. This carnival includes the State University teams of Colorado, Montana, Utah, Wyoming, and New Mexico.

This action is important, not only because it results in bringing together two strong aggregations, but it marks the era of a wider and more renowned scope for Southern California athletics. It will undoubtedly lead to Eastern States to look to Southern California for some of their strongest competition. It also lengthens the season considerably for the local men in training. The last regular intercollegiate meet of the season here occurs on March 23. This completes the college work, and on April 6 will follow the competition of the A.A.U., which takes place on Bovard field. The deal just consummated extends the season another month, and perhaps six weeks.

Incidentally, this alliance with Salt Lake puts Coach Holmes in a peculiar position. For four years he was in charge of all athletic work in the Utah institution. The contestants he will meet there are the men he put in training. They were preps then and have not yet left the institution. One of them, the captain, writes Holmes that it will be a case of his old men against his new. Holmes says some of those boys made excellent showings, and if their development has been consistent, they will be a full match for his present protégés.

Whitney and Moore of Utah ran the 100-yard dash in ten seconds; Judd, Brown and Pitt were good quarter-milers; and the weights were especially represented. Benyon throws the hammer 135 feet, and is good for 41 feet with the shot. Russell is on a par with him, and is also a pole vaulter. Under Holmes he was good for 11 feet 4 inches, while Adams cleared 11 feet 9 inches in the same event.

The Methodist coach is equally familiar with the work of other teams west of the continental divide. He took the first team out of Utah to Colorado, Montana and Nevada. It was his personal acquaintance in the Mormon university that made it possible to secure such a date. He has taken the subject up with Manager Maddock each year since he left there to come to U.S.C., with the above flattering result.

Which of the Methodist athletes will go depends upon their condition and showing at the close of the season. The announcement in The Times is expected to cause every man to put on the spiked shoes with renewed zeal.

Every Man Knows Manhattan Shirts

Don't you find them satisfactory? Every idea ever thought of to improve a shirt in any way has been used by the makers of the Manhattan.

Yokes are long—collar bands don't see-saw—shoulders are well shaped, and sleeves are full enough and neither too long or too short.

A Manhattan shirt is good anywhere, but has a double guarantee when from a Silverwood store.

Spring styles are here—most of them "coat cut"—pleated fronts, soft shirts—styles for any occasion.

Stripes, checks, plain shades, and novelties—oxfords, cheviots, madras, penangs—colors and styles, matters of choice; but be sure about the Manhattan—$1.50 to $5.00.

THE SILVERWOOD STORES

221 SOUTH SPRING BROADWAY AND SIXTH

ALSO BAKERSFIELD AND LONG BEACH

$5.00 San Diego and Back

The daily excursion rate Los Angeles to San Diego and back is $5.00 with a 10-day limit and $7.00 with a 30-day limit. Trains with Parlor Cars or Sleepers leave daily at 8:45 a. m., 2:05 p. m., 11:55 p. m. The season is at its height at . . . . . .

CORONADO BEACH

E. W. McGee, Gen'l Agt, 334 Spring St.

Home A9224 Sunset Main 738

Santa Fe

ROAD OF A THOUSAND WONDERS

"Shore Line Limited"

BY DAYLIGHT TO

San Francisco

Leaving Los Angeles Daily 8 a.m.—13½ Hours.

100 Miles by the Ocean's Surf Road of a Thousand Wonders.

Exclusively a parlor car train, with through cars between Los Angeles and Hotel Del Monte. None but those holding First-Class Cash Fare Tickets with parlor car tickets are carried.

City Ticket Office.

600 South Spring Street, 600 Corner Sixth

Tickets at City Ticket Office and at Arcade Depot.

SOUTHERN PACIFIC

SUNSET ROUTE & SHASTA ROUTES

Spring Pumps

$4

One of the newest spring models. Dainty and graceful patent leather pump, high Cuban heel, fetching patent leather bow, good fitting. Will not slip at the heel.

Innes Shoe Co.

258 S. Broadway, 231 W. Third

CARTER'S LITTLE LIVER PILLS. Genuine Must Bear Fac-Simile Signature Brentwood REFUSE SUBSTITUTES.

SICK HEADACHE

CARTER'S LITTLE LIVER PILLS.

Positively cured by these Little Pills.

They also relieve Distress from Dyspepsia, Indigestion and Too Hearty Eating. A perfect remedy for Dizziness, Nausea, Drowsiness, Bad Taste in the Mouth, Coated Tongue, Pain in the Side, TORPID LIVER. They regulate the Bowels. Purely Vegetable.

SMALL PILL. SMALL DOSE. SMALL PRICE.

CARTER'S LITTLE LIVER PILLS. Genuine Must Bear Fac-Simile Signature Brentwood REFUSE SUBSTITUTES.

Something New Every Day

Swelldom

521 South Broadway

SUITS, SKIRTS AND WAISTS

Ocean Steamship

North-German Lloyd

Fast Express Service

PLYMOUTH—CHERBOURG—BREMEN

K. Wm. II. Feb. 12, 6am | Kronprinz. Mar. 26, 1pm
Kronprinz. Feb. 26, 6a. m. | Kaiser, Apr. 2, 10 am
Kaiser, March 5, 10am | K. Wm. II, Apr. 9, 1pm
K. Wm. II. Mar. 12, 5:30am | Kronprinz, Apr. 23, noon

Twin-Screw Passenger Service

BREMEN DIRECT AT 10 A. M.

Cassel ..... Feb. 14 | Seydlitz ..... March 19
Main ..... Feb. 21 | Cassel ..... Mar. 28
Rhein ..... March 7 | *Kurfuerst ..... Apr. 4
Hannover ..... March 14 | Main ..... April 11

*Calls at Plymouth and Cherbourg.

Mediterranean Service

GIBRALTAR—NAPLES—GENOA, AT 11 A.M.

K. Luise ..... Feb. 9 | Neckar ..... Mar. 16
K. Albert ..... Feb. 23 | K. Luise ..... Mar. 23
*Friedrich ..... March 2 | K. Albert ..... April 6
F. Irene ..... March 9 | Friedrich ..... April 13

*Omits Genoa.

From Bremen Piers, 3d and 4th sts., Hoboken.

'NORTH GERMAN LLOYD TRAVELERS' CHECKS GOOD ALL OVER THE WORLD.

OELRICHS & CO., NO. 5 BROADWAY, NEW YORK. ROBERT CAPELLE, 104 VAN NESS AVE., SAN FRANCISCO, CAL.

AMERICAN LINE.

Plymouth—Cherbourg—Southampton.

St. Louis ... Feb. 23 | New York ... Mar. 16
Philadelphia ... Mar. 2 | St. Louis ... Mar. 23

Philadelphia—Queenstown—Liverpool.

Merion ..... Feb. 23 | Noordland ... Mar. 13
Haverford ..... Mar. 9 | Friesland ... Mar. 23

ATLANTIC TRANSPORT LINE.

NEW YORK—LONDON DIRECT.

Minnetonka ... Feb. 23 | Minnehaha ... Mar. 23
Minneapolis ... Mar. 9 | Mesaba ... Mar. 30

RED STAR LINE.

NEW YORK—ANTWERP—PARIS.

Finland ... Feb. 20 | Kroonland ... Mar. 9
Zeeland ... Mar. 2 | Vaderland ... Mar. 16

WHITE STAR LINE.

NEW YORK—QUEENSTOWN—LIVERPOOL.

Majestic ... Feb. 20 | Baltic ... Mar. 13
Oceanic ... Feb. 27 | Majestic ... Mar. 20
Teutonic ... Mar. 6 | Celtic ... Mar. 27

PLYMOUTH—CHERBOURG—SOUTHAMPTON

*ADRIATIC ... May 22, 1 p.m.; June 19, July 17
TEUTONIC ... May 29, 10 a.m.; June 26, July 24
OCEANIC ... June 1, 1 p.m.; July 3, July 31
MAJESTIC ... June 12, 10 a.m.; July 10, Aug. 7

*New, 25,000 tons; has elevator, gymnasium, Turkish baths, and band.

BOSTON—QUEENSTOWN—LIVERPOOL.

Cymric ... Feb. 21; Mar. 20; Apr. 25

TO THE Mediterranean and Egypt VIA AZORES

FROM NEW YORK.

CELTIC ... Mar. 5, 7 a.m.; 21,000 tons
CRETIC ... Mar. 30, noon; May 9; June 20

FROM BOSTON.

CANOPIC ... Feb. 23, 7 a.m.; Apr. 19
REPUBLIC ... March 16, noon

G. N. KOEPPEL, Pass. Agt. Pacific Coast, 207 Monadnock Bldg., San Francisco, Cal., or any local agent.

Hamburg-American

Twin Screw Passenger Service

PLYMOUTH—CHERBOURG—HAMBURG.

Graf Waldersee, Feb. 25 | Pretoria ... Mar. 16
Batavia ... Mar. 2 | Amerika ... Mar. 21
Kaiser A. Viet. Mar. 9 | Patricia ... Mar. 28
Deutschland ... Mar. 16 | Pennsylvania, Mar. 30

*The Amerika and Kaiserin Auguste Victoria of 25,000 tons each, cross the Atlantic in about 6½ days.

MOST PERFECT LINERS AFLOAT.

Mediterranean Service

TO GIBRALTAR, NAPLES AND GENOA.

Romanic ... Mar. 9 | *Moltke ... April 23
*Hamburg ... Mar. 26 | *Hamburg ... May 7

*Has Grillroom, Gymnasium, etc.

33⅓ Per Cent. Reduction on European Railroad Tickets

Travel Bureau, R. R. Tickets, hotel accommodations and general information about foreign travel. Travelers' Checks, good all over the world.

Hamburg - American Line

902 Market St., San Francisco.

Los Angeles Agency for all Steamship Lines and Thos. Cook & Son.

HUGH B. RICE & CO.,

604 S. Main St., Los Angeles.

Phones: Main 302. A 4044.

Money Savers

		From "THE SUN"			
Ayer's Cherry Pectoral, regularly 25c, "Sun" price	20c	Complexion Brushes, regularly 50c, "Sun" price	40c	Lyon's Tooth Powder, regularly 25c, "Sun" price	15c
Ayer's Sarsaparilla, regularly $1, "Sun" price	85c	Coke's Dandruff Cure, regularly $1, "Sun" price	75c	Lactated Food, regularly 50c, "Sun" price	45c
Atomizers, "Sun" Atomizers, 1 star	50c	Creme Simon, regularly $1, "Sun" price	85c	Lactated Food, regularly $1, "Sun" price	90c
Apenta Water, regularly 25c, "Sun" price	20c	Creme Rellum, regularly $1, "Sun" price	85c	Mission Cream, regularly 25c, "Sun" price	20c
Anita Cream, regularly 50c, "Sun" price	40c	Creme Rhea, regularly 50c, "Sun" price	40c	Milkweed, regularly 50c, "Sun" price	40c
Anyvo Cold Cream, regularly 25c, "Sun" price	20c	Castor Oil, Pints, regularly 50c, "Sun" price	40c	Murine Eye Remedy, regularly 50c, "Sun" price	40c
Agincourt Toilet Water, "Sun" price	75c	Dagget & Roundsell's Cold Cream, regularly 25c, "Sun" price	20c	Mellin's Food, regularly 75c, "Sun" price	55c
Bromo Seltzer, regularly $1, "Sun" price	75c	Deane's Kidney Pills, regularly 50c, "Sun" price	40c	Mennen's Talcum Powder, regularly 25c, "Sun" price	15c
Bromo Seltzer, regularly 25c, "Sun" price	20c	Denticura Tooth Paste, regularly 25c, "Sun" price	20c	Nestle's Food, regularly 25c, "Sun" price	20c
Brandreth's Liver Pills, regularly 25c, "Sun" price	20c	Dr. Williams' Pink Pills, regularly 50c, "Sun" price	40c	Oxzyn, Face Balm, regularly 50c, "Sun" price	40c
Benzoin Skin Soap, regularly 25c, "Sun" price	15c	Dr. Charles' Flesh Food, regularly 50c, "Sun" price	35c	Orangeine, regularly 25c, "Sun" price	20c
Bathasweet, regularly 25c, "Sun" price	20c	Danderine, regularly 50c, "Sun" price	35c	Oriental Cream, regularly $1.50, "Sun" price	$1
Beecham's Liver Pills, regularly 25c, "Sun" price	20c	Diamond Nail Powder, regularly 25c, "Sun" price	20c	Pears' Soap, regularly 25c, "Sun" price	15c
Beecham's Cold Cure, regularly 25c, "Sun" price	25c	Dean's Witch Hazel Cream, regularly 25c, "Sun" price	20c	Pears' Violet Powder, regularly 25c, "Sun" price	20c
Baby Talcum Powder, regularly 15c, "Sun" price	10c	Dean's Talcum Powder, "Sun" price	25c	Petit's Eye Salve, regularly 25c, "Sun" price	20c
Cascarets, regularly 25c, "Sun" price	20c	Espey's Fragrant Cream, regularly 25c, "Sun" price	20c	Pozzoni's Complexion Powder, regularly 50c, "Sun" price	35c
Castoria, regularly 35c, "Sun" price	25c	Eulalia Face Powder, "Sun" price	50c	Payne's Celery Compound, regularly $1, "Sun" price	90c
Carter's Liver Pills, regularly 25c, "Sun" price	20c	Euthymol Tooth Paste, regularly 25c, "Sun" price	15c	Pierce's Medical Discovery, regularly $1, "Sun" price	75c
Cascara Quinine, regularly 25c, "Sun" price	20c			Pierce's Favorite Prescription, regularly $1, "Sun" price	75c
Colgate's Shaving Stick, regularly 25c, "Sun" price	20c			Peruna, regularly $1, "Sun" price	83c

EIGHT STORES.

No. 1—Corner Second and Broadway.
No. 2—328 S. Broadway.
No. 3—Corner Second and Spring.

The Sun Drug Co

Mail Order and Wholesale Department, 324 South Los Angeles Street.

EIGHT STORES.

No. 4—Corner Sixth and Broadway.
No. 5—Corner Temple and Belmont.
Pasadena, Riverside, Redlands.

Automobiles

WHITE GARAGE

Hartford—Pope—Tribune
White Steamer Cars

712 South Broadway

H. D. RYUS, Mgr.

Cadillac

Lee Motor Car Co.

1215-19 So. Main

Dolson and Motor Cars

J. F. McA...

Southern California

711 So. Spring St.

PREMIER

31 H. P.—5-Passenger Touring

W. CROSBY

POPE-TOLEDO
PACKARD
THOMAS
STEVENS-DURYEA
BUICK

Western Motor Car Co.

415 South Main

Pierce-Racine

4-Cylinder, 40 H. P.

$2750 Equipped

1048 So. Main St.

Frankl...

Motor Car

(4-cylinder, 40 H. P.)

R. C. MAHLE

Agent for Southern California

Home 5143; Sunset Main 1...

Tourist

AUTO VEHICLE

W. K. Cowen, ...

OLDSMOBILE

Palace Touring Car

Roadster, Two-Cylinder

All in stock.

H. O. HARR...

1207-1208 S. ...

Reo Motor Car

LEON T. SH...

933 South ...

Sunset Ex. 633.

WAYNE

Touring Cars and ...

16 to 60 horse power.

E. Jr. BENNETT ...

COMPANY

.. General Agents ...

The Maxwell

"Perfectly simple and ...

MAXWELL-BRISCOE ...

Western Distributing ...

Phone Broadway 6...

1231-1233 South ...

JACKSON

24 h.p. 3 jumps ...
Shaft drive ...
4 cylinder ...

Immediate delivery. Let ...

A. W. GUMP & ...

1119-1129 S. Main

1907 Maxwell

4 Cyl. 25 H.P. Touring Car

$850-Pasadena, Los Angeles

The Maxwell

4 CYLINDER

Lord Motor Car Co., Los Angeles

Main Street, Los Angeles

DRAGON CAR CO.

Best Set of Tools Made

YALE

Open ...

ACE

W. L. DOUGLAS

BEST IN THE WORLD

MAMMOTH ...

Beautiful Palms

"Overlooking the City and the Sea"

It is better to get in early than to get in late. You share ALL the advance in values.

Lots in Palms will soon be in greater demand for beautiful home sites than they have been in other choice suburbs in their "palmiest" days.

Nature has done everything she could for Palms. What man can do is being done.

Improvements are progressing rapidly in the half-way city, soon to be only 15 minutes' ride from Fourth and Hill Streets. Go out and see what is being done. Free tickets at our office

Go any day. Go any hour.

Business and Residence Lots
Acreage and Acreage Syndicates

Free Automobiles Meet All Short Line Cars—GO OUT TODAY!

Palms Land, Light and Water Co.

309-10-11 Union Trust Building

HOME F5833 BROADWAY 2774

FOURTH ST., PALMS BELL 2099 SANTA MONICA EXCHANGE

will be substituted for the reserve ribbon as the third prize. In classes 30 and 31 a $5 cash prize will be substituted for the ribbon.

Games at U.S.C.

The third academy of U.S.C. met the fourth year preps., yesterday afternoon, in a baseball game, which resulted in a 2 to 1 victory for the third year class, with a score of 5 to 4. In spite of the severe drubbing Whittier gave U.S.C. in basketball Tuesday evening in the Quaker town, the Methodists are willing to face the team again, and these fives will play here Saturday afternoon.

Match Is Assured.

RENO (Nev.) Feb. 13.—[Exclusive Dispatch.] Kohl and Johnson, the new pugilistic promoters of this city, tonight denied a report that Britt was to take the place of Young Corbett against Kid Herman. They say that the Herman-Corbett battle is absolutely assured for March 18. Corbett is here and doing light work in preparation for serious training. Other matches are negotiating.

Continuous Pool.

Karnes and Baker played an even game last night, according to the handicap, in their continuous pool match at the Old Crowe, No. 534 South Spring street. They are to play two nights. Karnes to get 300 balls to 250 for Baker. Last night Karnes made 152 to 127 for Baker and they will finish the match tonight.

The St. Albert Hotel, one of the oldest in Charleston, W. Va., was destroyed by fire early yesterday. The loss was $65,000. J. H. Crouse of Baltimore, a traveling salesman, jumped from a third-story window and probably was fatally injured.

TO ENJOY A GOOD DINNER

How to Avoid Distress and Indigestion After Eating.

Let us tell you how you can enjoy a good dinner, so that the heartiest meal will set well on your stomach and cause no unpleasant and disagreeable after effects.

We will show you how to retain the appetite of your childhood and the enjoyment of food so that it will taste as well as when mother cooked the dinner.

There is no hard work necessary to do this; no need of a rigid and self-denying diet list; no call for nasty and disagreeable medicines. Simply take a Mi-o-na stomach tablet before each meal and before going to bed, and it will so strengthen the stomach that before long a hearty meal will give you gratification and comfort, without the least fear of distress and suffering.

The strongest proof we can offer of our faith in this advice is the fact that we give an absolute unqualified guarantee (applying to two 50c boxes of Mi-o-na,) that your money will be refunded unless Mi-o-na cures.

Mi-o-na is not a mere digestive, giving only temporary relief, but a specific for all diseases of the stomach, strengthening the digestive organs and making a permanent cure.

We absolutely agree that your money will be refunded should you buy a 50c box of Mi-o-na stomach tablets and not be satisfied with the results. Mi-o-na is sold by druggists everywhere, or will be sent by mail on receipt of price, 50c.

Write today for a free sample package, and also give us your symptoms, and one of the best known stomach specialists will give your case his careful and personal attention without charge. Booth's Mi-ona Company, Buffalo, N. Y.

SAN FRANCISCO OFFICE

Los Angeles Times

...Midway Building...

779 Market Street, Between 3rd and 4th

J. H. LIBBEY, Representative

Advertisements and Subscriptions Received

Southern Californians, when in San Francisco, can have their mail sent in care of The Times Office.

Copies of The Times on file.

LAMB FRUIT CO.

FOUR PHONES Call Up MAIN 398

FANCY MOUNTAIN FRUITS

BARMELEE CO.
Exclusive Agents for Libbey Cut Glass
DOHRMANN
436-444 So. Broadway

Money Lenders
Open evenings.
Private rooms for ladies.
References, by permission, First National Bank.
A. B. Cohn & Brother
273 S. Main St.

PATRONIZE HOME INDUSTRY
Trunks and Traveling Bags Made at G. U. WHITNEY'S Trunk Factory
are guaranteed to give good satisfaction.
228 South Main Street

Vigorous at 94 Years, Thanks To the Great Renewer of Youth

MR. MARSHALL PIERCE, 94 YEARS OLD.

Mr. Marshall Pierce, Putney, Vt., credits Duffy's Pure Malt Whiskey with keeping him alive.

Mr. Pierce, who was 94 last June, is the oldest man in the town, is hale and hearty and goes for a ride or a walk on pleasant days.

Mr. Pierce, as station agent, sold the first ticket at the Putney Station on the Vermont Valley Railroad when it was built. In gratitude he writes:

"It IS true I have used your whiskey and like it the best of all I have ever used. I was 94 on June 27th. Among my other presents was some of your Malt Whiskey from my nephew. . . . I know that I should not be alive to day did I not take it regularly in moderate quantities, as I do not have much appetite."—MARSHALL PIERCE, Putney, Vt., August 7, 1906.

Thousands of letters like the above are received daily from grateful patients from all parts of the world exalting the marvelous benefits received from the world's greatest tonic stimulant.

Duffy's Pure Malt Whiskey

is an absolutely pure, gentle and invigorating stimulant and tonic, builds up the nerve tissues, tones up the heart, gives power to the brain, strength and elasticity to the muscles and richness to the blood. It brings into action all the vital forces, it makes digestion perfect and enables you to get from the food you eat the nourishment it contains. It is invaluable for overworked men, delicate women and sickly children, as it is a food already digested. It strengthens the system, is a promoter of good health and longevity, makes the old young and keeps the young strong. Duffy's Pure Malt Whiskey is recognized as a medicine everywhere. This is a guarantee.

Sold by all druggists, grocers and dealers, or direct in sealed bottles only; never in bulk. Price $1.00. Insist on the genuine and see that the "Old Chemist" trade-mark is on the label. Beware of refilled bottles and spurious malt Whiskey substitutes offered for sale by unreliable dealers. They are positively harmful and will not cure. Illustrated Medical booklet and doctor's advice free. Duffy Malt Whiskey Co., Rochester, N. Y.

GREAT WEALTH FOR INVESTORS IN HIGH CLASS INDUSTRIAL STOCKS

Crescent Rotary Steam Engine Shares Quickly Taken by Local Capital

Los Angelenos Quick to See the Big Profit In This Great Engine

This Week May Close Every Share In Parent Company

In writing about the wonderful steam engine and its value to the commercial world, we must not lose sight of the one great fact that applies to Los Angeles investors at this particular time, and that is the necessity of haste in buying their shares early this week if they expect to have a financial interest in this great enterprise. Notice has been served on the local director of the company, Mr. James Austin Larson, 212 Mercantile Place, that large investors in other cities have bought up the entire issue of stock, and the few shares he has for sale are the only remaining ones on the market, at one dollar or any price.

Negotiations have been opened by the officers of the parent company at Spokane for the sale of certain foreign rights of manufacture for One Million Dollars, which, when consummated, will make every share of stock now selling at one dollar worth from three to five dollars.

The sale in the local field has been phenomenal, perhaps exceeding that of any industrial stock ever offered here. But why not? Here is an invention which has begun to revolutionize steam power. Have you seen this little wonder? It has the old-time piston or reciprocating type and the turbine engine backed off the map for utility and power. It takes up about the same amount of room that your phonograph does when you put it on the library table to amuse yourself and and friends. In fact, it is just about the size of those little electric motors you see tacked up on the side of the wall that run, say, an ordinary turning lathe or drill. But in strength its 10 horse-power is sufficient to turn the wheels of the whole machine shop. The writer went to see one of these engines the other day "hooked up," and as soon as the steam was turned on, whiz! went the engine with its musical hum, not unlike an electric dynamo. The first and most noticeable feature was the absence of all vibration, such as the pounding of the ordinary reciprocating type, and if I were a power user, and had an engine to buy, that one feature would be a determining factor. While the engineer was making it spin at a tremendous rate, he simply pulled a lever, and immediately it reversed and was soon going just as fast the other way. This raised a question by one interested spectator, and then Mr. Larson showed how in the Crescent Rotary Steam Engine such a thing as a "dead center" was impossible. Several "stunts" were performed at this test of the little wonder that would "stall" any ordinary type, but did not seem to affect the Crescent even a little. What a legion of uses this engine can be put to. Launches and all sorts of marine uses; hoists, automobiles, elevators, small factories; and, if the larger power of hundreds of horsepower is required, build larger models or hook up a battery of these smaller ones. By further tests the great economy in steam consumption was demonstrated. Of course it costs more money for the fuel as well as for larger boilers if more steam is generated. Then in the cost of making, in size and weight the Crescent Rotary is less than a third the size of the ordinary type, so in metal alone would mean a substantial profit in its manufacture. The little engine itself is the best evidence that it will do everything the owners claim for it, and with this fact firmly established certainly there is an unlimited market for it. It has a field of its own, absolutely dominating the power market. What this means to the fortunate owner of stock in the parent company can readily be imagined when we recall the usual profits of a product of large use owned and controlled by one concern. Some call it a monopoly, but the best cure for the opponent of such an industrial institution is to give him stock in it, so he can share in the enormous revenue. This is the very opportunity that presents itself to every Los Angelenos right now. One dollar invested today will be worth from three to five, and as the shares are one dollar, par value (and selling like hot cakes at par value), even the smallest investor can get in on the ground floor. As there are less than ten thousand shares left for sale, you had better "put on steam" and get to 212 Mercantile Place today and put in every dollar you can spare, for tomorrow may be everlastingly too late. Mr. Larson and his assistant will be at the above address during the evenings to accommodate those whose business prevents coming during the day. Whatever you do, don't put it off.

Take A Day Off

And let us give you a free trip to see our Glendale Valley View Tract, where we are selling 50-foot lots, with all improvements paid for, for as little as $350 and on the easiest kind of terms.

They're beautiful lots and we want you to see them.

At Our Expense

We will make this liberal offer: We'll pay all your expenses for yourself, your wife and children, and if you buy a lot we'll pay your day's wages up to $5.00. You are under absolutely no expense or obligation of any kind. We KNOW what we have and take this method of getting prospective purchasers acquainted with the property.

Phone us, F3264 or Ex. 694, Home, and we'll be ready to take you out.

Erkenbrecher Syndicate

OWNERS' AGENTS.

Glendale Agent, J. F. SIMMONS 103 and 122 W. Sixth St. "Where the Cars Start"

IS YOUR
House In Order?

As to health giving and health keeping plumbing? You need only to hint, we are certain to put you in the way of right living at home as to drinking and bathing facilities. We are ever at your service in such matters. Estimates gladly given on new work or alterations.

JAS. W. HELLMAN
161 N. SPRING
Phones Home A-9209 Sunset Main 16

Men's Clothing

Clothes for Men and Young Men

DESMOND'S

Corner Third and Spring Streets

Classified Liners.

Times Classified Rates: The rate for inserting "Want" ads in The Daily Times is 1c per word for each insertion; in the Sunday issue 1¼c per word each insertion; minimum charge 25c.

The Sunday circulation of The Times exceeds 70,000 copies, and more "liners" are regularly printed in its columns than in the five other Los Angeles newspapers combined.

"Liner" (classified) advertisements for Sunday insertion received over the counter or by telephone after 11 o'clock Saturday nights will be inserted under heading "Too Late to Classify."

Sunday real estate advertisements, to be classified properly, must be in The Times office before 10 o'clock Saturday nights. Rate 1¼ cents per word.

Telephone your want advertisements. Ring up "The Times" any time of day or night and secure prompt and careful attention.

The Times cannot guarantee accuracy or assume responsibility for errors of any kind occurring in telephoned advertisements.

SPECIAL NOTICES—

FOR SALE—IF YOU ARE INTERESTED IN ranch property or orange groves in Southern California, look at my ad under classification "Orange and Lemon Groves."
J. A. FITCH,
371 West 2nd st.,
Pomona, Cal.

GLENDALE, CAL., FEB. 12, 1907. THE real estate firm of Hurtt & Rogers, consisting of L. H. Hurtt and M. A. Rogers, has this day dissolved partnership by mutual consent and agreement, L. H. Hurtt retaining the old place and assuming all liabilities of the firm of Hurtt & Rogers.
L. H. HURTT.
M. A. ROGERS.

HOUSE PAINTING, PAPERING, GLAZING, 36-inch burlaps, 13½c; 36-inch natural, 27½c; paper and border for 12-foot room, $1; best paint, $1.50; shingle stains, 75c; molding, 3c; opaque shades, 40c. WALTER, 627 S. Spring.

DEAFNESS RELIEVED—By the use of the Massacon or Acousticon instruments, exhibited for free trial at general agents, MARSHUTZ OPTICAL CO., 133 S. Spring. Catalogues mailed free.

GREAT EASTERN STEAM CARPET CLEANING WORKS, 1117 San Julian. Tel. Broadway 4473, Home F8516. Cleaning of fine rugs a specialty.

FEATHER PILLOWS RENOVATED AT ACME FEATHER WORKS, 755 San Pedro. Phone Sunset Main 1168, Home 9041.

CALIFORNIA STEAM CARPET CLEANING Works, cleans carpets, refitting, sewing and laying. 229 E. 4TH ST. Main 715, Home A8244.

FURNITURE REPAIRED, UPHOLSTERING, wicker furniture and refinishing a specialty. 1000 S. MAIN. Phones, Broadway 4382, B4287.

PARASOL AND GLOVE MAKERS. Buy here at factory prices. Big assortment. 317 W. FOURTH ST. H. W. Hellman Bldg.

JAPANESE FLORIST AT 528 MAPLE AVE. Cut flowers all in season. Funeral pieces our specialty. Tel. BROADWAY 1317.

PIANO USED BUT LITTLE, (GOOD MAKE,) selling price $400; will sell at sacrifice if taken soon. P. O. 1390, city. 16

DR. MAUD HOLLEY, VACUUM DEVELOPER, 345½ S. Spring, room 3. Phone 7340. 17

RATE FOR ADS. UNDER THIS HEADING 10c per line; minimum charge 30c.

PERSONAL—
Business.

PERSONAL—PROF. SHELDON, THE GREATEST LIVING PSYCHIC, PALMIST AND SPIRITUALIST.
Without asking a single question, without having any natural means of knowing who you are or for what you came, this strangely gifted man calls you by name, tells your mother's maiden name, tells you the names of friends, enemies or rivals, tells you what you came for, tells when you marry; in fact, everything.
LOW FEE.
PROF. SHELDON,
THE WINDHAM,
109½ SOUTH BROADWAY. 16

PERSONAL—
MRS. MASSON,
the noted palmist of London, Eng., may be consulted at
322 S. SPRING ST. (Suite 17,)
by those desiring careful, conscientious and reliable hand readings from one of the foremost palmists of the day.
Investments, changes of business, losses and gains, lawsuits, deaths, marriages, separations; and, in fact, all that life holds for you is plainly written in your hand; it is simply a question of correct interpretation.
HIGH-CLASS PATRONAGE SOLICITED.

PERSONAL—
MRS. MASSON,
the noted palmist of London, Eng., may be consulted at
322 S. SPRING ST. (Suite 17,)
by those desiring careful, conscientious and reliable hand readings from one of the foremost palmists of the day.
Investments, changes of business, losses and gains, lawsuits, deaths, marriages, separations; and, in fact, all that life holds for you is plainly written in your hand; it is simply a question of correct interpretation.
HIGH-CLASS PATRONAGE SOLICITED.

PERSONAL — PROF. ALTHOUSE, CELEBRATED palmist and astrologer, acknowledged by the best intellects as the most remarkable reader of hands in this country; also casts complete horoscopes. Advice on all questions of life. His readings, scientific, absolutely correct, must in nowise be classed with those of other readers. With each hand also an astrological reading. High class patronage. Beware of unreliable readers. 305½ S. SPRING.

PERSONAL — THE WORLD'S GREATEST ASTRAL SEER AND PSYCHIC, MILBURN.
He advises you with a power higher than human. He can bring sunshine and success into your life, telling you how to overcome enemies and obstacles; work guaranteed.
Parlors, 659 S. HILL.
Hours 10 to 3 daily and Sundays. 16

PERSONAL—DO YOU WANT TO MAKE $1000 or more very easily? If you are acquainted with people having surplus money, who want to invest in good real estate proposition answer this ad. Everything confidential. Address E, box 56, TIMES OFFICE. 17

TO ADOPT, A BEAUTIFUL BROWN-haired girl baby, two days old, strictly healthy, parentage clean. Address D, box 68, TIMES OFFICE, or ring Home phone A6109. 14

PERSONAL—LADIES, USE DR. LA FRANCO's Compound, safe, speedy regulator, 25 cents, druggists or mail; booklet and testimonials free. DR. LA FRANCO, Philadelphia, Pa.

PERSONAL—M. ELLA HARRIS & SON. The best and most reputable dermatologists in the West. We show results. See "the woman in the window." 319 W. THIRD.

PERSONAL—MRS. J. J. WHITNEY, BUSINESS SEERESS, LIFE READER. Messages from departed friends. 415½ SOUTH SPRING.

PERSONAL—WANT PARTNER WITH $2000 to help me buy small tract of land; we can double our money in 4 months. Address C, box 96, TIMES OFFICE. 16

PERSONAL — PARTY NEEDING THE money will sell handsome diamond ring and horseshoe pin at a sacrifice. Address D, box 67, TIMES OFFICE. 17

PERSONAL—ELLA FRAME, IF THIS should meet her eye, will please communicate with MRS. C. G. FENNELL, Prescott, Ariz.

PERSONAL—MME. H. ANNUVE, PALMIST, clairvoyant, mental healer. 416 W. 6TH., opposite park. 15

PERSONAL—ST. ELMO, LIFE READER. 408 W. SEVENTH. 14

WANTED—
Help, Male.

WANTED — 3 INSIDE FINISHERS TO FIGURE on labor for finishing 5-room cottage. ROOM 305 Mason Bldg. 14

WANTED — BUSHELMAN; ALSO TAILOR to work inside. BIEHL, THE TAILOR, 333 W. 3d. 16

WANTED—YOUNG MAN WITH LICENSE to run passenger elevator. 845 S. HILL ST. 14

WANTED—2 PRESS FEEDERS. PIONEER ROLL PAPER CO., 219 S. Los Angeles. 14

WANTED—BOY TO DRIVE 1 HORSE WAGON. Apply 213 N. LOS ANGELES ST. 13

WANTED—BOY WITH WHEEL. R. T. M'BRIDE, 316 W. 2nd st. 14

WANTED—WAITER, LUNCH COUNTER, $10. 121 SOUTH BROADWAY. 15

WANTED—PORTER FOR BARBER SHOP. 1552 W. PICO. 15

WANTED — FIRST-CLASS TINNER. APPLY 812 E. THIRD ST. 15

WANTED—TAILOR FOR REPAIRING AND pressing, one who can make new work. 825 W. 7TH ST. 14

WANTED — A BOY WITH WHEEL. GEO. RICE & SONS, 350 S. Los Angeles. 14

WANTED — COLORED BELL BOY. HERSHEY ARMS, 2600 Wilshire blvd. 14

WANTED—MAN TO DO LATHING, ALSO wiring. 766 E. 17TH ST. 14

WANTED—RIP SAWYER. ROOM 404 BRYSON BLDG., 2d and Spring. 14

WANTED—
Help, Male.

WANTED—
HUMMEL BROS. & CO.,
EMPLOYMENT AGENTS.
Established 1891.
A strictly first-class, reliable agency.
All kinds of help promptly furnished.
Satisfaction guaranteed.
116 AND 118 E. SECOND STREET,
Between Main and Los Angeles streets.
Largest and best equipped offices on the Pacific Coast.

Machinist, country, $3, $3.50; plank setter, cement gang, $3, $4; gardener, Pasadena, $60; machine miners, Lower California, $3, etc.; ranch blacksmith, $45 etc.; camp blacksmith, $60 etc.; blacksmith helper, $40 etc.; vegetable gardener, Nevada, $35 etc.; blacksmith, $3; stable man, $30 etc.; sausage maker, Arizona, $20 week and fare advanced; bee men, $40, $50 etc.; extra gang foreman, $75; plow teamsters, $35 etc.; ranch hands, $30 etc.; milkers, $35, $40 etc.; laborers, water company, $2; wood choppers, $4.50 per cord.
HOTEL DEPARTMENT.
Hotel chef, country, $100 etc.; printer, country, $60; all around cook, at the beach, $75 etc.; fry cook, country, $60; assistant fry cook, $50; chef cook, Arizona, $75 etc.; cold meat and salad men, $40, $60; pantry man, $35 etc.; all around baker hotel, $50 etc.; all around baker, $16; second baker, $12, meals; $14, meals; baker's helper, $8 and $10; pot washer, $25, $30 etc.; laundry foreman, $70 etc.; man and wife, waiter and chambermaid, $55 etc.; experienced wire boy and assist head waiter, $40; cook helper, resort, $35 etc.; hotel clerk, $30 etc.; boarding-house cook, Arizona, $50 etc.; marker and sorter, Arizona, $20; starcher and finisher, Arizona, $18. HUMMEL BROS. & CO., 116-18 E. 2nd st. 14

WANTED — YOUNG MEN WITH FAMILY connections in city or county, 20 to 25 years of age, who desire permanent employment with view of learning a business with opportunities for advancement, who are willing to accept positions requiring manual labor to learn the first principles of the business; salary $55 first 6 months; $60 next 6 months, $65 after one year; salary thereafter depending upon the man. Requirements, good health, weight 150 pounds up; fair education, and ability to write a plain, readable hand. In filing applications state age, height, weight, previous business experience if any, and give name and address of 3 references engaged in professional or mercantile business whom you have known a sufficient length of time to enable reference to answer an inquiry regarding character, etc. Address F, box 183, TIMES OFFICE. 17

WANTED—
HANSEN EMPLOYMENT AGENCY,
204 E. Second st. Phones A4569, Main 283.
Lyner drill man, $3 day and fd.; laborers, $2 day; carpenters, $4 day; horse clipper, 50c head; nursery man, $2 day; ranch hands, $35 mo.; bee man, $40 mo.; snap teamster, $2 day; window cleaners, $2, $3 day; gardener, $25 mo.; horse cuffers, $50 mo.; gravel teamsters, $2, $2.50 day; scraper teamsters, $2.25 day; carriage blacksmith, $3.50 day; carriage woodworker, $3.50 day; laborers, $2 day; boy for screen work, $1.50 day; kitchen boy, $6 wk.; elevator man, $2.50 day; dish washer, $8 wk.; chamber man, $40 mo.; chef cook, $90 mo.; cook, small hotel, $50 mo.; flat washer, $12 wk.; Jap laundry boy, $35 mo. Always work here for willing workers. 14

WANTED — CALENDAR SALESMAN; THE Columbia Calendar Company of New York desire to engage an experienced calendar salesman to handle their line of calendars and fans here in this territory. An attractive proposition will be offered to the right man. New designs will be constantly added to the line, so that the salesman can do effective work during the whole year. Address with references and state experience. Western office, 1014 FISHER BLDG., Chicago. 14

WANTED—
JAPAN A. B. C. EMPLOYMENT AGENCY,
Oldest and Largest Agency in the city,
802 SOUTH OLIVE ST.
'Phone Main 1947, Home F5718.
We furnish all kinds of first-class help promptly with responsibility.
16 House cleaning department.

WANTED — MAN TO TAKE CHARGE FOR Los Angeles factory of a distributing office in San Francisco; must have good credentials; dealings will be with hardware and machinery houses and large consumers; must be able to invest $5000 and receive salary and share in general profits of the business. For a man desiring to secure location on Pacific Coast, nothing better than this can be found. Address F, box 51, TIMES OFFICE. 15

WANTED—
JAPANESE EMPLOYMENT BUREAU.
GEORGE SUMI, PROPRIETOR.
Phone Main 1145, Home F8733.
26 646 S. WALL STREET.

WANTED—JAPANESE
PACIFIC EMPLOYMENT BUREAU.
Largest and most popular agency.
631 W. Sixth st., Los Angeles, Cal.
House-cleaning department.
Window-cleaning department.
Phones, Home F3078, Main 1714.
General labor contractors. Every department insures responsibility. 19

WANTED—EXTRA; A NUMBER OF GOOD men at once to prepare for examinations for U. S. CUSTOMS INSPECTORS; POSITIONS FOR LIFE; starting salary $3 per diem. See me without delay. MR. SMALL, 207 Douglas Bldg. Daily, 9 to 6; Tuesday, Thursday and Saturday evenings, 7:30 to 9. 17

WANTED—AT ONCE, YOUNG MEN FOR U. S. RAILWAY MAIL CLERKS; BIGGEST SHORTAGE EVER KNOWN; life positions; starting salary about $70 per month. See me to prepare for examination. MR. SMALL, 207 Douglas Bldg. Daily 9 to 6; Tuesdays, Thursday and Saturday evenings, 7:30 to 9. 16

WANTED — EXPERIENCED OFFICE AND mercantile assistants should leave their applications with us for good positions; we ask no advance fee for our service; established in 1900; highest bank and mercantile references. Apply in person only. EDUCATIONAL EXPERT CO., 525 Byrne Bldg.

WANTED — A GENTLEMAN OF EXCEPTIONAL ability and good address to sell the stock of a legitimate industrial company; a very liberal cash commission will be paid to the right man; all replies confidential; mail reply with references to POSTOFFICE BOX 600, Los Angeles, Cal. 16

WANTED — RED CROSS EMPLOYMENT AGENCY, 124 E. SECOND ST.
Main 5820. A7650.
We respectfully solicit all your orders for male and female help, others speak highly of our methods, why not place your future orders with us?

WANTED—TWO EXPERIENCED BOOKkeepers and salesmen for retail lumber concern in good locality Central California; also two tally men, none but first-class men need apply. Must have good reference. Address F. DEAN PRESCOTT, Box 304, Fresno, Cal. 16

WANTED—
JAPANESE EMPLOYMENT AGENCY,
503 W. Sixth st. Home 5253, Main 5253.
COOKS, WAITERS, PORTERS.
Ranch hands, house and window cleaners.
BY HOUR, DAY OR CONTRACT.

WANTED—ARCHITECTURAL DRAUGHTSman; first-class man, who has had practical experience in building construction; must be competent to take charge of an office and work on percentage. Address J. W. CHALMERS, 512 L. B. Bank Bldg., Long Beach, Cal. 17

WANTED — YOUNG MAN TO THOROUGHly learn printers' trade; publishing business; must be willing to "batch it;" comfortable room, office building; 6 months' previous experience preferred, $4 week to begin; state age. RUSTLER, King City, Cal. 16

WANTED — YOUNG MAN TO TAKE charge of real estate office on tract of land at city limits; must invest $3000 in the property; salary $100 month and commission; experience not necessary. Address E, box 54, TIMES OFFICE. 17

WANTED — GOOD EXPERIENCED YOUNG man stenographer for Old Mexico; salary $100 and transportation; also good young man stenographer, near-by town, large manufacturing concern, $70; good future. Apply 525 BYRNE BLDG. 14

WANTED — ANY INTELLIGENT PERSON may earn $75 to $100 monthly corresponding for newspapers; sure, steady work; no canvassing; experience unnecessary; send for particulars. PRESS SYNDICATE, Lockport, N. Y.

WANTED—I MADE $50,000 IN 5 YEARS IN the mail order business, began with $5; any one can do the work in spare time at home; send for free booklet; tells how to get started. MANAGER, box 570, Lockport, N. Y.

WANTED—YOUNG MEN, THE PRESIDENT of the L. A. Business College is organizing an evening class in algebra, geometry and trigonometry in connection with engineering. Personal attention. Apply 417 W. 5TH St. 16

WANTED—A FIRST-CLASS BOOKKEEPER in retail merchant tailoring store. One who can make himself generally useful preferred. Address stating age, salary expected and references. Address E, box 9, TIMES OFFICE. 14

WANTED — MAN ON RANCH TO FEED calves and care for hogs and chickens, must have experience, wages $35 per month and board, fare paid one way. Apply by letter. R. FROST, Victorville, Cal. 15

WANTED—GOOD BRIGHT RELIABLE BOY, 18, for general office work, $30 to begin. Good chance for right boy. Also young man with wheel, good real estate firm, $30, advancement. Apply 525 BYRNE BLDG. 14

WANTED—YOUNG MAN ABOUT 19 YEARS old to work for lighting company, must have wheel and live in East Los Angeles. PACIFIC LIGHT AND POWER CO., 254 S. Los Angeles st. 14

WANTED — COMPETENT MAN STENOGrapher who can give good references, for position in Mexico; Spanish language not necessary; call at 8:30 Thursday morning. ROOM 601 FAY BLDG. 14

WANTED—A GOOD ALL AROUND MAN about my place in country, will give a good horse and small pay to one who comes well recommended. HOWELL, New York Cloak & Suit House. 18

WANTED—YOUNG MAN TO TAKE PART in a vaudeville sketch, experience unnecessary if party means business. METROPOLITAN ENTERTAINMENT BUREAU, 613 S. Broadway. 14

WANTED—
Help, Male.

WANTED — HARNESS MAKERS, COLLAR cutters, collar hand stitchers. Apply LOS ANGELES SADDLERY & FINDING CO., 219-227 N. Los Angeles st., Los Angeles, Cal.

WANTED—RELIABLE YOUNG MAN TO learn the hard metal and leaded glass trade. Inquire for A. C. RAPHAEL, with H. Raphael Co., No. 507 S. Main st. 14

WANTED — GENTLEMEN TO SELL LOTS in Long Beach harbor district; a new tract and ready seller; liberal commission. 310 HENNE BLDG., Third and Spring. 16

WANTED — MOULDER, FAMILIAR WITH light work, both brass and iron; steady position for satisfactory man. PACIFIC ELECTRIC HEATING CO., Ontario, Cal. 17

WANTED — MECHANICS TO INSTRUCT in the geometry and mensuration of their trade; uses of the steel square and slide-rule thoroughly taught. 649 E. 24TH. 14

WANTED—AN EXPERIENCED SHIPPING clerk. One who has had experience in a furniture store to work in a nearby city. Address F, box 192, TIMES OFFICE. 16

WANTED—GOOD PRACTICAL PAINTER; steady work to right man, $2.50 per day to start. Prefer one to [illegible] a room in the house. Apply 1327 W. [illegible] 14

WANTED—PAINTER FOR HOUSE WORK, moderate wages to start, long job for active man. Call early Thursday, 27th and Brighton sts. W. Adams car. 14

WANTED — BOY FOR DELIVERY WAGON between the age of 17 and 19; must live near; references. E. W. GRANNIS, market house, 251 W. Washington. 14

WANTED—MAN FOR PORTER WORK; small salary, room and board; need only part of his time. HOTEL CALIFORNIA, Second and Hill sts. 14

WANTED — ADVERTISING SOLICITORS; must be experienced and bring references. Apply HERALD OFFICE, between 10 and 11. Call for Mr. Tingle. 15

WANTED—A PAINTER, $2.50 PER DAY. Good outside man. Call at W. 29th st., south side, between Western ave. and Durango. Call for DALE. 14

WANTED — TYPEWRITER REPAIR MAN; must be able to rebuild Smith-Premiers. SMITH-PREMIER TYPEWRITER CO., 103 N. Broadway. 14

WANTED — A FIRST CLASS JEWELER, man with experience in the manufacture of jewelry preferred. Address F, box 145, TIMES OFFICE. 15

WANTED — FIRST-CLASS CHEF FOR European Cafe, steady, $75 month, board and room. Address by letter, E, box 3, TIMES OFFICE. 14

WANTED—SALESMAN FOR DRESS GOODS and silk departments, only first-class, experienced salesman considered. JACOBY BROS. 14

WANTED—A STRONG BOY TO DRIVE DElivery wagon, good steady position. Inquire HOKE & GWYN, corner Broadway and Temple. 14

WANTED—WILL GIVE FIRE TO YOUNG man learning carriage blacksmithing. ECONOMY CARRIAGE CO., 1413 S. Main. 14

WANTED — BOY 15 YEARS OLD FOR light office work, $20 mo., also young man, $25, good future. Apply 525 BYRNE BLDG. 14

WANTED—SOLICITORS FOR DYE WORKS wagon, good pay for right parties. Apply NATIONAL DYE WORKS, 135 W. 14th st. 14

WANTED—THOROUGHLY CAPABLE GARdener and florist; state wages, age, references. Address E, box 2, TIMES OFFICE. 15

WANTED — YOUNG MAN, CLERICAL work in insurance office; rapid writer; good future. Address F, box 107, TIMES OFFICE. 14

WANTED—MEN, STEADY WORK, COME between 12 and 1 p.m., ready to work. GEM WINDOW CLEANING CO., 612½ S. Olive. 14

WANTED—YOUNG MAN TO ASSIST WITH Janitor work for tuition while attending L. A. Business College. Apply 417 W. 5TH ST. 16

WANTED — YOUNG MAN, 17 TO 19 YEARS old to learn railroad business in auditor's office. Call 536 CONSERVATIVE LIFE BLDG. 14

WANTED — SOLICITOR AND ESTIMAtor on planing mill work; one who can read plans. Address Y, box 79, TIMES OFFICE. 14

WANTED — BOY TO LEARN PHOTO business; paid while learning; good advancement. KOHLER'S STUDIO, 543 S. Main. 15

WANTED — INTELLIGENT YOUTH ABOUT 16; one with wheel preferred. HENRY WARD'S bookstore, 330 S. Broadway. 14

WANTED—STABLEMAN. MUST BE SOBER and industrious, reference required. Inquire M'STAY SUPPLY CO., 447 E. 3rd st. 14

WANTED—BOY WITHOUT A HOME TO learn painting and paperhanging. Call from 12 to 1 or 6 to 7 p.m. 3/4 E. SIXTH ST. 14

WANTED—NEAT BOY TO SELL CANDY ON trains and in theaters. Wages $8 to $12 per week. S. W. BUELL, 120 N. Main st. 14

WANTED—YOUNG MAN LIVING NEAR 1000 W. 23RD ST., to milk and work about two places; must be handy with tools. 14

WANTED—YOUNG MAN TO LEARN photographic printing, salary to start. HEATH STUDIO, 217½ S. Spring. 14

WANTED—EXPERIENCED, SUCCESSFUL real estate salesman to take charge of tract. WIESENDANGER, 207 S. Broadway. 15

WANTED—20 STOVE PLATE MOULDERS; steady work. JAMES GRAHAM MFG. CO., No. 27 Minna st., San Francisco, Cal. 20

WANTED — 6 MEN TO COUNT AND HANdle sleeping car linen. Apply 10 o'clock PULLMAN CO., Arcade Depot. 14

WANTED—BOY WITH WHEEL, MUST BE over 14, salary $7 per week. Call MOSGROVE'S, 119 S. Spring st. 14

WANTED—20 BOYS TO PEEL ORANGES. Apply GOLDEN STATE WINE CO., 271 S. Main st. Call 8 o'clock. 14

WANTED—EXPERIENCED BOOK-KEEPER and stenographer, $75; clothing salesman, $65. 626 BRYSON BLDG. 14

WANTED—GOOD MAN PRESSER ON GENtlemen's clothing at once; good pay. SUITITORIUM, 336 S. Hill st. 15

WANTED — MEN, WHITE OR COLORED, to work on rubbish wagons. Apply at 218 S. BROADWAY, room 333. 14

WANTED—JOB PRESSFEEDERS. BAUMGARDT PUBLISHING CO., 116 N. Broadway. Phones 1161. 15

WANTED — MAN TO WORK AT SODA fountain and candy store. WELLS CANDY CO., 447 S. Spring. 14

WANTED — COAT-MAKER WITH FIRST-class experience. Apply room 14, BELASCO THEATER BLDG. 15

WANTED — BOY WITH WHEEL. J. KORN, 444 S. Broadway, fifth floor Parmelee-Dohrmann Bldg. 15

WANTED—AT ONCE, ERRAND BOY. CULVER STANDARD OPT. CO., 812 S. Broadway.

WANTED—
Help, Female.

WANTED — YOUNG LADY FOR GENERAL office work; some stenography; salary $50. 636 BRYSON BLOCK. 14

WANTED—BOOK-KEEPER AND STENOGrapher; reference required. SWELLDOM, 521 S. Broadway. 15

WANTED — TRAY WAITRESS, GOOD wages. MRS. STUDEBAKER, dining parlor, 531 W. 6th. 14

WANTED—AN EXPERIENCED SHIRT waist maker at 347 S. BROADWAY. Call this a.m. 14

WANTED—KITCHEN HELP AND DINING room girl at Clara Barton Hospital, 447 S. OLIVE. 15

WANTED — EXPERIENCED BINDERY girls. BAUMGARDT PUB. CO., 116 N. Broadway. 15

WANTED—GIRL FOR GENERAL HOUSE work in small family. Call at 1733 SANTEE ST. 15

WANTED—FRENCH GIRLS TO DO EMbroidery and hand tucking. TERRILL, 338-40 S. Hill. 17

WANTED—AN EXPERIENCED CHAMBERmaid. HERSHEY ARMS, 2600 Wilshire Blvd. 14

WANTED—COMPETENT GIRL FOR COOKing and downstairs work. Apply 1136 LAKE ST. 14

WANTED—FIRST CLASS COOK AND SECond girl, 1211 INGRAHAM ST. Phone E1852. 14

WANTED—LADY COOK, EXPERIENCED, at 735 LAMAR ST. Maple ave. and Eastlake car. 15

WANTED—LADY TO REPRESENT A BUSiness house. Address B, box 102, TIMES OFFICE. 15

WANTED—PASTRY COOK AT 255 S. GRAND AVE., no Sunday work, references, call all day. 14

WANTED — EXPERIENCED NURSE GIRL for baby, 1 year old. 957 BEACON. Phone E1227. 14

WANTED—LADIES FOR HOME WORK, 25c hour, $2 for outfit. 215½ N. BROADWAY. 15

WANTED—GIRL FOR KITCHEN, DELICAcy store, 7 days a week. 600 W. 9TH. 14

WANTED — A FIRST-CLASS WAITRESS. HEINZEMAN HOTEL, 626 S. Grand ave. 14

WANTED—CHAMBERMAID AT SILVER Star House, 245½ E. FIRST ST. 15

WANTED — FIRST-CLASS TAILORESS. BIEHL, THE TAILOR, 333 W. 3d. 16

WANTED — SALESGIRLS FOR WASH goods department. JACOBY BROS. 14

WANTED—A HOUSEGIRL; COLORED PREferred. SOUTH 3337, HOME E1608. 14

WANTED — WOMAN COOK FOR RESTAUrant. 937½ E. FIRST ST. 14

WANTED—A LADY DISHWASHER IN RESTaurant. 1033 S. FIGUEROA. 14

WANTED—STARCH IRONERS. DIAMOND LAUNDRY CO., 241 E. 5th. 14

WANTED — IRONERS. MODEL HAND LAUNDRY, 509 Ceres ave. 14

WANTED—GIRL TO WORK IN TAILOR shop. 502 E. 5TH ST. 14

WANTED—
Help, Female.

WANTED—
HANSEN EMPLOYMENT AGENCY,
204 E. Second st. Phones A4569, Main 283.
Waitress for Searchlight, $35 mo., fare here; waitress for Santa Maria, $25 mo., fare here; hotel waitresses, city and country, $25, $30 mo.; pantry woman, $25 mo. and fd.; chambermaids, $25 mo., also $6 wk.; cafe waitresses, $8, $9 wk.; hospital cook, $35 mo.; family cook, $35 mo.; colored cook, $30 mo.; dishwashers, $25 mo., city and country; house girls, $20 to $35 mo.; salesladies, dry goods, $12 wk.; salesladies, beach, $10 wk.; hospital cook, $35 mo. Always work here for willing workers. 14

WANTED—
HUMMEL BROS. & CO.,
116 E. Second st.
2 women, janitor work, $9 week; 25 waitresses, city and country, $25, $30, $35, etc.; extra waitresses, Catalina, $1.50 day; housekeeper, ranch near Sacramento, $25 etc.; chambermaids, city and country, $25 etc.; cook, small hotel, country, $10 week etc.; pantry women, $35; starch ironers, $40 etc.; experienced masseuse, $10 week; housegirls, $25 etc.; $30 etc. HUMMEL BROS. & CO., 116 E. 2nd. 14

WANTED—LADIES WITH SPARE HOURS at home, to make sofa pillow tops, copying designs for wholesale house; old established; instruction free, steady employment; pay $8 to $15 weekly; small deposit required. Call WOMAN'S NATIONAL ART EXCHANGE, 300 Temple Bldg., north entrance on Temple st., Junction of N. Spring and Main, north of Hamburger's. 15

WANTED — ANY INTELLIGENT PERSON may earn $75 to $100 monthly corresponding for newspapers; sure, steady work; no canvassing; experience unnecessary; send for particulars. PRESS SYNDICATE, Lockport, N. Y.

WANTED — A FEW MORE LADIES AT once to make sofa pillow tops, copying designs at home FOR WHOLESALE HOUSE. Unlimited instructions free; teach latest improved method; permanent employment; pay $10 to $15 weekly. 221 MERCANTILE PLACE.

WANTED—WOMAN, 40 TO 50 YEARS OF age, as plain cook on mountain place, with every convenience; close to Los Angeles; one of the healthiest spots in Southern California; work not heavy. Address, with references, J. B. M'NALLY, Box 490, Pasadena. 14

WANTED—OPENING FOR AN EDUCATED refined woman of pleasing address and good business ability to do outside work for large established house. No experience or investment necessary. Call between 3 and 4, 429 EAST FIFTH. 14

WANTED—BRIGHT GIRL AS AN ASSISTant book-keeper, must be accurate and good penman, one who had experience in mercantile work need apply, salary $8 per week with advancement. MYER SIEGEL & CO., 251-255 S. Broadway. 14

WANTED—INEXPERIENCED AND EXperienced girls on power machines making aprons, light clean work. Good wages for beginners, while learning. L. A. APRON MFG. CO., 321½ Towne ave. near corner 3d and Central. 14

WANTED — BRIGHT, HEALTHY YOUNG woman, of a kind and aimable disposition, to care for an infant in physician's family. Address, stating age, experience and monthly compensation expected. Address F, box 151, TIMES OFFICE. 14

WANTED—STENOGRAPHER FOR REliable firm in San Diego, must be able to operate Smith Premier, wages $45 per month to start. Call at Smith Premier office, 103 NORTH BROADWAY, 10 o'clock a.m. today to meet party. 14

WANTED — REFINED YOUNG WOMAN with nursery training to care for small baby, pleasant home, good salary, none without highest references need apply. Address Y, box 64, TIMES OFFICE. 14

WANTED — COMPETENT BOOK-KEEPER wants one or two sets of books to keep, requiring one or two days each week, or other clerical work. 'Phone A1124. Address B, box 28, TIMES OFFICE. 15

WANTED—A GIRL FOR GOOD PLAIN cooking and housework; desirable and permanent position, good wages. Apply 9 to 10 and 3 to 4, ROOM 300 SEVERANCE BLDG., 6th and Spring. 14

WANTED—LADY WITH SOME KNOWLedge of music as demonstrator excellent opportunities to right party salary $500 a year and commissions. Address B, box 4, TIMES OFFICE. 14

WANTED—LADIES TO MAKE SOFA PILlow tops for the oldest wholesale house in the West. Permanent employment, good pay, unlimited instructions free. IDEAL ART CO., room 8, 333½ S. Hill. 15

WANTED—GIRL TO DO LIGHT HOUSE work for room and board, in small family, can attend school or work in packing house in season. Address LOCK BOX 22, Covina, Cal. 14

WANTED — SUPERIOR GIRL FOR GENeral housework in family of 5 adults, must be good plain cook, no washing, wages $35. Apply 1127 W. 27TH, afternoons only. Phone B3128. 17

WANTED — BRIGHT YOUNG LADY TO travel; office work; easy and pleasant engagement. Address (in own handwriting,) CARL DEANE, 337 D st., San Bernardino, Cal. 15

WANTED—EXPERIENCED YOUNG LADY book-keeper and stenographer for good wholesale house, must write good hand, salary $60. Apply 525 BYRNE BLDG. 14

WANTED—COAT MAKERS, WAIST MAKers, skirt makers; also an apprentice for dressmaking. ROOM 632, H. W. Hellman Bldg., corner Fourth and Spring. 14

WANTED—GIRL TO ASSIST IN HOUSEwork and care for year-old baby, good home and good pay. Apply at once, 1724 W. 23RD; take W. Adams car. 14

WANTED—YOUNG WOMAN OF GOOD APpearance to wait table during busiest hours; easy work; board and wages. Call 1414 W. PICO ST. Phone Broadway 5538. 14

WANTED—GOOD WOMAN WHO IS A good worker to take charge of 12 rooms in a rooming house, $2 per week; must go home nights. 557 MAPLE AVE. 14

WANTED—LADIES TO SELL LOTS IN Long Beach Harbor district. A new tract, and big seller. Liberal commission. 310 HENNE BLDG., 3rd and Spring. 16

WANTED — SHOE FITTERS, CYLINDER vampers and sewing-machine operators. BUCKINGHAM & HECHT, 20th and Valencia sts., San Francisco, Cal. 14

WANTED—A WOMAN COOK FOR PRIvate family at Monrovia, good place, wages $25, no washing. W. B. SCARBOROUGH, 140 S. Broadway. 15

WANTED—WORKING HOUSEKEEPER ON ranch near Sacramento, wages $25 etc., fare paid, employer here. HUMMEL BROS. & CO., 116 E. 2nd st. 14

WANTED—BRIGHT GIRL TO DO LIGHT office work, no experience necessary, small salary. Apply between 9 and 10 and 4 and 5 at 415 FAY BLDG. 14

WANTED—WOMAN TO WORK IN NEW rooming house, one who is not afraid to work, hours 8 to 5. wages $7 per week. 318 CROCKER ST. 14

WANTED—A GOOD, COMPETENT GIRL for general housework in private family. Apply 1657 CIMARRON ST. West 2926. Take Santa Monica car. 14

WANTED—RESPONSIBLE NURSE GIRL TO take care of baby and partial care of a 3 year old child. Call at HOTEL HOLLYWOOD, Mrs. Jackson. 14

WANTED — GIRL IN LAUNDRY OFFICE, must be experienced to figure and enter lists. 213 CITIZENS NATIONAL BANK BLDG. 16

WANTED—SEAMSTRESS FOR SEWING, room of linen department, must understand power machine. J. M. HALE CO., 107 N. Spring. 14

WANTED—WOMAN WHO UNDERSTANDS fitting and making skirts to work in shop, 1422 S. FLOWER ST. Broadway 3972, Home B5711. 14

WANTED — WOMAN FOR LAUNDRY work, two days each week, steady position. Call 2704 W. 5TH ST. Home phone E2351. 16

WANTED — WOMAN, MARRIED PREferred, to take care few rooms and two halls for housekeeping, rooms. 441 RUTH AVE. 14

WANTED—HELP TO ASSIST IN HOUSE work and care of children, in small family. Phone B2574, or call at 1721 ARAPAHOE ST. 14

WANTED—GIRL, GENERAL HOUSEWORK at Hollywood, small house and family. Home phone HOLLYWOOD 52, mornings. 17

WANTED—GOOD COMPETENT GIRL TO cook and keep house for business woman. 1422 S. FLOWER. Broadway 3972, Home B5711. 14

WANTED—2 FIRST CLASS WAITRESSES, steady position, good wages. Apply at once, HOTEL ALVARADO, 6th and Alvarado st. 14

WANTED—A FEW LADIES AT ONCE TO do home work; no experience necessary; pay $15 weekly. 221 MERCANTILE PLACE. 14

WANTED—FINE APPEARING LADY PHYsician to learn typewriting and assist in small hospital. 747 S. MAIN ST. 14

WANTED—MANGLE GIRLS, SHAKERS, and stackers, at once. DRIVERS INDEPENDENT LAUNDRY, 773 Clanton St. 16

WANTED — LADIES TO DO WORK FOR us at home in their spare time. ROOM 1, 753 S. Hill, 10 to 4. 15

WANTED—GIRL FOR GENERAL HOUSE work. Inquire at MACKIE-FREDERICKS CO., 543 S. Broadway. 14

WANTED—A CHAMBERMAID, WAGES $25; cook for small hotel, wages $45; second cook, $30. 404 E. NINTH ST. 14

WANTED—AN ELDERLY LADY TO TAKE care of a 4 year old girl for a home. Call at 364 W. 45TH ST. 14

WANTED—COMPETENT GIRL FOR COOKing and general housework, small family, 747 S. UNION AVE. 14

WANTED — STRONG COMPETENT GIRL for housework and cooking. 1847 W. 12TH ST. HOME 5417. 14

WANTED — FIRST-CLASS CUTTER AND designer to take charge. 513 S. BROADWAY, third floor. 13

WANTED — A WAITRESS. FREMONT, Fourth and Olive. 14

WANTED—
Help, Female.

WANTED—EXPERIENCED ALTERATION hands to work on ladies' cloaks and suits. Apply SWELLDOM, 521 S. Broadway. 15

WANTED—EXPERIENCED SKIRT MAKer. Inquire J. KORN, 441 S. BROADWAY, fifth floor Parmelee-Dohrmann Bldg. 15

WANTED—GIRL TO ASSIST IN HOUSE work, family of 2, good home, reasonable wages. Apply 122 S. BEAUDRY AVE. 14

WANTED — LADIES FOR WORK IN their homes, light, easy and profitable. Address W, box 11, TIMES OFFICE. 15

WANTED—GIRL TO ASSIST WITH GENeral housework; good wages to right party. Apply at once, 825 S. SPRING. 14

WANTED—MIDDLE AGED WOMAN OR young girl for light housework. Call today. 2717 W. 8TH ST. or phone 51336. 14

WANTED—COAT FINISHERS AND BUTton hole makers, good pay. FLETCHER TAILORING CO., 342 S. Broadway. 14

WANTED—GIRL TO ASSIST HOUSE, plain cooking, no washing, no breakfast, sleep out. 2021 LA SALLE AVE. 14

WANTED—BODY IRONER, ALSO SOME INexperienced help. DRIVERS INDEPENDENT LAUNDRY, 773 Clanton st. 16

WANTED—GIRL FOR GENERAL HOUSEwork; 3 in family; wages $30; no washing; second girl, $20. 804 E. NINTH ST. 14

WANTED—FIRST CLASS CUSTOM SHIRT makers, no others need apply. UNDERHILL SHIRT CO., 219 W. 4th. 14

WANTED—RELIABLE GIRL FOR GENeral housework, small family, no washing, $15. Call 1320 W. 22ND. 14

WANTED — GOOD GIRL FOR GENERAL housework; wages $35; no laundry. 206½ S. BROADWAY, room 26. 14

WANTED—WAISTS FINISHERS. TERRILL, 338-340 S. HILL. 16

WANTED—
Help, Male and Female.

WANTED — EITHER MEN OR WOMEN with good references and some capital to take hold of State right to a patented and copyrighted article; quick, easy seller; big profits; very light work. See MR. EPPERSON, 504-6 Byrne Bldg. 15

WANTED — LADY AND GENTLEMEN solicitors for entirely new proposition, easy to handle, everything furnished free. Big commission and solicitors paid daily. 328½ S. SPRING ST. Room 19. 14

WANTED — MAN AND WIFE WHO WISH to save house rent; must be of good morality, middle aged; will give light work 3 evenings per week, net $35 per month. Call HOME 24982, Hours 10 to 11.

WANTED— Male or Female Help. (To Learn Trades.)

WANTED—STUDENTS, FLORENTINE HAIR DRESSING COLLEGE, 227 Mercantile Place, near Broadway. We teach the trade thoroughly in short time; diplomas and formulas given, students graduating from our college have secured positions in the foremost places in the city. This is the only fully-equipped and reliable college. Superfluous hair permanently removed. Ladies and gentlemen, we positively guarantee to restore gray hair to its original color in three weeks. HOME 7297.

WANTED — FIREMEN AND BRAKEMEN, California and other railroads; age 20 to 30; over 140 lbs. and 5½ feet; experience unnecessary; firemen $100 monthly, become engineers and earn $200; brakemen $75, become conductors earn $150. Name position preferred. Address RAILWAY ASSOCIATION, box 50, TIMES OFFICE.

WANTED—MEN AND BOYS, PLUMBING or bricklaying trade, pay $5 to $8 a day; we teach you by practical instructions in 3 month; position guaranteed; free catalogue. COYNE TRADE SCHOOL, 4975 Easton ave., St. Louis.

LADIES, LEARN HAIRDRESSING; ALL branches taught professionally at the original and reliable college. THE LOS ANGELES HAIRDRESSING COLLEGE, 204 Mercantile Place, room 28, near Spring. Home 5327. 16

WANTED—LADY TO LEARN HAIRDRESSing, manicuring, electric scalp message, etc., private lessons given evening or in the day time. Call 2657 W. PICO. Phone West 1619. 14

WANTED—SAN FRANCISCO SCHOOL OF Millinery will fit you to conduct a business of your own or hold first-class position. Apply 351 S. Hill st., 1-4 p.m.; thorough instruction.

WANTED—
Situations, Male.

WANTED — BOOKKEEPER, CASHIER AND general office man, many years' experience, can furnish excellent city references; salary moderate. Address A, box 44, TIMES OFFICE. 14

WANTED — POULTRY MAN WANTS SITUation; capable man, single; thoroughly understands artificial rearing of chicks, etc. Address E, box 6, TIMES OFFICE. 14

WANTED—A JAPANESE YOUNG MAN, speaks good English, wants position at country, family or hotel; wages no object. 115 S. SAN PEDRO ST. M. K. 19

WANTED — RELIABLE MIDDLE-AGED man wants job as watchman; will take moderate wages for permanent job. Address F, box 193, TIMES OFFICE. 14

WANTED — POSITION BY RELIABLE chauffeur; run any car; steam preferred; formerly marine engineer. Address F, box 106, TIMES OFFICE. 14

WANTED—COACHMAN WANTS SITUAtion, competent man, single, best of references, suburbs preferred. Address D, box 64, TIMES OFFICE. 14

WANTED — SITUATION ON PRIVATE place by young man, 26, understands horses, cattle, lawns and garden. EVERETT HUDSON, 1253 W. 30th st. 16

WANTED — ELECTRICIAN AND MEchanic, first-class all around man, on wiring and all kinds of repairs. Address E, box 16, TIMES OFFICE. 14

WANTED — WELL READ MAN WITH EXperience in retail book trade in New York desires position. Address BOOKS, F, box 188, TIMES OFFICE. 14

WANTED — BY STEADY YOUNG MAN, stenographer, age 21, position in real estate office; good references. Address E, box 13, TIMES OFFICE. 14

WANTED — GOOD FIRST CLASS GARdener and caretaker, wishes situation, well recommended. Address E, box 190, TIMES OFFICE. 14

WANTED—SITUATION BY A MAN OF 20 years' experience as a florist and gardener, private or commercial place. Address M, 1119 MAPLE AVE. 14

WANTED — SOME KIND OF JOB, WAITer, kitchen help, porter and all kinds of dining-room work. 324 E. SECOND ST. Phone Main 2828. 16

WANTED — POSITION AS BOOK-KEEPER by young man; good local references; residence 4317 S. PARK AVE. Phone Sunset South 3634. 14

WANTED—YOUNG MAN WISHES SITUAtion to learn a trade or business of some kind, preferable. Address F, box 114, TIMES OFFICE. 14

WANTED — MAN WITH GOOD ALL-round office experience in New York City wants position. Address F, box 198, TIMES OFFICE. 15

WANTED—JAPANESE FIRST CLASS COOK, family, wages $40 up, city or country. NAKAMATO, 303 Commercial st., Los Angeles. 15

WANTED — COACHMAN, SINGLE, WISHes situation; country preferred; first-class references. Address E, box 40, TIMES OFFICE. 14

WANTED — GOOD EXPERIENCED JAPAnese want any kind of work 2 or 3 hours in morning after 8:30. MATO, 1016B S. Olive. 15

WANTED—YOUNG MAN WITH SMALL family wants steady employment on ranch. Address N. G. LANDERS, Los Alamitos, Cal. 14

WANTED — CARPENTER WANTS ANY kind of work at some price. Address JAMES KEEN, box 172, TIMES OFFICE. 15

WANTED — AN EXPERIENCED JAPAnese chief cook in hotel, wants position; references. FRANK, 116 Hewitt st. 14

WANTED — POSITION OF SCHOOL BOY by nice Japanese, works whole day if teach English. TOMURA, 426 Ruth ave. 14

WANTED — BRIGHT JAPANESE, GOOD cook, wishes position in small family, wages $30 up. PHONE B1905. 15

WANTED—MAN, 34, WANTS POSITION AS watchman or similar position, best references. J. F., 1104 W. 27TH ST. 15

WANTED — PAPER HANGING, PAINTING job, per day $3. Phone East 518. A. J. VERVOORT, box at 536 Sierra. 14

WANTED — SITUATION BY AN ALL around blacksmith, carriage work preferred. Address 1240 EAST 9TH ST. 15

WANTED—EXPERT HOTEL CLERK, EASTern experience, desires position. Address E, box 164, TIMES OFFICE. 15

WANTED—SHINGLING BY YOUNG MAN, have had some experience, first-class work. Phone HOME E2309, city. 14

WANTED—POSITION, COACHMAN, FIRST class, references, careful driver. Address E, box 65, TIMES OFFICE. 15

WANTED — YOUNG JAPANESE BOY wants place as school boy. Phone Main 5219. S. MUTO, 339 Aliso. 19

WANTED—YOUNG MAN WANTS WORK, very handy, references. Address F, box 111, TIMES OFFICE. 14

WANTED—WORK BY ROUGH CARPENter with tools. Address Y, box 58, TIMES OFFICE. 14

WANTED — SITUATION, FIRST-CLASS cake baker. Address E, box 14, TIMES OFFICE. 15

WANTED — POSITION BY COACHMAN, best references. PHONE B4431, WEST 1996. 14

WANTED — POSITION AS ARCHITECTURAL draughtsman. C. C. COLE, Santa Ana. 17

WANTED — PLUMBER SEEKS JOB. BELL, box 434, S. Pasadena. 20

WANTED—
Situations, Male.

WANTED—POSITION BY EDUCATED GENTLEMAN, MARRIED, BUT WITHOUT EXPERIENCE, IN HARDWARE OR OTHER BUSINESS, WILLING TO LEARN BUSINESS; GOOD SALESMAN, STATE WAGES AND PARTICULARS. ADDRESS D, BOX 66, TIMES OFFICE. 15

WANTED — BAKER, FIRST CLASS ON fancy, plain cakes, pastry, coffee cakes, rolls, buns and bread, strictly sober, wishes a steady situation, day work only, city or country. 3555 WALL ST. Phone South 374. 15

WANTED — POSITION, SOUTHERN CALIfornia by energetic young newspaper man, thoroughly acquainted with duties, circulation department; 6 years' experience; best references. C. M., 1529 Fresno st., Fresno, Cal. 15

WANTED — YOUNG MAN 20 YEARS OF age wishes position as stenographer, bookkeeper, office assistant or clerk, banking experience, best of references. Address F, box 131, TIMES OFFICE. 15

WANTED—HARDWARE AND IMPLEMENT man, aged 21, married, habits and health good, resident, high-class city references, desires permanent engagement. Address E, box 155, TIMES OFFICE. 14

WANTED — WORK BY EXPERIENCED contractor; any kind of work by day or contract; if in need of a first-class workman reserve this ad. Phone W. 2032. J. W. DUKE, 1314 W. 24th st. 14

WANTED — COACHMAN, SINGLE, ABstainer from liquor and tobacco, and strictly reliable; well experienced and well acquainted with city, wants situation. Address J. J., 132 W. 12TH ST. 14

WANTED—
Situations, Female.

WANTED—POSITION BY EXPERIENCED book-keeper and stenographer, with concern appreciating accuracy and attention to business; references; no objection to leaving city. Address F, box 150, TIMES OFFICE. 14

WANTED — MOTHER AND DAUGHTER, chamberwork or daughter waitress; mother chamberwork or mother nurse for children; daughter chamberwork and waitress. Address F, box 138, TIMES OFFICE. 17

WANTED — A POSITION AS HOUSEKEEPer in small family rooming-house; widower or bachelor apartments where they have no objection to small child. Call ROOM 5, 506 S. Flower. 14

WANTED—BY YOUNG LADY PIANIST, experienced in concert, dance, reception and orchestra work, position in cafeteria or other lines. Address E, box 71, TIMES OFFICE 14

WANTED — A REFINED YOUNG LADY wishes position as traveling companion or child's nurse, going to Europe, best of reference. Phone 24868. Residence, 176 E. 35TH ST. 16

WANTED—BY EASTERN LADY WITH 18 years' experience, position as managing housekeeper in or near Los Angeles, state salary. Address D, box 62, TIMES OFFICE. 15

WANTED — POSITION, MIDDLE AGED lady, wants position in doctor's office or real estate office; have had experience. Address E, box 49, TIMES OFFICE. 14

WANTED—LADY EIGHT YEARS' EXPERience, wants position as stenographer or assistant bookkeeper. Good references. Address E, box 180, TIMES OFFICE. 18

WANTED — POSITION BY COMPETENT cook where second girl or Japanese boy is kept; private family; $30, $35. Phone Main 9031. 135 S. OLIVE ST. 14

WANTED—SITUATION IN PRIVATE FAMily by experienced woman; general work or working housekeeper. Address F, box 175, TIMES OFFICE. 14

WANTED — AN EXPERIENCED DRESSmaker wants a few engagements to sew in families, $1.75 per day. Phone South 912, 1114 E. 55TH ST. 14

WANTED—EXPERIENCED DRESSMAKER wishes engagements by the day in families; $2 per day. Address F, box 162, TIMES OFFICE. 14

WANTED — POSITION BY YOUNG LADY as cashier or general office work; give reference. Address F, box 166, TIMES OFFICE. 14

WANTED—LADY WITH CHILD 2½ YEARS old, wishes house work in Christian family, city or country. Phone FLORA 2141. 14

WANTED — EXPERIENCED WOMAN with baby wishes position, hotel, country preferred. MRS. W. C. M., Centerville, Cal. 15

WANTED — SITUATION BY A GERMAN girl; first-class cook; will act as housekeeper or lady's maid. 'PHONE MAIN 6751. 14

WANTED — DRESSMAKER FROM THE East desires engagements, $2 a day; fine work. 944 DENVER AVE. Main 8194. 14

WANTED—MIDDLE AGED LADY WANTS position as nurse for small child. Phone West 625. Call 621½ 17TH ST. 14

WANTED — PLAIN SEWING, CHILDREN clothes and shirtwaists a specialty. Call Room 5, 506 S. FLOWER. 14

WANTED — A LADY OF EDUCATION and refinement desires position. Address F, box 148, TIMES OFFICE. 15

WANTED — SITUATION BY A FIRST-class cook; can furnish best of references; prefer Pasadena. A7256. 14

WANTED — BY GERMAN, EFFICIENT care of homes, washing curtains, cleaning. BROADWAY 3594. 15

WANTED—BY GOOD GIRL FOR GENERal housework, neat plain cook, no objections to suburbs. A7256. 14

WANTED — SITUATION BY FIRST-CLASS second girl; experienced; good reference. A7256. 14

WANTED — BY EXPERIENCED GIRL, house work by the day. Phone BROADWAY 3889. 14

WANTED — GERMAN WOMAN WISHES family washing to do at home. 708 E 10TH ST. 14

WANTED—WASHING AND IRONING TO take home; good work. Phone MAIN 3442. 14

WANTED—PLACE AS PRIVATE TELEphone exchange operator. Phone WEST 1935. 14

WANTED—WASHING AND HOUSE CLEANing by day. MAIN 6730. 14

WANTED — SEWING IN HOUSES, $1.25 per day. Phone MAIN 4578. 14

WANTED—
Situations, Male and Female.

WANTED — MAN AND WIFE WANT POsition together as janitor and housekeeper in apartment house; both experienced and thorough in every respect; the best of references. Apply ROOM 12, 333 Clay st. 15

WANTED — GOOD JAPANESE COUPLE wants place, man as cook, wife wait on table and housework, has references, many years' experience and speaks English. 499 E. THIRD. Main 8625. Home A9273. 16

WANTED — JAPANESE COUPLE, MAN first-class cook and waitress in family, wages $50 up, city or country. Y. FUGI, 303 Commercial st., Los Angeles. 14

WANTED — SPLENDID CHANCE FOR lady agents, a quick selling article. Call between 11 and 3 Friday, and Saturday, at 637 EAST 27TH ST. 15

WANTED—
Rooms.

WANTED — 3 OR 4 HOUSEKEEPING rooms, elegantly furnished, with bath, private, close in, walking distance, and don't answer unless you have something first class, private family preferred. Address LEE M. STANDISH, 702 S. Spring. 14

WANTED—FURNISHED ROOM BY YOUNG gentleman piano teacher; would like to exchange two lessons weekly for room; would have no other pupils come to house; graduate Berlin Conservatory of Music. Address E, box 15, TIMES OFFICE. 14

WANTED — NICELY FURNISHED ROOMS in private family by 3 young men; must be within walking distance of Third and Main; prefer 3 rooms; must be reasonable; state terms. Address F, box 108, TIMES OFFICE. 14

WANTED — PLEASANT, WELL FURNISHed room with private bath; convenient to business section, for period of months, by business man. Send full particulars to F, box 154, TIMES OFFICE. 14

WANTED—
To Rent.

WANTED—TO RENT FOR 6 OR 9 MONTHS, 3 or 4 rooms furnished for housekeeping; 2 bedrooms; in private family; must be clean, neat and convenient; close in; 3 adults; rent not to exceed $20 or $25. MRS. ROWELL, 537 Bixel st. 15

WANTED — TO RENT A 5 OR 6-ROOM house or cottage by small family of three adults and baby; must be modern and in good condition, southwest section preferred; rent not to exceed $20. Address F, box 125, TIMES OFFICE. 14

WANTED—TO RENT IN WESTLAKE DIStrict, furnished private residence for family of 3, without children, for 5 months. Address E, box 166, TIMES OFFICE. 14

WANTED—AN OFFICE IN MODERN building between 2d and 4th, Main and Hill; would take one of suite. Address E, box 63, TIMES OFFICE.

WANTED — IMMEDIATELY, PLACE TO store 40 or 50 autos or suitable place for garage; want lease. HOME 6379. 15

WANTED—
Rooms and Board.

WANTED—YOUNG MAN WISHES ROOM and board in vicinity 22nd and Vermont ave. Address E, box 131, TIMES OFFICE. 13

WANTED—
Houses.

WANTED — YOUR HOUSE LISTED WITH our busy rental department will surely bring results. We can rent your property. SEMI-TROPIC REALTY CO., 405-407 Frost Bldg.

WANTED—
Partners.

WANTED — PARTNER [illegible] SOME BUSINESS [illegible] ANGELES BRANCH [illegible] MERCANTILE COMPANY [illegible] BUSINESS EXPERIENCE [illegible] BOX 123, TIMES OFFICE.

WANTED — A MAN [illegible] in a business [illegible] $4000 a year [illegible] investigate. DOBSON [illegible] 230 Merchantile Place.

WANTED—PARTNER [illegible] vada mining [illegible] for clear lot [illegible] estate business [illegible] WAY. F9441.

WANTED — PARTNER [illegible] ance from profits [illegible] iness to responsible [illegible] $6400. Address E, box [illegible]

WANTED — A RELIABLE [illegible] willing to [illegible] real estate business [illegible] Address D, box [illegible] TIMES OFFICE.

WANTED—SOME ONE [illegible] splendid deal [illegible] dous profits; good [illegible] 120, TIMES OFFICE.

WANTED—PARTNER WITH [illegible] me buy small tract of land [illegible] ble our money in [illegible] 60, TIMES OFFICE.

WANTED — PARTNER [illegible] ing small wholesale [illegible] general use [illegible] TIMES OFFICE.

WANTED—TO FIND THE [illegible] to $6000 who is looking for [illegible] a good business home [illegible] TIMES OFFICE.

WANTED — COOK [illegible] help open restaurant [illegible] vada; interview [illegible] OFFICE.

WANTED—$50 A WEEK [illegible] light business [illegible] capital required [illegible]

WANTED—PARTNER FOR [illegible] trip to Nevada [illegible] BYRON M'CAULEY [illegible]

WANTED—
Agents and [illegible]

WANTED—HIGH CLASS [illegible] and investment [illegible] California for legal reserve [illegible] to get in touch with [illegible] pay salary and commission [illegible] men and also [illegible] ritory and take charge of [illegible] force; young man [illegible] and wants a chance [illegible] at once; references [illegible] managers wanted [illegible] You have never [illegible] so address in confidence [illegible] OFFICE.

WANTED—ALL AGENTS [illegible] they may make [illegible] Co.'s free car to [illegible] their customers [illegible] at branch office [illegible] WAY. Phone Main [illegible]

WANTED — EXPERIENCED [illegible] canvassers on Saturday [illegible] ary and commission [illegible] Saturday, MUNSEY'S [illegible] Jas. L. Bradford, agent.

WANTED — RESPONSIBLE [illegible] references to buy [illegible] ed and copyrighted article [illegible] light work. Call [illegible] for Mr. Epperson.

WANTED—AGENTS TO [illegible] in company manufacturing [illegible] able invention. KOHLMAN [illegible] Investment Brokers [illegible] merce Bldg.

WANTED — LADY AND [illegible] agents for entirely new [illegible] tion, agents paid daily [illegible] day easily. Apply room [illegible]

WANTED—AGENTS TO [illegible] goods. Apply at 314 S. [illegible] a.m. to 4 p.m.

WANTED — AGENTS [illegible] boys or girls. 561 BROADWAY [illegible]

WANTED—
To Purchase Real [illegible]

WANTED— We are greatly in need of [illegible] proved or unimproved [illegible] Washington, and north of [illegible] Arlington; must be [illegible] thereon will make no [illegible] HORACE G. HAMILTON [illegible] Bldg., Third and Hill.

WANTED— COTTAGE ON [illegible] Have customer who will [illegible] ance monthly, for modern [illegible] well located; inside city [illegible] BUNDY & SCH[illegible] A4686, Main 4686.

WANTED—TO PURCHASE [illegible] Have cash customers for [illegible] erty. Want cottages [illegible] erty. List with me for [illegible] Heights property. P. R. CROSS, [illegible]

WANTED—TO PURCHASE [illegible] Washington [illegible] vina, without building [illegible] good crop on trees [illegible] tigation. Answer by [illegible] particulars, amount of [illegible] Address FREEMAN [illegible]

WANTED — ARTISTIC [illegible] have several customers [illegible] built, attractive bungalow [illegible] price is right and location [illegible] Phone particulars [illegible] EDWARDS CO. [illegible] F3677, Bway. 5685.

WANTED—IF YOU HAVE [illegible] bargain in business [illegible] acreage property, list it [illegible] SELL IT, or if it [illegible] BUY IT. HADDOCK CO. [illegible] Lawn, 405 Severance [illegible] F2362.

WANTED—TO PURCHASE [illegible] ern bungalow, north of [illegible] tura and Central [illegible] owners only, need [illegible] ber as I have client [illegible] COLE REALTY CO. [illegible]

WANTED—WE HAVE [illegible] $25,000 to $35,000 cash [illegible] ness lot with income [illegible] southwest; if you [illegible] N. A. JOHNSON & CO. [illegible] 224 S. Spring. Phone A[illegible]

WANTED — TO PURCHASE [illegible] modern 6-room cottage [illegible] must have east or [illegible] one block of car line [illegible] a bargain. Call or [illegible] S. Broadway, room [illegible]

WANTED — WE HAVE [illegible] with the cash, ready [illegible] 9 room house [illegible] less than 75x150 [illegible] something nice [illegible] 104-5 Henne Bldg.

WANTED — CHICAGO [illegible] PROVED, OR VACANT [illegible] SMALL; WE PAY CASH [illegible] DEALS IMMEDIATELY [illegible] DELL & CO., [illegible] CAGO, ILL.

WANTED—TO PURCHASE [illegible] client for a 6 or 8 [illegible] Heights, or southwest [illegible] cash, balance monthly [illegible] Grant Bldg. Main [illegible]

WANTED — TO PURCHASE [illegible] er, small piece of [illegible] 5th and 16th sts. [illegible] cash, balance at [illegible] LOOMIS, 1012 [illegible]

WANTED — AT ONCE [illegible] cash for good lot [illegible] of Adams st. [illegible] will assume small [illegible] box 69, TIMES OFFICE.

WANTED—6 OR 7 ROOM [illegible] barn, situated [illegible] dena ave., [illegible] ticulars. Address F, box [illegible] FICE.

WANTED—5 OR 6 ROOM [illegible] west, near car [illegible] payment, balance [illegible] bargain. Address F, box [illegible] FICE.

WANTED — LARGE [illegible] grove, only [illegible] number of trees [illegible] H. H. SMITH [illegible]

WANTED—$3 TO $5 [illegible] for subdivision [illegible] on car line [illegible] Address T. T., [illegible]

WANTED—HAVE A [illegible] income property [illegible] a good investment [illegible] W. BARTELS [illegible]

WANTED—WE CAN [illegible] your property [illegible] both phones [illegible] Hellman Bldg.

WANTED—TO PURCHASE [illegible] large lot [illegible] large lots [illegible] Severance Bldg. [illegible]

WANTED—I WANT [illegible] lot, for subdivision [illegible] for southwest [illegible] Bldg. Main [illegible]

WANTED — TO PURCHASE [illegible] room cottage [illegible] ave. and Hollister [illegible] dress BOX [illegible]

WANTED—TO PURCHASE [illegible] room cottage [illegible] Square as first [illegible] KETT, 226 W. [illegible]

WANTED — [illegible] $2800 cash [illegible] GREENAWALT [illegible] Electric Bldg.

WANTED — [illegible] tween Pier [illegible] Park; must [illegible] L. Ocean Park [illegible]

WANTED—TO [illegible] house [illegible] and cash [illegible] street.

TO LET—
Furnished Rooms.

TO LET — SUNNY OUTSIDE ROOM, $1.50 A day; steam heat, elevator, perfect hotel service; evening party every Thursday; the secret of the great success of Hotel Orena. You get more here for your money than elsewhere. 705 W. SEVENTH ST., opposite postoffice.

TO LET—HOTEL OHIO, NEW, MODERN, steam heated throughout, hot and cold water, private and public baths, phone in every room, elevator service. 50c to $2 per day, $2 per week up. 217 N. BROADWAY, opp. Courthouse.

TO LET—WILL GIVE ONE OR TWO adults three completely furnished housekeeping rooms and $20 a month in exchange for board for mother and child and care of child during day. Address B, box 66, TIMES OFFICE. 14

TO LET—807 WEST PICO ST., TWO NICELY furnished sleeping rooms in private family, sunny and well ventilated, all modern conveniences; slight privileges; rent reasonable to right parties. PHONE BROADWAY 2949. 14

TO LET—NICELY FURNISHED LIGHT, large, front bedroom, in brand new, modern, up to date private dwelling. 322 HARVARD BLVD., near 4th st., 2 blocks from 6th st. cars. $3 for one, $3 for two persons. 14

TO LET — WANTED YOUNG MAN TO share furnished apartment with two gentlemen, close in, private bath, telephone, rent reasonable, references exchanged. Address E, box 70, TIMES OFFICE. 14

TO LET—
Elegantly furnished rooms, $2.50 to $3.50 per week; running water in every room, new fireproof building. EDISON ANNEX, 547 S. Los Angeles st. Phone 7461.

TO LET—AT 1019 S. HILL ST., MONDAY, beautiful southeast parlor bedroom; also southeast room on second floor. Large porches and grounds. Convenient to cafe and all car lines. 17

TO LET—
Unfurnished.

TO LET—$11, 2 LARGE UNFURNISHED rooms on first floor, modern for housekeeping; use of bath and phone or 2 unfurnished rooms, $9. Home A3079. Temple st. car. 308 BEAUDRY AVE.

TO LET — UNFURNISHED ROOMS FOR housekeeping, bath, water, phone paid. 2526 DOWNEY AVE. 16

TO LET — 2 UNFURNISHED ROOMS. Inquire 531 S. OLIVE. 14

TO LET—
Flats.

TO LET—178-ROOM APARTMENT BUILDING, new, at No. 539 California st., 2 blocks from Broadway. Steam heat and power; elevator; being furnished now. Will sell furniture at wholesale cost and easy payments. Will lease building for 10 years.
J. H. BROWN, at the building or W. H. OBEAR, 409 O. T. Johnson Bldg.

TO LET—UNFURNISHED FLAT OF 5 light large rooms, in brand new strictly modern up to date, two flat building, $25 to good tenant, worth $35. No. 322 HARVARD BLVD., corner 4th st., two blocks from 6th st. cars. Owner in first flat. 14

TO LET—UNFURNISHED FLATS.
$16—4-room flat, 1015½ Diamond st.
$9—3-room flat, 204 N. Fremont ave.
Modern, with gas and electricity.
T. WIESENDANGER, 207 S. Broadway. 22

TO LET—HALF OF A PRETTY FLAT UNfurnished, 3 nice rooms, polished floors, bath, phone, mantel and gas range, front and rear entrance. ½ block of Westlake Park. $15. PHONE E1538. 16

TO LET—136 N. BEAUDRY AVE., MODern, 4 room flat, porcelain bath, combination fixtures, large yard, walking distance, only $16, water paid. PHONE B2260, or Broadway 3534. 14

TO LET — AT HOLLYWOOD, A NEW FIVE-room flat, upper or lower, and bath; electric light, gas range, one block of car line; now ready. W. F. HERNDON, owner, 2949, city. 15

TO LET — A SNAP, CLOSE IN, NICE neighborhood, brand new, 4 rooms, etc.; can't be beat in city for $18.50. Take (green) Boyle Heights car. 410 S. GLESS ST. 14

TO LET—NICE ROOMY UPPER FLAT, modern sunny, 7 rooms, looks like residence, large lot, choice residence neighborhood. 420 N. BROADWAY, above tunnel. 15

TO LET — NEW FLAT AT 3113 DALTON ave., all modern, 4 rooms and bath, rent $20 per month, including water. Phone A3940. H. J. SHAPER, 400 Fay Bldg. 15

TO LET—4 ROOM LOWER FLAT, 423 N. Hill st., opposite High School, gas, electricity, instantaneous heater, newly papered. M. E. HILLIS, Times. 15

TO LET — UPPER UNFURNISHED MODern 5 rooms of 2 story flat, nice sunny rooms, rent $25. At 1343 RICH ST. 17

TO LET — UNFURNISHED, MODERN 3 room flat, private bath, 2 patent wall beds. 1409 W. 16TH ST.

TO LET—CLOSE IN, MODERN 5 ROOM flat. 1420 S. LOS ANGELES ST. 15

TO LET—4-ROOM SUNNY FLAT, CLOSE in. Inquire 1120 W. 16TH ST. 14

TO LET—
Furnished Flats.

TO LET—TO DESIRABLE TENANTS, I WILL RENT COSY, NEWLY FURNISHED 3-ROOM FLAT FOR $35, WATER FREE; WALKING DISTANCE. 2574½ W. 11TH ST. 14

TO LET—$35, WATER PAID; MODERN 4 room furnished corner flat, 2 beds, 2 mantels, gas, bath, heater, lawn, best neighborhood, walking distance. 1301 SANTEE ST. 15

TO LET—5 ROOM FURNISHED SUNNY UPper corner flat, 3 bedrooms, 945 W. SEVENTH ST., one block west of Figueroa.

TO LET — LOWER FLOOR OF HOUSE, 4 rooms, fully furnished for housekeeping for $35, close in. 204 N. HOPE ST. 15

TO LET — HANDSOMELY FURNISHED modern 4 room cottage flat, balcony. 1313 W. TENTH. 15

TO LET—FURNISHED, NEW, MODERN 3-room flat, $30; no children. 148 W. 22D ST. 17

TO LET—3-ROOM FLAT, FURNISHED AND unfurnished. 227 S. FIGUEROA. 14

TO LET — LOWER FLAT, FURNISHED, piano, bath. 823 S. HOPE. 14

TO LET—
Apartments—Furnished.

TO LET—NOW OPEN, GOLDEN WEST Apartments, elegantly furnished, 3 room housekeeping suites with or without private baths, 5 minutes from Broadway, all outside sunny rooms, rates reasonable. 917 W. 5TH ST. near Figueroa. 15

TO LET — THE ALTONA APARTMENTS, CORNER 8TH AND FIGUEROA, 2, 3 AND 4 ROOMS, WITH BATH AND BUFFET KITCHEN; ALSO SINGLE ROOMS AND SUITES, WITH PRIVATE BATH. BROADWAY 5167.

TO LET—FURNISHED APARTMENTS. 3 rooms in fine mission house, modern, separate and private, fine verandas and grounds, rent reasonable. Apply 908 W. 30TH ST.
ANDREW G. PARK, 214 Merchants Trust Bldg. 17

TO LET—$16 MONTHLY, ELEGANTLY FURnished housekeeping apartment, parlor, kitchen, bedroom, gas range, both phones, new house, new furniture. 919 ALBANY ST., 6 blocks west of Figueroa, near 9th st. Adults. 17

TO LET — THE DOUGLAS APARTMENTS ARE NOW OPEN; ELEGANTLY FURNISHED AND UP TO DATE; 2, 3 AND 4-ROOM SUITES; RATES REASONABLE. 621 W. 10TH ST., COR. FLOWER. PHONE 5367.

TO LET—THE WARMAN APARTMENTS, 934 W. Sixth, new, modern and model; steam heat; a private bath to every suite; every room, bath and kitchen an outside room; running water, hot and cold; close in. 23

TO LET—PRINCETON APARTMENTS, 1513 Girard st., just opened, be sure to see the 2 and 3 room apartments, steam heat, private bath, hot water. Take Pico car. PHONE WEST 384. 20

TO LET—FOR $13 MONTHLY, YOU CAN rent furnished housekeeping apartments, gas range, bath and phone. 1020 COLTON ST. and 1141 W. FIRST ST. Nice, new, very complete and comfortable. 23

TO LET—AT THE MISSION APARTMENTS, Elegantly furnished suite for housekeeping, steam heat, hot and cold water, electric lights, centrally located. 202 NORTH BROADWAY.

TO LET — FURNISHED HOUSEKEEPING apartments, buffet kitchens, bath, phone, new brick building, clean and quiet, $16 month up. 553 RUTH AVE. 16

TO LET—834 MALLARD, 2 BLOCKS WEST of Figueroa, at the Etiwanda Apartments, 2 room suites new, throughout. Phone E1965, BROADWAY 4658. 15

TO LET—2 AND 3-ROOM SUITES, WITH private bath; rent reasonable. WESTMORELAND APARTMENTS, cor. Pico and Hoover. Pico car. 14

TO LET — COMPLETELY FURNISHED apartments; private baths, telephone, steam heat, etc., at THE PICKWICK, 833 S. Grand ave. 14

TO LET — NEW AND ELEGANT APARTments, steam heated and sunny, at the MONTALVO, 633 Kip, one block west of Figueroa. 15

TO LET—SANTA BARBARA, 432 S. HOPE, 3 room apartment, private phone, large kitchen, 5 minutes from Broadway. 14

TO LET—THE CLEMENT APARTMENTS, suites with kitchen and single rooms; fine location, 1846 S. FIGUEROA. 14

TO LET—COME SEE FURNISHED HOUSEkeeping suites, 553 RUTH AVE. Just what you are looking for. Reasonable. 16

TO LET—1343 W. SIXTH, "THE YULE," furnished apartments, $16 up; all new. PHONE E2041.

TO LET — TAYLOR APARTMENTS, NINTH and Flower; need brick building, newly furnished. 13

TO LET—PARODIA, 944 W. 6TH ST., SUNNY housekeeping apartments, private bath. 16

TO LET—
Apartments—Furnished.

TO LET—FURNISHED APARTMENTS.
For $15 monthly, you can ALWAYS rent housekeeping APARTMENTS, furnished complete, 2 rooms, phone, bath, hot water, gas range, 824 South Figueroa, 813 West Fourth, 102 South Beaudry, 150 North Beaudry, 1020 Colton, 1133 to 1141 West First, 304 to 322 North Fremont ave., 811 Diamond, 712 Ceres, 836 Crocker, 1003 to 1011 East Ninth streets; also flats and residences for rent. T. WIESENDANGER, 207 S. Broadway.

TO LET—FURNISHED 3 OR 4 ROOM APARTMENTS, GRAND OPENING OF THE UPP.
1147 and 1149 W. First, corner Boylston, new building, elegant new furniture; high altitude, above the dirt and dust; no sand; no bugs, very healthy and sightly; large society halls; all large rooms, hot water, free; close in; walking distance; both phones free; all sunny rooms; electric light, bath, gas, janitor, large kitchen range; roof observation; $21 to $35. For health and comfort examine THE UPP.

TO LET—
PERCIVAL AAPRTMENTS.
One of the finest equipped and most luxuriously furnished apartment-houses in the West.
Rates $35 to $75. 545 S. HILL ST. 'Phones Ex. 778, Sunset Broadway 1575. 19

TO LET—THE DALLAS APARTMENTS.
Now completed and elegantly furnished, new 4 story brick building, southeast corner 2nd and Fremont, equipped with built in beds, ranges, steam heat, hot water, elevator, private baths, sun parlor, etc. Call at once and get choice of suites, no trouble to show them, terms reasonable. 16

TO LET—AT THE KENWOOD, 243 SANTEE st., take Main st. or Maple ave. cars, 1 pleasant front room suite of 2 rooms with buffet kitchen and private bath, completely furnished for housekeeping, quite street, close to business, price reasonable. 14

TO LET—
Rooms and Board.

TO LET—
HOTEL SOUTHERN.
ROOM AND BOARD.
The best $1 a day hotel in the Westlake district, special rates by the week or month, to families and tourists, only one block from Westlake Park, and five minutes' ride from Broadway.
HOTEL SOUTHERN,
SEVENTH ST. AND WESTLAKE AVE.

TO LET — FIRST-CLASS BOARD RESIdence offered to a few refined people in beautiful home in Fort Hill, 5 minutes from town; large, elegant sunny rooms; also charming suite suitable for 2 persons; excellent cooking, fine garden; every home comfort. 415 NORTH BROADWAY. Main 5290. (One block from High School.) 14

TO LET—ROOMS AND BOARD, "THE LINDA VISTA." Large and small sunny rooms, bath, furnace heat, gas and electric lights; superior table; home comforts, most desirable location. 470 E. COLORADO ST., Pasadena. 16

TO LET—AT HOTEL INDA, 913 W. 6TH ST., delightful sunny outside rooms, single and en suite, good southern cooking, reasonable, family and tourist rates, walking distance. PHONE BROADWAY 2393. 28

TO LET—NEATLY FURNISHED 1 OR 2 rooms, with board, in modern flat; good walking distance; suitable for business men. Call between 5 p.m. and 7 p.m., 117 W. SEVENTH. 15

TO LET — AT THE WASHBURN, 1207 W. Eighth st. Large, sunny rooms, with board; large screen porch; every comfort of a modern home; terms per month, $50 for two, and up. 15

TO LET—LARGE, SUNNY, NICELY FURnished room with board, in private family, if desired; suitable for 2 gentlemen; private entrance. 1124 INGRAHAM ST. 14

TO LET — FIRST-CLASS ROOMS AND board in large house, well situated between Grand ave. and Figueroa sts.; every modern convenience; fine grounds; references. Apply 432 WEST ADAMS ST. 16

TO LET — 622 BONNIE BRAE, CHOICE Westlake district; attractive rooms; excellent table; terms for two, $50 to $65. PHONE BROADWAY 4873. 17

TO LET—HOTEL PLUMASITA, 1618 S. FIGueroa, now open. Handsomely furnished bathroom suite and single room; excellent meals and service.

TO LET—THE MARION, 535 S. HILL. A new private boarding house; home table; suite with private bath; other rooms.

TO LET—ONE LARGE BEAUTIFUL ROOM at the BRUNSON, for 2 or 3 guests with table board. 347 S. GRAND AVE. 16

TO LET — AT THE LIVINGSTON, PLEASant rooms, homelike place; good tables; reasonable rates. 633 S. HILL. 15

TO LET — SUNNY, ATTRACTIVE ROOM, excellent board. THE MOORE, 1001 W. 8th st. 14

TO LET—
Houses.

TO LET—IF YOU HAVE A HOUSE, COTTAGE OR FLAT FOR RENT, LIST SAME WITH US. WE HAVE PEOPLE WAITING TO BE LOCATED AND CAN RENT YOUR PROPERTY ALMOST AT ONCE. WE MAKE NO CHARGE FOR LISTING. SMITH & DIETER (INC.) SECOND FLOOR UNION TRUST BLDG. HOME EX. 7117, SUNSET EX. 493. 19

TO LET—UNFURNISHED RESIDENCE. 1125 WEST SEVENTH ST. An elegant 10 room residence, 4 bed chambers, thoroughly modern, close in and the locality and general surroundings are the best, 1 year lease, at $60.
R. A. ROWAN & CO., Rental Department, 200 H. W. Hellman Bldg.

TO LET—
HOUSES, BUNGALOWS, COTTAGES, FLATS, FURNISHED AND UNFURNISHED.
SEMI-TROPIC REALTY CO.,
605-7 FROST BLDG.

TO LET—UNFURNISHED, ON VERMONT avenue, first house south of Adams street. 10 rooms, all modern improvements; gas, electricity, furnace; all in first-class condition; barn, large yard, lawn and flowers. HOME PHONE E2452.

TO LET—UNFURNISHED HOME, 5 LARGE rooms, barn, fruit, pens for poultry business, beautiful elevation, yard, 100x170, three months $60, advance, six $100, tenant pays water. Traction. Third and Spring. 515 S. BREED, Boyle Heights. 14

TO LET—LIST YOUR HOUSES, FLATS AND APARTMENTS WITH US. WE HAVE ALL THE DESIRABLE PLACES IN THE SOUTHWEST. UNIVERSITY REALTY CO., 723 W. JEFFERSON ST. HOME B1219; SOUTH 5662. 14

TO LET—$14. WATER FREE, BUNGALOW, walking distance, nice neighborhood, strictly modern, 601 S. Clarence st. Take Boyle Heights (Green) Traction car to corner 4th and Gless sts. and walk south. 15

TO LET—NEW HOUSE, CONVENIENT for either 1 or 2 families, half for $8, whole for $15; within 1 block of Los Angeles and Pacific Electric car lines. 129 NEW YORK ST. Home 29337. 14

TO LET—NEW 4 ROOM COTTAGE, ONLY $10 per month, lawn and good view, take green Boyle Heights car, off at Fresno st., walk half block east to Blanchard's store. Phone HOME 41295. 17

TO LET — 4-ROOM BUNGALOW, NEW, modern, 516 Philleo st., corner of Bellevue; porcelain bath, barn, nice yard; rent $15, with water; will sell. OWNER, 927 S. Hill. 14

TO LET—NEW 2-STORY 6-ROOM HOUSE, combination lighting fixtures, Reliable water heater, stationary tub, etc., walking distance, rent reasonable. 1010 VALENCIA ST. 14

TO LET—WE HAVE NICE UNFURNISHED HOUSES AND FLATS.
TALBOT & CO.,
HOME A4530. 220 H. W. HELLMAN BLDG. 15

TO LET—$30 PER MONTH, NEW 5 ROOM modern bungalow, never been occupied, location northwest near Temple, 8 minutes ride to Spring st. Call at 214 FROST BLDG. 16

TO LET—HOUSE OF 10 ROOMS ON GRIFfith ave. near 14th; would accommodate two families; rent $30 to good tenant. J. A. CALDWELL, 424 Byrne Bldg. Home A6116. 14

TO LET—MODERN 6-ROOM HOUSE, GOOD barn, fruit, berries, vegetables and rose gardens. Arlington st., $30 per month. McCUNE REALTY CO., 432 Stimson Bldg.

TO LET—EASY WALKING DISTANCE, 5 large rooms, 428 N. Hill st., opposite High School; everything modern, reference required. See M. E. HILLIS, Times. 14

TO LET—AN APARTMENT OF 6 ROOMS for $17, one of 3 for $12, or whole house for $25 to one party, 966 EL MOLINO ST., ½ block from 9th st. Heights. 14

WANTED — FURNITURE AND CARPETS to furnished about 8 rooms; must be cheap for cash, modern and high grade. Address C, box 81, TIMES OFFICE.

TO LET—LARGE, SUNNY 8-ROOM HOUSE, all conveniences, to desirable tenant; no children, $45 per month. 1717 BURLINGTON AVE. Phone A6375; Main 903. 15

TO LET—NICE 6-ROOM HOUSE, WALKing distant to business section. Inquire J. J. HUMMEL, 116 E. 2nd st. Phone Ex. 509, Main 509. 15

TO LET—A NICE NEW 4-ROOM COTTAGE, bath, toilet, rent $12.50, on 48th st. Key next door east, possession immediately. 14

TO LET—5 ROOM COTTAGE, GAS, BATH, lawn, flowers, nice for small family, $16. 1035 W. 18TH ST. Phone West 3230. 15

TO LET—7 ROOM MODERN HOUSE WITH bath, chicken yard, large lot, house almost new, rent $35. 214 W. 24TH ST. 14

TO LET — 6 ROOM MODERN COTTAGE, all conveniences, $20 per month. 822 WATERLOO ST. Phone B1063. 17

TO LET—1832 S. LOS ANGELES ST., 5-ROOM house, $25 per month net. I. H. PRESTON, 800 Laughlin Bldg. 16

TO LET—HOUSE, GOOD LOT, WATER, shed, trees, $8 in advance. Apply owner, 1029 JASMINE ST. 15

TO LET—3 ROOM COTTAGE, 2 LOTS, barn, 2106 SHERIDAN ST., Boyle Heights, $12 with water. 14

TO LET—
Houses.

TO LET—
HOUSES, FLATS, COTTAGES, FURNISHED AND UNFURNISHED. WE HAVE THE LARGEST AND MOST COMPLETE LIST OF RENTAL PROPERTY IN THE CITY AND CAN LOCATE YOU QUICKLY. WE DO NOT CHARGE FOR LISTING PROPERTY.
RENTAL DEPARTMENT,
MINES & FARISH,
315 S. HILL ST.

TO LET—
UNFURNISHED HOUSES, COTTAGES AND FLATS.
5 room modern flat, high elevation, very close in, walking distance, $40.
7 room modern house with good barn on Santee, $35.
5 room modern cottage on West 37th, $35.
6 room flat, walking distance near 10th, $30.
6 room modern cottage close in, West 1st, $35.
8 room modern house, good barn and grounds in southwest, near Jefferson, $35.
10 room house, strictly up to date, 614 S. Bonnie Brae, $75, Westlake district.
10 room modern house, suitable for roomers, close in, southwest, $65.
We have a choice list of houses, cottages and flats in Hollywood, southeast and southwest districts. Call at this office for free lists and information concerning the above.
EDWARD D. SILENT & CO.,
Est. 1885. 216 West 2nd street.
Members L. A. Realty Board. 14

TO LET—HOUSES, COTTAGES, FLATS, FURNISHED AND UNFURNISHED. OUR PLAN OF LISTING MAKES HOUSE HUNTING EASIER. WE LOCATE YOU QUICKLY. LISTS AND INFORMATION FREE. WRIGHT & CALLENDER CO., 323 S. HILL ST.

TO LET—
7 room house at 1406 W. 4th st., fine location.
ROBERT MITCHELL CO.,
509-516 Collins Bldg. 313 W. 3d st. 14

TO LET—8 ROOM 2 STORY HOUSE, $40; No. 1039 S. Union ave., 7 room story and half cottage, $25; Jefferson near McClintock, water paid, 10 room 2 story modern, with floor coverings throughout, gas and coal ranges. N. W. corner Jefferson and Grand. Low rent to right parties. GEO. A. CORTELYOU CO., both phones 7302. 534 Bradbury Bldg. 14

TO LET—11-ROOM HOUSE, 550 S. FLOWER, and a 5-room cottage at 552 S. FLOWER. South 4576. 14

TO LET—1305 W. 37TH ST., 5-ROOM HOUSE, $15 net. I. H. PRESTON, 800 Laughlin Bldg. 14

TO LET—7 ROOM HOUSE, MODERN. J. P. ANDERSON, 244½ S. Broadway. 16

TO LET—HOUSE, 10 ROOMS. 1143 SOUTH FLOWER. Partly furnished. Main 7552. 15

TO LET—COTTAGE, 3437 BOULDER ST. Inquire next door, rent $15. 14

TO LET—549 LAKE SHORE AVE. 4 ROOM cottage. 15

TO LET—
Furnished Houses.

TO LET—
FURNISHED HOUSES, COTTAGES AND FLATS.
5-room modern flat, close in on S. Hope.
5-room very desirable modern flat, walking distance near 10th and Figueroa, $40.
6-room cosy up to date cottage on Maple ave., $40.
6-room strictly up to date cottage on East 28th, $30.
4-room modern cottage in Westlake district, $40.
6-room strictly first-class on West 22nd st., $40.
6-room upper sunny flat on car line off Washington close in, $35.
5-room modern cottage in southeast near 25th, $22.
8-room modern house near St. James Park, $50.
8-room modern house off West Adams, desirable location in southwest, $100.
8-room modern house near West Adams, $75.
We have a choice list of houses, cottages and flats in Hollywood, Westlake, southeast and southwest districts. Call at this office for free lists and information concerning the above.
EDWARD D. SILENT & CO.,
Est. 1885. 216 West 2nd st.
Members L. A. Realty Board. 14

TO LET—WE HAVE THE LARGEST LIST OF FURNISHED AND UNFURNISHED HOUSES IN THE SOUTHWEST.
UNIVERSITY REALTY CO.,
723 W. JEFFERSON ST.
Home B1219, South 5662. 14

TO LET—NEW 4 ROOM BUNGALOW, ALL conveniences for housekeeping, gas, electricity, polished floors, porcelain bath, lawn and flowers, suitable for 2 persons. 1323 W. 39TH ST. Traction University car. Home B2869, owner at house. 14

TO LET—A COMFORTABLY AND COMpletely furnished 8 room residence, piano, instantaneous heater, gas, electricity, large yard, plenty flowers, rent reasonable. Apply on premises, 28.. S. FLOWER ST. 15

TO LET — 1404 REID ST., PICO HEIGHTS, furnished house; up to date, very attractive, clean and homelike; large grounds, flowers and shrubbery, very sunny; want good, responsible people, adults, $35. 14

TO LET—TO 2 PEOPLE, 3 ROOM FURnished cottage, all complete for housekeeping, cosy home. Call at 331 WEST 6TH ST. Santa Monica, good healthy location, 300 feet from electric cars. 15

TO LET—I WILL RENT MY BEACH COTtage, fully furnished; bed linen, etc., gas for cooking, 2 rooms, $10 per month; 6 rooms, $15; good electric car service. PHONE WEST 678. 14

TO LET—COMPLETELY FURNISHED NINE-room house, Burlington ave., large lot, auto barn; terms for lease. Apply 621½ W. 17TH ST., mornings. Tel. West 625. 15

TO LET—FURNISHED 5-ROOM COTTAGE, modern in every way, fine front and back lawn; will lease to good tenant; near car line. PHONE SOUTH 1699. 14

TO LET—FURNISHED FIVE-ROOM HOUSE, excellent car service, bath, gas, water paid; lawn cared for. Twenty-two dollars month. 1035 WEST 38TH ST. 14

TO LET — FURNISHED BEAUTIFUL house of 10 rooms on W. Adams st., modern and well furnished throughout; tennis court. PHONE B2061. 26

TO LET—NEW ALL MODERN, WELL FURnished seven-room bungalow, nice garden, $30. 120 ROSE LAWN DRIVE, Highland Park, Los Angeles. 16

TO LET—WE HAVE SEVERAL VERY NICE FURNISHED HOUSES AND FLATS. TALBOT & CO., 220 H. W. HELLMAN BLDG. HOME A4530. 15

TO LET — COMFORTABLY FURNISHED double cottage, barn, lawn and flowers, 3 room side, $20, 4 room side, $25. 1515 GEORGIA ST. 14

TO LET—PART OF NICELY FURNISHED cottage to adults, 2 bedrooms, sitting-room and kitchen. 316 S. BONNIE BRAE. Phone E2606. 13

TO LET—NICE 6-ROOM 2-STORY COSY home, comfortably furnished, piano, gas, electricity, six months, longer. 1936 UNION AVE. 14

TO LET—$55; 8 ROOMS, ELEGANT RESIdence, beautifully furnished. 1481 Roosevelt ave. T. WIESENDANGER, 207 S. Broadway. 28

TO LET—CLOSE IN, THOROUGHLY MODern 9-room house, corner lot, well furnished, never been rented, $65. 1327 SANTEE. Call 1:30 to 4 p.m. 17

TO LET — 4-ROOM HOUSE, COMPLETELY furnished, on Milbank st., near car line, $15 per month. Phone BROADWAY 3377. 14

TO LET—HANDSOME WESTLAKE RESIdence, furnished, also W. Adams residence. WISLER, MOORE & CO., 310 S. Hill st. 14

TO LET — FURNISHED 5-ROOM HOUSE IN Southern Pacific call district; only $4 weekly to adults. WHEELER, 105 S. Broadway. 16

TO LET—FURNISHED, MODERN HOUSE of 8 rooms, near St. James Park for 2 months or longer. 2323 SCARFF ST. 15

TO LET—COMPLETELY FURNISHED SIX room cottage, new, all modern, conveniences. 1712 HOOVER ST. 14

TO LET—NICELY FURNISHED 6-ROOM modern house, 2821 S. HOPE, near Adams, choice location. 15

TO LET — 4-ROOM COTTAGE, FURNISHED for housekeeping; adults only; key at 7418 W. 11TH ST.

TO LET—5 ROOMS FURNISHED ON FLOWer and 16th street, $45. J. M. CLUTE, 330 S. Hill st. 14

TO LET — 6-ROOM FURNISHED COTTAGE, southwest, $35; or will sell. Apply 1012 S. MAIN.

TO LET—6-ROOM FURNISHED HOUSE, close in. 1112 SANTEE ST. Home Phone F1995. 14

TO LET—FURNISHED COTTAGE OF 3 rooms, $15, 3051 INEZ ST. 17

TO LET—6-ROOM COTTAGE, FURNISHED. Inquire 404 S. BROADWAY. 15

TO LET—
Stores, Offices, Lodging-houses.

TO LET—
STOREROOM.
WE HAVE FOR RENT THE FINE LARGE STOREROOM AND BASEMENT, NO. 224 S. BROADWAY. THIS LOCATION IS EXTRA DESIRABLE AND WE CAN GIVE A LONG LEASE AT A RIGHT PRICE. SEE US AT ONCE.
THE BRIGGS CO.,
Suite 500, Collins Bldg.,
313 W. Third st.
Home Ex. 595.
Sunset Main 537. 16

TO LET—
STORES, OFFICES, LOFTS, WAREHOUSE AND FACTORY SITES, HOTELS AND ROOMING-HOUSES.
WE HAVE ALL THE AVAILABLE LOCATIONS.
RENTAL DEPARTMENT.
R. A. ROWAN & CO.,
200 H. W. HELLMAN BLDG.

TO LET—
HOTEL AND BUSINESS PRIVILEGES, SITUATED AT CAPITOLA, SANTA CRUZ COUNTY, CAL.
HOTEL CAPITOLA. New 3-story hotel, furnished complete, 125 rooms, modern conveniences, situated at water's edge; dining-room overlooking Monterey Bay. 100 additional rooms in adjoining buildings can be used with hotel if necessary.
GROCERY STORE, SANDY STORE, LIVERY STABLE, DELICATESSEN STORE, SKATING RINK, BILLIARD HALL and OTHER PLACES OF BUSINESS.
APPLY TO F. A. HIHN CO., SANTA CRUZ, CAL. 15

TO LET—STORES.
$100—Corner, 701 W. 7th st.
$20—223 N. Beaudry ave.
$25—1104-6 E. 9th st.
$15—1013 E. 9th st.
$15—2309 E. 9th st.
$15—2311 E. 9th st.
$15—1017 W. First st.
$15—1112½ E. 7th st.
T. WIESENDANGER, 207 S. Broadway.

TO LET—STORES, LOFTS, OFFICES, APARTMENTS AND ROOMING-HOUSES. ALSO A LARGE LIST OF GENERAL BUSINESS PROPERTY. RENTAL DEPARTMENT, WRIGHT & CALLENDER CO., 323 S. HILL ST.

TO LET—STOREROOM, 52x90, AT NO. 1436-1446 Fernando st. and yard room to rear street, 52x30; suitable for any kind of machine shop or warehouse or factory; will divide to suit tenants. Apply to WM. STEWARDSON, 1431 N. Main st., or to W. H. OBEAR, 409 O. T. Johnson Bldg., 356 South Broadway.

TO LET—WILL LEASE FOR TERM OF 5 years, 3-story apartment house, just finished; private baths, wall beds, hot and cold water, steam heated, gas and electricity, electric bells; close in, near corner 7th and Figueroa streets. Call HOME PHONE E2452.

TO LET—FOR TERM OF YEARS, THE 3-story brick building known as the Delaware Hotel, situated on the east side of Broadway between Fifth and Sixth streets, containing 41 rooms and three 20-ft. stores, Nos. 533 to 536. For particulars apply to LEE A. M'CONNELL & CO., Frost Bldg., city.

TO LET—3 PLATE-GLASS FRONT STORES, suitable for notions, drugs, bakery, dry goods, furnishing goods, harness-maker, real estate or any small lines; rent $15 and $25 month; 1518 to 1528 W. 7th st. Apply R. J. BUSCH, N.E. corner Broadway and Second. 16

TO LET — ROOMING HOUSE, 15 FINE large rooms; owner will put in first-class order and lease for long term to good tenant.
UNIVERSITY REALTY CO.,
723 W. Jefferson st.
Home B1219, South 5662. 14

TO LET—LARGE ROOM SUITABLE FOR hall or manufacturing purposes; the very center of business, 133½ Center Place, between Spring and Main, near Second. Apply WILLIAM M'LEAN, 945 Sunbury. Home phone E2055.

TO LET—GROUND FLOOR OFFICE SPACE, very desirable, good light; free use telephone, heat, light and janitor service. Call and see it; price very moderate. 434 S. HILL ST. Opposite Harriman New Hill St. Depot.

TO LET—THE CARLETON HOTEL, PASAdena, containing 52 rooms, fully furnished; fine location on Colorado st.
H. O. KENDALL CO.,
16 32 N. Raymond ave., Pasadena.

TO LET — MORE ROOM THAN I NEED. Will sublet part of a well furnished office. OWNER, 519 Fay Bldg. Home A1338. 15

TO LET — BUILDING WITH STABLE, FRONTING 37½ FEET ON TOWNE AVE. BY 110 FT. DEEP, OPPOSITE CITY MARKET. INQUIRE 319 CROCKER ST. PHONES A6395; MAIN 344. 14

TO LET—FINE STORE, ON S. LOS ANgeles st., between 3rd and 4th sts., east front, cement floor, 35x90 feet, can be made into 2 separate stores. Call 337-339 S. LOS ANGELES ST.

TO LET—WE HAVE A 40x165 FT. STORE room for lease at 530 S. Main st., best location, lowest rent. Can give possession March 1st, 1907. MILLS & PRICE, 530 S. Main st. Phone F6110. 16

TO LET—CHEAP RENT, 1620 SAN FERnando st., large house, 28 rooms, suitable for board or lodging house; first floor can be used for storeroom. Call on A. JOYCE, 206 S. Main st.

TO LET—FOR 10 YEARS, LARGE VACANT lot, all or part, corner San Pedro and Pico streets, containing 30,000 square feet; 3 street frontages. W. H. OBEAR, 409 Johnson Bldg.

TO LET—OFFICE ROOM AND ROLL TOP desk, $5 a month; telephone; good light; central location. 415 COPP BLDG., 218 S Broadway. 14

TO LET—LARGE STORE ROOMS, WITH cellar, etc., 895-99 Judson st., Brooklyn Hts. Boyle 1705. Address F, box 128, TIMES OFFICE. 19

TO LET—SHARE OF EXPENSES IN GOOD furnished office. Apply 502 CITIZENS' NATIONAL BANK BLDG. Home 6892. 14

TO LET—STORE, VERY SUITABLE FOR dressmaker, N.E. corner of Westlake Park. 602 ALVARADO. E1657. Key next door.

TO LET—DESIRABLE OFFICES IN THE HENNE BUILDING, 122 WEST 3RD ST. WRIGHT & CALLENDER CO., AGENTS. 16

TO LET—BARN ROOM FOR HORSE AND wagon or three horses and yard room. 723 E. 11TH ST. Phone Broadway 3377. 14

TO LET—2 NICE LARGE OFFICE ROOMS, $20, best location in town. Apply 128½ S. SPRING. Albany Dental Parlors. 15

TO LET—DESK ROOM, NICELY FURNISHed office; both telephones, stenographer. 233 W. SECOND, room 101. 15

TO LET—HALF OF OFFICE, FACING ON Fourth st., with both phones at 211 GRANT BLDG. Holway. 15

TO LET—BEAUTIFUL STORE, CENTRALly located. 319 W. 3RD ST. near Broadway. Schepps. 15

TO LET—OFFICE FURNISHED OR UNfurnished. Apply 502 CIT. NAT. BANK BLDG. 17

TO LET—HALF OFFICE OR DESKROOM; Spring-st. front. 433 BRYSON BLDG. Phone 2278.

TO LET—NICE LARGE OFFICE, SECOND floor, 206½ S. Broadway, ROOM 25, low rent. 15

TO LET—DESK ROOM FRONT OFFICE. 204 FROST BLDG. 14

TO LET—OFFICES. J. F. ANDERSON, 244½ S. Broadway. 16

TO LET—
Miscellaneous.

TO LET—GOOD HORSE AND RUNABOUT, suitable for solicitor. Apply 1367 EAST 22ND ST. Phone South 1620. 14

TO LET—GENTLE HORSE AND SURREY, $1.25 per half day. 1100 W. 9TH. Main 3964. E3229. 15

TO LET—
Country Homes.

TO LET — 15 ACRES WITH FIVE-ROOM cottage barn, chicken houses. 7 acres alfalfa. Apply R. N. RUSSELL, 812 South Broadway 16

TO LET—
Beach Property.

TO LET—TRY LIVING AT THE BEACH for a month or more. Large list of completely furnished houses in Ocean Park and Venice, ready for occupancy, $30 to $150 per month. Take car at Fourth st., get off at Windward ave., Venice, and ask for LEWIS E. BRADT, 29 Windward ave.

TO LET—BEACH PROPERTY.
A beach cottage of 8 rooms, furnished, a nice place for invalid or elderly people who want a quiet home by the sea shore. Address 243 WEST ADAMS ST. Phone B1013. 20

TO LET—FURNISHED, MODERN 7-ROOM house at Ocean Park, electricity, gas, instantaneous heater. Inquire 19 PARK AVENUE, Ocean Park, or phone Main 2095, Los Angeles. 16

TO LET—I WILL RENT MY BEACH COTtage, fully furnished, bed linen, etc.; gas for cooking, 3 rooms, $10 per month; 6 rooms, $15; good electric car service. PHONE WEST 678. 14

TO LET—WANTED A MIDDLE AGED OR elderly couple to take cottage at beach and board old gentleman for rent. Address P. O. box 815, Ocean Park. 14

TO LET — AN 8-ROOM HOUSE, LONG Beach; best location; ocean front; suitable for business. L. E. GRIGSBY, 665 E. Adams. Home 23314. 14

TO LET—
Farming Lands.

TO LET—ABOUT 600 ACRES, FIRST-CLASS plowing land on liberal terms. Ample water supply, but alfalfa can be grown without irrigation. Large house and barns, etc. Suitable for dairying. Will rent 300 acres. See MR. WATSON, 905 Braly Bldg. 14

FOR SALE—
Houses.

FOR SALE—BARGAINS IN IMPROVED properties in all parts of the city. If you want to buy a home and have your rent apply on payment, call and see us. We are at your service.
SEMI-TROPIC REALTY CO.,
605-7 Frost Bldg. 16

FOR SALE—NEW EAST FRONT 8-ROOM residences, hardwood floors throughout, weathered oak and white enamel finish, beamed ceilings, paneled dining room, beautiful buffet, cellar, porcelain laundry tub; choice neighborhood. 1543 and 1549 Arlington st. Owner, 317 HENNE BLDG. Home A8304. 14

FOR SALE—
6-room house and lot, new, modern, complete, 6515 San Pedro st., Moneta ave. car to 61st and San Pedro (be sure to get off at right place.) See it—easy rental terms. THE McCARTHY COMPANY, 203 N. Broadway. Phones—Home 6737, Main 1292, S8137.

FOR SALE—
$2900—6-room cottage, exceptionally well built, 50-foot lot, north front; fine location, near Main st.; you could not buy the lot and build this cottage for less than $3250. See ATWOOD with M. M. DAVISON & SON, 206 Wilcox Bldg. Home phone A6592, Sunset 589. 15

FOR SALE—150 FEET ON PASADENA AVE., 1-2 block north from Ave. 26, one 6-room and one 5-room and one vacant lot; houses rented; this property is worth $5000; have got to sell. $3600 will swing it. Make me an offer. See owner, W. WRIGHT, 430 Cit. Nat. Bank Bldg. Phone A5644. 14

FOR SALE — DO YOU WANT A BARGAIN; see this new 3-room house, sidewalk, curbs and street work done; owner going to Oregon, must sell; lot 40x150, $900; $200 cash, balance $10, includes interest. Sole agents, LEAHY & SON, 314 and 315 Severance Bldg. Phones—Main 2866, F6831. 14

FOR SALE—
6-room cottage, with bath; toilet, mantel, etc.; lot 50x125; price $1850; $350 cash, balance monthly.
E. G. DEVENS,
227 Laughlin Bldg. 315 S. Broadway. 14

FOR SALE—
$1625—New modern 5-room cottage, close to car line; easy terms; if you want a snap look this up.
BUNDY & SCHNEIDER,
14 417 Byrne Building.

FOR SALE—HOUSES AND LOTS IN ALL parts of the city.
KOHLHAGEN & LITTLE,
Investment Brokers,
432-433 Chamber of Commerce Bldg. 18

FOR SALE—
If you want a good 2 story 7 room modern home, increasing rapidly in value, within walking distance of business center. Call on GREENAWALT & SCHRIVER,
15 632 Pacific Electric Bldg.

FOR SALE—
Nice 4-room cottage, good S.W. location, $1200; easy monthly payments.
See SHANNON,
WESTERN REALTY & INVESTMENT CO.,
15 434 S. Hill. F5614, Broadway 2470.

FOR SALE—
$2000—10-room modern house on W. 18th; furnace, china closet, brick mantel; lot 53½x159.
See BURRESS,
With OSCAR B. SMITH,
14 313 O. T. Johnson Bldg.

FOR SALE—
4-room cottage in Boyle Heights, close to line; price $1150; $250 down will buy it this week; this is a bargain.
See M. DRINKWATER,
WESTERN REALTY & INV. CO.,
Phone F5614. 434 S. Hill street. 14

FOR SALE—
ON CAMBRIDGE.
8-room house, just completed, first-class in every particular, south front, lot 48x150, worth $500 more than price asked; $7000, terms. See BURRESS, with Oscar B. Smith, 313 O. T. Johnson Bldg. 14

FOR SALE — SOUTHWESE, ON EASY terms; 1575 W. 36th; new, strictly modern bungalow of 5 large rooms; hall and trunk room; wide cement porch on front and side; 50-foot lot; price $3200; $1000 cash; no agents at this price. Phone WEST 663, or call. 17

FOR SALE — 4-ROOM COTTAGE WITH bath; 5 lots, 50x140, about 150 bearing orange and lemon trees; 3 blocks from car line in the beautiful FOOTHILL city, Monrovia, only 16 miles out; $2500, terms.
M'CUNE REALTY CO., 432 Stimson Blk.

FOR SALE — ON ARAPAHOE; 8-ROOM house, strictly modern; east front; lot 45x150 to alley; greatest bargain on the street. If you are looking for a snap don't miss this; price $3500; terms. See BURRESS, with Oscar B. Smith, 313 O. T. Johnson Bldg. 14

FOR SALE—327 W. AVE. 37; HIGH, SIGHTly, no fogs, no frost; Highland Park section; modern 5-room cottage, completely furnished; $3000, one-fourth cash, terms on balance to suit. Telephone owner, SUNSET SO. 8057, HOME B3520, or call at house. 14

FOR SALE—A BEAUTIFUL 5-ROOM MODern bungalow, lawn, flowers and everything necessary for a cozy home; lot 45x135; south front, in the southwest; owner leaving city and will sacrifice for $2400; easy terms. Apply MISS COOPER, 507 Delta Bldg. 14

FO RSALE — WE HAVE A FINE 10-ROOM house in best residence part of city, near W. Adams st.; will exchange for good home in Ocean Park. Inquire of SO. CAL. REALTY CO., corner of 16th and Wilton Place L. A., or 10 Auditorium Bldg., Ocean Park. 15

FOR SALE—$15,000; MODERN HOME, FACing Berkeley Square, 130x150; 10 rooms, auto barn, lawn, flowers, tennis court, new and strictly up-to-date. Call OWNER, Home 'Phone Ex. 673. No agents. ELLIS & CHURCH, I. W. Hellman Bldg.

FOR SALE—NEWLY DESIGNED RESIdence, South Hollywood, 1 block south of Santa Monica ave.; Seward st.; Colegrove car; well worth seeing, if looking for a well built home at low figure. TAYLOR HARNEY, owner and builder, 102 S. Spring st. 14

FOR SALE—A SNAP ON E. 3RD ST., BEtween Chicago and St. Louis, a 6-room cottage in first-class condition, lot 45x140 to 16-foot alley, can be had if taken at once for $2800, terms can be made. OSCAR B. SMITH, 313 O. T. Johnson Bldg. 14

FOR SALE—CLOSE IN, MODERN 8-ROOM house, built-in bookcase, window seats, china closet, large pantry and closets, porcelain bath, instantaneous heater, large barn; best value in southeast. BROOKS REALTY CO., 536 Wilcox Bldg. A2872. 14

FOR SALE—NEW MODERN COTTAGE, $2800, Brooklyn ave. near St. Louis, 5 large rooms, bath room, pantry, closets, porches, gas, electricity, lawn, cement walks, all right, sure bargain, no mistake. JESSE H. ARNOLD, 212 S. Broadway, room 207. 14

FOR SALE—A BEAUTIFUL HOME IN THE Finest suburb of Los Angeles, ten-room house, music room, 33x30; large grounds, orange, lemon, grapefruit and other fruit trees, in bearing, 5c fare. Address EVELYN F. BACON, 107 N. Ave. 66. 20

FOR SALE—I WILL SELL MY 5-ROOM bungalow at 441 W. 57th, between Moneta and Figueroa, strictly modern, for $2800, easy terms, if sold this week. EDWIN G. RUEHL, 502 S. Main. Home A7289. Leave word, as I am not home during day. 14

FOR SALE—7-ROOM HOUSE ON W. 22ND, never occupied, modern in every respect, south front, lot 42x135, this house can be had for $5000 if taken at once. See us for bargains, BURRESS, with Oscar B. Smith, 313 O. T. Johnson Bldg. 14

FOR SALE—5-ROOM MODERN COTTAGE, all modern conveniences, no restriction, plenty room to build anything you want without interfering with present building; price $2250, $1000 cash, balance to suit. Apply 2814 SAN PEDRO ST.

FOR SALE — ELEGANT NEW 8-ROOM house, swell district near Wilshire blvd.; beamed ceilings, paneling, fine woodwork, handsome up-to-date wall decorations and fixtures, fine porches, barn. Owner, 614 VIRGIL AVE. 14

FOR SALE—A BARGAIN IN 1 ACRE AND new, modern 6-room house; a popular street in South Pasadena; only $3750, $1250 cash, balance monthly; this is a snap.
WASHBURN BROS., 1032½ Mission st., So. Pasadena. 14

FOR SALE—$4000, EAST 12TH WEST OF Central, lot 40x145; income $30 per month; $2600, 16th st., 8-room modern. 1114 E. 12TH ST. 14

FOR SALE—5-ROOM NEW, MODERN COTtage, on W. 11th, $1000 cash, rest in monthly payments. Inquire 414 O. T. JOHNSON BLDG. 15

FOR SALE—
Houses.

FOR SALE—$3200; THE GREATEST BARgain to be had in the city in a modern 6-room home in the southwest. Do you realize how much this is under actual value? It would be a very good buy at $3700; surrounding property is held even higher than that. Don't be alarmed at the extremely low price—there is nothing the matter with the place; it is just going at a genuine sacrifice price, and you will miss it if you do not investigate at once. The location is very choice—near Jefferson and Budlong. The house is almost new, and is in perfect condition; six good large rooms and reception hall; 2-story, large closets and porches, toilet on each floor. Modern in every way, thoroughly well built and handsomely finished; good lawn, shrubbery, etc., and driveway. You cannot duplicate this place for the money by several hundred dollars. It is worth $3700 if it is worth a cent, and we are offering it now for $3200; cash $950, balance your own terms. If you want to rent it to some one you can get more than the monthly payments we ask. If you are looking for a real good thing, better see this at once.
COCHRAN & RIDENBAUGH, Sole Agents,
318-319 Pacific Electric Bldg.
A4291. Main 4781. 14

FOR SALE—A BARGAIN IN A TWO-FLAT building, built and looks like a home, located in the SOUTHWEST on the high ground in exclusive residence section.
This place has been completed two years and is modern in every detail, it has six rooms downstairs and five rooms upstairs, with attractive entrances so arranged as to make it look like a swell home.
There are hardwood floors throughout, the downstairs has beamed ceilings, large massive stone fireplace, built-in window seats, buffet, etc. The upstairs is similar in arrangement, but has the cove ceilings, and smaller fireplace. The rooms are all well lighted and large with plenty of large closets, no expense has been spared on the lighting fixtures nor on anything else to make this place an attractive home and income proposition.
It has basement, furnace and automatic water heater.
If you want a home and investment combined or a good investment, investigate this BARGAIN at once, as owner is in need of money and will sacrifice.
Is rented now to permanent tenants at $60 per month.
East front lot, 50x160.
W. H. SHAW, JR. & CO., Exclusive Agents,
702 Fay Bldg. Home Phone 5266. 17

FOR SALE—
WESTLAKE DISTRICT.
WESTLAKE AVENUE.
BETWEEN 9TH AND 10TH STS.
Beautiful 10-room house.
Lots 50x150 to alley.
Elegantly finished.
This is one of the finest homes in the district and can be purchased during the next 10 days for $10,000, half cash.
We cannot divide commission at this price.
GUTHRIE & BLOSSOM,
Room 201 Collins Bldg., 313 West Third st.
A3044—Broadway 1261. 19

FOR SALE—
FINISHED THIS WEEK.
AN UP-TO-DATE BUNGALOW.
SOUTHWEST.
$3250—This 7-room bungalow absolutely cannot be surpassed in excellence of construction and artistic merit. You enter upon a large living-room with a spacious den adjoining, all heavily paneled and beamed, with built-in book shelves and 2 handsome wide stone fireplaces; there are 3 bedrooms, 2 being in white enamel, all with spacious closets, amply lighted by outside windows; the kitchen contains every convenience in the way of cupboards, cooling closets, etc., while the large screen porch has a porcelain laundry tub; the rooms are all large and sunny. With oak floors in two rooms and polished maple in the others; the buffet is extra wide and there is a large cellar with a furnace; must be sold quick.
A. W. ROSS,
420-421 BRADBURY BLDG. L.A.R.B.
GEO. J. LANGSDALE, MGR. HOUSE DEPT. 14

FOR SALE—
319 HOBART BLVD.
THIS HIGH-CLASS, UP-TO-DATE, 8-ROOM RESIDENCE IS OFFERED AT $1000 BELOW ITS ACTUAL WORTH. OWNER HAS GONE BACK TO HIS NATIVE COUNTRY, AUSTRIA, AND WISHES TO MAKE QUICK SALE. LOT 50x161, ONE BLOCK NORTH OF WASHINGTON. SURROUNDED BY FINE RESIDENCE.
PRICE $7000, TERMS.
THE EMERSON REALTY CO.,
HOME 1149. 501-3 DELTA BLDG.
MAIN 4050.

FOR SALE—
$2700 BUNGALOW.
W. 87TH, NEAR HARVARD.
3 BEDROOMS IN THIS 5-ROOM HOUSE.
$270 CASH, $18 A MONTH.
NEW AND UP TO DATE.
Last week we advertised this same house for $2800; owner feels that he is obliged to make quick sale and has reduced the price.
On account of unusual and very fortunate arrangement of this place, there is room for another bungalow on rear of lot, which would rent well.
SMITH & DIETER, INC.,
215 Union Trust Bldg.,
Home Ex. 7117. Sunset Ex. 493. 14

FOR SALE—BEST BUY IN EAST LOS ANGELES.
$2500. THIS IS A MODERN 5-ROOM ON SICHEL ST., COTTAGE; LOT 50x125. IF YOU WANT A NICE HOME IN A GOOD NEIGHBORHOOD, INVESTIGATE THIS. TERMS.
HERE IS ONE IN BOYLE HEIGHTS.
$2000. 5-ROOM STRICTLY MODERN ON A 50x130 CORNER WITH ALLEY. YOU CANNOT BEAT THIS. TERMS.
ONE ON VERNON AVENUE.
$3000. BEAUTIFUL 5-ROOM BUNGALOW ON VERNON NEAR FIGUEROA; LOT 50x150; YOU KNOW WHAT VERNON AVE. IS. TERMS EASY.
T. J. M'GONIGLE & CO.,
404 GRANT BUILDING.
MAIN 3624, A7378. 14

FOR SALE—
$4500—1½-STORY BUNGALOW.
Kinney Heights section, has 7 rooms, polished oak floors, beamed ceilings, built-in buffet, cabinet kitchen, bedroom and bath in white enamel, screen porch and laundry tray. This is the best place on the hill for the price, $1000 cash.
$3500—5-ROOM BUNGALOW.
Kinney Heights section, polished oak floor, beamed ceiling, buffet, cabinet kitchen and everything complete, $500 cash, balance to suit. This place will be worth much more money inside of 12 months. Come in and see us. We will treat you right.
F. A. RUDROW,
Main 3339. With Herron & De La Vergne,
A6232. 300 Grant Bldg. 14

FOR SALE—
If you want to buy a home don't overlook this, as it will not last long. Call at once and get this excellent buy; 8-room residence on W. 21st st. near Berkeley Square, in a neighborhood that is surrounded by beautiful homes.
Hardwood floors, built-in buffet, beamed ceilings, paneled walls, splendid arrangement of rooms, large porch, south front; lot 50x156.
TERMS TO SUIT.
Price $6500; the house itself is worth the money; don't delay; this is positively a good buy.
SMITH & DIETER, (Inc.)
Second floor Union Trust Building.
Home Ex. 7117. Sunset Ex. 493. 14

FOR SALE — $4000; NEW 2-STORY 7-ROOM house, beam ceiling, built-in buffet, bookcase, porcelain set laundry tubs and every modern convenience; fine home on high ground. Inquire MISS GREGORY, N.E. corner Temple and Cagne. 13

FOR SALE—
5 rooms in south part of city; street graded, curbed, sidewalked; bath with modern plumbing; shades, fixtures, screens, etc. See A. W. HOLWAY, 211 Grant Bldg. Home A1969. 15

FOR SALE— Houses.

FOR SALE—$6500—EASY TERMS!! BEAUTIFUL, MODERN 9-ROOM DWELLING.
Lot highly improved with FRUIT TREES, ORNAMENTAL SHRUBBERY, etc., in fact, a MODEL MODERN HOME at a SACRIFICE PRICE for a short time, only.
$3000—$500 down, balance to suit!! LARGE BEAUTIFUL, HIGH, SIGHTLY lot in HOLLYWOOD, the UNSURPASSED. Neat, convenient California cottage of 5 rooms, bathroom, pantry, closets, screen porch, front porch, etc.
LARGE BARN, two fine milk cows, 3 dozen fine bred chickens and most of furniture in house goes with place.
This is your opportunity to secure a beautiful little home at almost the same as rent money; terms.
See us quick and we'll make you happy.
ACKERLY SALES CO., 321 H. W. Hellman Bldg. 14

FOR SALE— BEAUTIFUL WESTLAKE.
Very handsome 2-story mission house of 9 rooms. Beautifully finished in every particular. Large entrance hall with massive stairway; finished entirely in oak; living-room, parlor, dining-room and kitchen on ground floor. Four large bedrooms and bathroom upstairs, and servant's bedroom with separate bathroom adjoining; very handsome lighting fixtures; large, imposing fireplace and mantel; cellar, furnace heat to every room; house is terraced up 12 feet, and on a corner lot. This place is worth $12,000, but we are authorized to sell at $10,000 for a quick sale. Terms $6000 cash.
JONES & RYDER LAND CO., 218 West Third st. 16

FOR SALE— We want you to take a look at 1140 Elden ave. This is a fine 8-room house with reception hall, large parlor and living room; elegant electric fixtures, hardwood floors upstairs and down; it is new and modern in every respect. Lot is 50x135 with nice lawn; two car lines close. It is in a swell residence section. Call at our office and we will show you the property, or parties occupying house will show you. Owner is going East and has made the price $6500, which is under surrounding property.
Sole agents. EQUITABLE INVESTMENT CO., Suite 211-12, 702 S. Spring. 16

FOR SALE—$2650 BUYS A 5-ROOM BUNGALOW that is modern in every way; lot is 40x150; this property is a snap; located within one minute's walk of good car service. Small cash payment will handle.
2 cottages that are good ones for $2200 each. Equities are $1500 in each; will take a good lot on each and balance in cash. Here is your chance.
$2700. 6-room bungalow, new, rooms large, reception hall neat, oak floors, beautiful mantel and buffet, fixtures are fine, nice screen porch, pair of laundry tubs; lot 40x144; location is fine. $600 cash will handle.
$2800. 5-room bungalow, new, rooms are large, arrangement is first-class, fine fixtures, buffet and mantel, good screen porch and laundry tubs; lot 40x141 to alley, excellent location. Small cash payment will handle.
WHITELEATHER & HARDMAN, Northeast cor. 49th and Moneta ave. 14

FOR SALE— CORNER. CORNER. CORNER. $400—CASH—$400.
$3000—Absolutely modern and new 5-room house; north front; lot 40x144; two blocks to Washington car line; must be sold at once.
$4500—Clanton st., near Griffith; 8-room modern house; barn and shed room for a dozen teaming outfits; lot 40x165 to 20-foot alley; prospective property; $600 cash, balance monthly.
$2300—Workman st., near Avenue 26; 5 rooms, modern; lot 50x135; $250 cash, balance to suit.
$3750—Close to 10th and Georgia sts., 8-room cottage, splendid investment; $500 cash, balance to suit.
J. T. KELLY, Mgr. House Dept. W. H. OBEAR, 409 Johnson Bldg., Main 1960. Home A6330. 14

FOR SALE— WEST ADAMS SECTION.
—$4950— —$4950— —$4950—
Modern 1½-story 7-room residence on an 80-foot boulevard in the West Adams section; large reception hall, living-room, dining-room, kitchen and servants' bedroom on first floor; 3 sunny bedrooms with extra large closets and bath above; oak floors, beautiful fixtures; mission finish; cement cellar, furnace, stationary tubs, plate-glass windows; lavatory and toilet connected with downstairs bedroom; fine east-front lot; a bargain such as is seldom offered; look it up.
"IT PAYS TO SEE US." EDWARDS & WINTERS CO., 229 S. Hill st. Main 9307. Home Ex. 767. 14

FOR SALE—
SNAP
$2300—EASY TERMS—$2300
An exceptionally well-built, strictly modern 5-room cottage, choice location, in the southwest near Figueroa, one-half block from U. S. C.; lot 40x130; owner wants the money and has instructed us to sell at once; terms $1150 cash, balance $25 month.
Exclusive Agents, UNIVERSITY REALTY CO., 723 W. Jefferson st. 16 Home B1219, South 5662.

FOR SALE — WE HAVE JUST FINISHED three of the cutest bungalows in the southwest. Each contains six rooms, elegantly and tastily finished in stain and white enamel and tinted in harmonious colors; cabinet kitchen, elaborate electric fixtures, beam ceilings, paneled walls, seats, bookcases and desk in each house; oak floors, massive stone mantels, terraced lots, wide cement walks and steps, lawn and fence. We will price these houses within the reach of anybody who is looking for a complete and cozy home. Location, 2126 Flint ave., $4100; 2130 Flint ave., $4000; 2136 Flint ave., $4000; each $1000 cash, balance easy. Agents please list. ABBOTT & JONES, owners. 'Phone West 394 or South 5859. 16

FOR SALE—WESTLAKE. One of the most beautiful homes in the Westlake district, 1 block from the park, near Wilshire blvd., high ground, east front. First floor contains reception hall, parlor, library, dining-room, butler's pantry, servant's room and kitchen. Second floor contains 2 suites, with private sun porch and baths and 3 additional bedrooms. The attic is all finished and plastered, and can be used for billiard-room or bedrooms; fine furnace and gas grates. Paved driveway at side; hardwood inlaid floors throughout; price $15,000.
METZLER INVESTMENT CO., 401-403 Stimson Bldg. Home A6491, Main 3965. 15

FOR SALE— WEST 24TH STREET NEAR MAIN.
$8000. 80x171½.
9-room residence, with all modern improvements; large sunny rooms; large closets; combination fixtures; 2 mantels; barn; shed, etc. Notice the size of the lot and then consider that Main street on one side is selling for $500 per foot and Grand on the other is bringing $300 per foot.
ROBERT MITCHELL CO., Sole Agent, 509-516 Collins Bldg., 313 W. Third st. 14

FOR SALE— OWN HOME OF YOUR OWN.
$1900—In beautiful Highland Park, a four-room cottage, newly painted, on high ground; lot 75x165, 5c fare. Furniture goes with house if taken this week. A snap.
$3000—Come in and see us about that 6-room modern cottage, nicely tinted and plastered, on a lot 40x135, $600 cash, $30 per month; price for this week only.
GEO. C. PECKHAM & CO., 1104-5-6 Union Trust Bldg., 4th and Spring sts. Home F6392, Main 3221. 14

FOR SALE— WILSHIRE DISTRICT.
Just one more in the Wilshire district; simply elegant; lot 50x135; large house 9 rooms; reception hall; immense living room, beautifully paneled dining-room, pass pantry, kitchen; has all the new ideas; 4 large bedrooms upstairs; one downstairs; servant's room; electric fixtures, very fine; beautiful lawn; 25 varieties of roses in fact a perfect gem; only $7250. Terms.
ROBERT MITCHELL CO., Sole Agents, 509-516 Collins Bldg. 313 West Third 14

FOR SALE—
$5000—A beautiful 6-room bungalow on W. Adams, and it takes only $500 to handle it.
$3000—A very pretty bungalow on West 23rd; 6 rooms, with nice lot; $500 down, $25 mo.
$3750—On Reid st., near Washington; a beautiful 5-room bungalow, modern in every respect.
$3200—A large 6-room bungalow, modern in every way; situated on a nice corner lot on W. 21st; this is something nice.
$3500—A 6-room modern cottage on W. 17th st.; close in; good buy.
OSCAR B. SMITH, 313 O. T. Johnson Bldg. 14

FOR SALE—NEW 8-ROOM RESIDENCE. A beautiful and artistically designed house, situated on a fine lot, 50x142½, commodious living-room, with paneled walls, beam ceilings, oak floors, large plate-glass window, magnificent fireplace, paneled library, paneled dining-room, built-in buffet, with mantel, kitchen conveniently arranged, double wash trays, two toilets, cellar, fence, 4 bedrooms finished in white enamel, large closets, all floors scraped and polished, this home is complete in all the small details which go to make home life desirable. $5300.
M. E. OSWALD, cor. 46th and Los Angeles st. South 3845, Home 23194.

FOR SALE— Houses.

FOR SALE— HIGHLAND PARK.
SNAP—GOING TO OREGON—SNAP
WORTH $3000, SACRIFICE AT $1800.
BEAUTIFUL MOUNTAIN VIEW.
Excellent 5-room bungalow on choice lot, 50x150, east front, only 5 blocks from Occidental College and cars and near new line contracted, $700 all ready made on this and property will double when new cars run; an ideal close-in country home and profitable investment; take the first car for Highland Park and look for big blue sign on our office at Avenue 50; you must act quickly to get this.
HOME REALTY CO., 5601 Monte Vista st. East 618, C3228.

FOR SALE—A NEW AND MODERN 5-ROOM bungalow at a bargain, and the easiest kind of terms. $500 cash. On beautiful Arlington Heights; the very choicest location in the city. Get up on the heights, where you get the delightful sea breeze, and an excellent view. This house is on the very highest ground, is new and modern in every way; hardwood floors, beautiful mantel and fireplace, built-in buffet, good bathroom and every feature that a modern bungalow should contain. Only $3200 for this ideal little home. Others are asking and getting $3500, but this is down to the right price for a quick sale.
COCHRAN & RIDENBAUGH, 318-319 Pacific Electric Bldg. A6292. Main 4761. 14

FOR SALE—
$5000—A beautiful 6-room bungalow on West Adams, and it takes only $500 to handle it.
$3000—A very pretty bungalow on W. 23rd; 6 rooms with nice lot; $500 cash, $25 per month.
$3750—On Reid st., near Washington; a beautiful 5-room bungalow; modern in every respect.
$3200—A large 6-room bungalow, modern in every way; situated on a nice corner lot on W. 21st; this is something nice.
$3500—A 6-room modern cottage on W. 17th st.; close in; good buy.
OSCAR B. SMITH, 313 O. T. Johnson Bldg. 14

FOR SALE— ON 42D STREET, BETWEEN S. PARK AND SAN PEDRO.
$4750. $4750.
New 2-story, 8-room house, built by a man with a conscience; it is a splendidly built house, capable of standing a Dakota blizzard and absolutely modern; hardwood floors, beamed ceilings, built-in buffet, 2 handsome brick fireplaces, large cement porch, large lot; terms about half cash.
JONES & RYDER LAND CO., 218 W. Third st. 16

FOR SALE—MY HANDSOME NEW 8-ROOM residence; never been occupied; built throughout in the most comfortable and artistic design; cement cellar, furnace, solar heater, etc.; the combined kitchen and pass pantry is an exceptionally fine one and has every modern and labor saving device; lemon trees on the place; lot 100x150 and fronts on a clean 90-ft. street; located in Morgan's Hollywood Tract. Call and see the place and I know you will be pleased; or PHONE 59086. 14

FOR SALE— SOUTHWEST PROPERTY. THIS WEEK'S SPECIALS.
8-room house, lot 50x150, $4750.
6-room cottage, lot 60x130, $3300, $1125 cash, balance $25 month.
5-room cottage, lot 50x130, $3500.
5-room cottage, plastered, lot 47x130, $1900, $250 cash, $20 month.
The above are all close-in properties, and from $300 to $500 under value.
We advertise snaps only.
UNIVERSITY REALTY CO., 723 W. Jefferson. Home B1219, South 5662. 14

FOR SALE— BUNGALOW ROW, WESTMORELAND.
Bungalow in Westmoreland tract; lot 50x150 to alley, only 150 feet from West 9th st. car; modern in every way; 8 rooms, 2 fireplaces, beautiful den; large living room, beamed ceilings; built-in buffet, large porch clear across the front. Price $5500, and good terms.
ROBERT MITCHELL CO., Sole Agents, 509-516 Collins Bldg. 313 West Third 14

FOR SALE— A large, well-located 10-room house, overlooking Echo Park, on lot 50x160. Corner of Belmont and Bellevue aves. Gas piped throughout the house. Sewerage. Ought to sell for $6000. Will sell, if taken at once, furnished for $4000. Terms reasonable. A big snap for a quick buyer.
Also have large five-room house in south part of city to exchange for vacant lot in Echo Park vicinity. Value about $1300.
See ROBERT FIELDS, with GOLDEN STATE REALTY CO., 14 608 and 610 S. Spring st. 'Phone Ex. 56.

FOR SALE—HOUSES. $1800. $1800.
Brand new 5-room cottage, polished floors, sliding doors, porcelain bath, toilet and sink; Alpine plaster throughout, electric fixtures. Flemish oak finish, east front, situated on Westlake ave., $300 cash balance monthly.
See this at once. A. R. RAYMER & CO., 430 Cit. Nat. Bank Bldg. 14

FOR SALE— $1500. UNDER VALUE.
2 FLATS, WESTLAKE DISTRICT, 7 ROOMS EACH. HOUSE VERY FINE. GOOD CONDITION, AND IS AN EXCEPTIONALLY GOOD BUY.
PRICE $8000. HOMELAND COLONY CO., 121 Merchants Trust Bldg., 207 S. Broadway. 14

FOR SALE— HOBART AVENUE. NEAR 30TH STREET.
$4000. $4000.
New 6-room bungalow, all the modern improvements including hardwood floors, pressed brick mantel, etc. Half cash.
JONES & RYDER LAND CO., 16 218 W. Third st.

FOR SALE— WEST 36TH ST., NEAR NORMANDIE AVE.
$2550. $2550.
A very snug little 5-room cottage, up-to-date, nearly new; owner must sell at once; terms $500 cash and $30 including interest.
JONES & RYDER LAND CO., 16 218 W. Third st.

FOR SALE— 1335 ORANGE STREET. —$5500— $1000 CASH. THREE YEARS ON BALANCE.
Modern house of 8 rooms, reception hall, bath, pantry, screen porch, 2 toilets, lawn, flowers, trees, etc. This is an exceptional opportunity to get a close-in property cheap and on easy terms.
OLD SETTLERS' INVESTMENT CO., 14 220 Citizens' National Bank Bldg.

FOR SALE— WESTLAKE—BARGAIN—WESTLAKE.
Close to Wilshire blvd., elegant new home, east front; large lot, gorgeous mountain view; house has oak floors, beam ceilings, fine mantel, buffet, fixtures, cellar and furnace; large living-room in weathered oak; 4 bedrooms in natural wood; dining-room gets the morning sun, a complete house surrounded by beautiful residences; only $8500; way below cost to duplicate it. YOUNG & ADAMS, 354 S. Hill. Phones A7366, Broadway 2915. 16

FOR SALE—NEW COTTAGE, $300 CASH, balance $25 monthly, including interest, price $1950: five good rooms and bath, everything beautifully finished inside and out, all the work guaranteed; street improvements and cement walks completed and fence around lot; on the choicest and most attractive street in the southern section of Los Angeles, if you desire a unique and pretty little home at less than its actual value, see this. LOS ANGELES INVESTMENT CO., 337 S. Hill, Main 2748, A8118.

FOR SALE— MAKE $300 TODAY.
You can do this if you buy the 6-room 1½-story house I have been advertising at $2400; it is splendidly built, beautifully finished; a choice home; the owner tells me to sell the house for only $2200; $600 and $30 per month; this is $300 below cost and if not sold at once it will be taken off the market. Don't delay. See me at once. ROBT. C. ROOT, Sole agent, 219 Grant Bldg. 14

FOR SALE— SPECIAL BARGAIN.
Going away; must sell 7-room modern house on Boyle Heights, near Park and 2 car lines; lot 50x150; it will pay you to see me about this and make offer.
G. H. PETERS, 14 504 Mason Building.

FOR SALE—BIG BARGAIN.
730 N. Hill st., 1 block north of Sunset blvd., 1½ blocks from the High School, 1 block from new Hill st. tunnel, 5 minutes walk from new postoffice; large, modern house, 10 rooms and two baths; furnace heat; this property must be sold, and is a snap for a shrewd buyer. Location is very close in; only 5 minutes' walk from First and Broadway. Price only $5750. Buyers only. Inquire on premises.

FOR SALE— Houses.

FOR SALE— WEST 21ST STREET. NEAR CONGRESS ST.
A particularly attractive 7-room, story and half bungalow; has oak floors, 2 pressed brick mantels and fireplaces; built-in buffet, and, in fact everything that makes up a down to date house; price $5000; terms $3000 cash, balance to suit.
JONES & RYDER LAND CO., 16 218 West Third st.

FOR SALE— ON WHITTIER STREET. NEAR SEVENTH STREET.
Handsome double house of 12 rooms; thoroughly modern and handsomely finished; rented for $70 per month; price $7750; this is a splendid investment.
JONES & RYDER LAND CO., 16 218 West Third st.

FOR SALE .... $7600 ....FOR SALE.
A BIG BARGAIN. IN WESTLAKE DISTRICT. DOUBLE HOUSE, 6 ROOMS EACH. INCOME $70 PER MONTH. BETWEEN 7TH AND 8TH STREETS. ABOUT $3000 CASH WILL SWING IT. NEW AND MODERN. SEE ME QUICK.
G. M. GIFFEN, MEMBER L.A.R.B. 15 111 Merchants' Trust Bldg., 207 S. B'way.

FOR SALE — VERY ATTRACTIVE SWISS bungalow, 7 rooms, bigger than most 8-room houses; new, modern, high ground with magnificent view and good surroundings, close in, excellent car service and convenient to new car barns; only $4300, on very easy terms; would consider good lot or small acres for part, balance easy.
University-Garvanza car to Amabel, then up the hill.
CROSSMAN, 608 Chamber of Commerce. 14

FOR SALE— BARGAIN EXTRAORDINARY, FINE CORNER.
8 rooms, modern, southwest; hardwood floors, bath; fine light dining-room with den off living-room; 4 fine large bedrooms; lot is nicely terraced with cement wall; $6000 would be cheap, but we can offer it for LESS THAN $5000, for a few days only. This is positively the best thing on the market.
O. A. VICKREY & CO., Phones—Main 2676, A8753. 308 S. Hill st. 14

FOR SALE—$9000—FOR SALE— In Kinney Heights, one of the swellest 9-room houses in the city, has north exposure, the lot is 50x156, fine lawn in front and rear, every modern convenience is found in this magnificent home; auto garage attached to house; $3000 cash will handle it, balance mortgage. G. M. GIFFEN, 111 Merchants Trust Bldg., 207 S. Broadway. Member L.A.R.B. 14

FOR SALE—NEW 10-ROOM APARTMENT house on 20th st., paying $87.50 per month. Price $3500; $1000 down, balance $35 per month; rented regular; fine location.
F. S. ILLO, Sole Agent, 210 Mercantile Place. 14

FOR SALE—COTTAGE WITH INDIVIDUALity, expression......Not another like it...... Quaint, delightful......Five rooms and bath...... ..Occupied less than year......Big pine, grevilla, orange, peach and fig trees......Barn on alley......High and healthful......Superb outlook, front and rear, mountain range and sea. ......On Kane st., between Belmont ave. and Bonnie Brae......For quick sale will sacrifice. ......Easy terms........S. R. HENDERSON, 703 L. A. Trust Bldg. 17

FOR SALE — NEW MODERN 5-ROOM HOUSE, 1½ BLOCKS FROM CENTRAL-AVE. LINE; 2½-MINUTE CAR SERVICE, LAWN AND FLOWERS, $2500; $500 DOWN, $30 PER MONTH. ALSO, NEW MODERN 4-ROOM HOUSE, CHICKEN HOUSE AND YARD, LARGE LOT; 4 BLOCKS FROM COLEGROVE CAR LINE; 5C FARE, $1500; $300 DOWN, $15 PER MONTH. M'KINLEY INVESTMENT CO., 205 MASON BLDG. 14

FOR SALE—$4000, $500 CASH, A VERY ATtractive and well built new house of 8 rooms, bath and breakfast room, southwest, with beamed ceilings, mission wainscoting, plate rail, handsome white stone mantel, pretty buffet, bookcases, etc., finished in excellent taste, extra large closets, linen and medicine closets, etc., barn, also fenced.
Home A2350. W. S. CUTLER, Main 4906. 417 Fay Bldg.

FOR SALE—5-ROOM MODERN HOUSE AND barn; lot 40x140 to 16-foot alley, on East 31st st., near Griffith. Price $2000; $400 down, balance $20 per month. Owner going to Germany.
KOHLHAGEN & LITTLE, Investment Brokers, 422-423 Chamber of Commerce Bldg. 14

FOR SALE— We build houses and bungalows on installments. Apply to our Building and Architect Department for terms and particulars.
JONES & RYDER LAND CO., 28 218 W. Third st.

FOR SALE—BUNGALOWS. We have for sale 2 first-class bungalows, containing every modern luxury, including oak floors, beam ceilings, built-in buffet and bookcases, as well as bath cabinets and dress wardrobe; finish and fixtures of the very best; location unsurpassed; price several hundred dollars below actual value, with terms to suit. WISLER, MOORE & CO., 210 S. Hill st. 14

FOR SALE—WESTLAKE RESIDENCE. Just placed upon the market, a Westlake home which is a decided bargain; location of the very best, elegant grounds, and a first-class house; we make a specialty of Westlake residences, and have upon our lists all the best properties on the market and many which are not publicly upon the market. WISLER, MOORE & CO., 210 S. Hill st. 14

FOR SALE—BARGAIN. 1321 Carroll ave.; large two-story, 9-room house, on beautiful lot, 50x150 ft.; fine shrubbery and lawn; granite retaining wall; best block in all Angeleno Heights; only 12 minutes' ride to First and Broadway; lot worth $3000. Price only $5250; a snap at this figure. Take Angeleno Heights car to Carroll ave., go west ½ block.

FOR SALE—$3700. The biggest bargain in the beautiful southwest, on W. 30th st.; a 6-room bungalow, just completed, oak floors, paneled, beamed ceiling, bookcase and seats, buffet, mantel, cement steps, gas and electricity. If this price is high, then come, inspect and give me an offer; terms about one-half cash. Address A. E. TUTH, 1350 S. Hope. 14

FOR SALE— $3000—BARGAIN. BARGAIN—$3000.
A splendid home, 2-story 7-room house; large lot 60x135; has fruit trees and magnificent shade trees; 90-foot well with abundance of clear cold water; only 10 minutes from Main st., on electric line; $500 cash, balance on easy terms. See me today. ROBT. C. ROOT, 219 Grant Bldg. 14

FOR SALE—$1500. Two 5-room cottages with barn; lot fenced; 40x137; one block from car line; terms $300 down, balance $20 month, including interest.
—$2,000—
5-room new, modern cottage; gas and electricity, everything up to date; fine neighborhood; terms $200 down, $20 month. CROSBY & HOPKINS, 4202 Vermont ave. 15

FOR SALE — AT A BARGAIN, EXCEPtionally large 6-room, up-to-date, new, modern residence, extra conveniently arranged; fine location; handy to car line. See WEIK & PICKENBACH, 702 S. Spring st., room 214. 14

FOR SALE—HIGHLAND PARK. Modern bungalow of 5 rooms and bath; built-in buffet, large closets and pantry, large open fireplace, screened porch, gas and electricity, sidewalk, curbing, lawn and sewer all in and paid for, and only a block to Pasadena ave. car line; easy terms.
SAMUEL JACOBY & CO., 17 233 Pacific Electric Building.

FOR SALE — 6-ROOM MODERN BUNGAlow in Hollywood, opposite High School; lot 50x150; parlor 16x22; dining-room 17½x17½; built-in sideboard; hardwood floors, beam ceilings; if you want a beautiful home or investment see this and you will buy; owner has to sell; rented for $30 month; price $3750; $500 cash, balance terms. Sole agents, LEAHY & SON, 314 and 315 Severance Bldg. 14

FOR SALE— $4600—Modern built, 7 rooms, furnace in cellar, polished oak floors, built-in buffet and bookcase, Dutch mantel, fireplace, gas and electricity, bath, hot or cold, large lot 50x140, barn, lawn, flowers, high ground, most desirable part of city, 1908 Van Ness ave., and a bargain, $4600. Apply to OWNER, 3017 Normandie ave. Phone Home B5590.

FOR SALE—FINE RESIDENCES, S.W.; lot 110x175; modern throughout; ground worth the price asked and in two years will double in value; am leaving the city and have no use for it any more. If you want a fine home or a speculation address one who wants to sell now. Address B, box 19, TIMES OFFICE.

FOR SALE — SPECIAL BARGAIN FOR A few days, by owner, 5-room new modern cottage, between Moneta and Figueroa, $2300, part cash, balance to suit, 6 per cent.; also 50-foot lot, on S. Grand ave., $1290, easy terms; lot on 65th st., $500, $10 monthly payments. ROOM 330 Coulter Bldg., 213 S. Broadway. Phone A1320. Jas. Buckley. 14

FOR SALE— ON HARVARD BLVD.
8-room house, practically new; hardwood floors, brick mantel; furnace; a bargain in a nice home; look it up.
See BURRESS, With OSCAR B. SMITH, 34 313 O. T. Johnson Bldg.

FOR SALE— Houses

FOR SALE—BUNGALOWS. Headquarters for bungalows; we have upon sales lists of all the highest-class bungalows on the market, at the lowest prices which can be made. WISLER, MOORE & CO., 210 South Hill st. 14

FOR SALE—SNAP! $4700, PAYMENTS, PART cash and $20 per month for a six-room bungalow having all improvements; lot 65x130 ft.; must be seen to be appreciated. CHAS. NIVERGALL, 1055 W. 27th. 28

FOR SALE— New and modern 5-room cottage, 3 minutes on cars, only $2000, $200 cash and $20 month. JONES & RYDER LAND CO., 16 218 W. Third st.

FOR SALE— We are about to go east and offer our 7-room modern residence on Bonnie Brae at a sacrifice, east front, large lot; price $6500. Address F, box 173, TIMES OFFICE. 14

FOR SALE— New and modern 5-room cottage, 3 minutes on cars, only $2000, $200 cash and $20 month. JONES & RYDER LAND CO., 16 218 W. Third st.

FOR SALE—$8300; MODERN HOME, ADAMS Heights; lot 75x150; lawn, eight rooms, large barn, shade trees; new and absolutely up-to-date; no agents. 'Phone Ex. 678. ELLIS & CHURCH, 329 I. W. Hellman Bldg.

FOR SALE — SOUTHWEST; HIGH-CLASS, up-to-date 6-room cottage, beautifully finished at a sacrifice; furnished or unfurnished; are you looking for a home? WESTERVELT, 222 Merchants' Trust Bldg., A5313. 15

FOR SALE—LIST YOUR SUNNYSIDE REAL estate with W. A. STREETER, residence and office right on the ground, opposite water tank. Address Los Angeles University Station, R.F.D. No. 4, box No. 53. 17

FOR SALE—NOTICE TO AGENTS. MUST be sold, gilt-edge income property, close in, 432 W. 2d st., lot 60 feet, 2 modern houses, 7 and 5 rooms, in fine condition, for $6400, terms to suit. BATEMAN, Main 3976. 14

FOR SALE — $300 CASH, NEW 5-ROOM modern cottage, cement work done; magnificent view; 20 minutes' ride, $1900; easy terms; why pay rent? WESTERVELT, 222 Merchants' Trust Bldg. A5313. 15

FOR SALE—$2250, $250 CASH, $25 PER MO., will buy 5-room modern bungalow, new and up-to-date, beat this if you can. R. S. MARSHEL, with Sunland Co., 201 Grant Bldg., corner 4th and Broadway. 14

FOR SALE — CHEAP, BY OWNER, NINE-room house, near W. Adams and Log Cabin; price $6500; $3000 cash, balance to suit; best buy in Los Angeles; must be sold. Address D, box 63, TIMES OFFICE. 17

FOR SALE — BARGAIN; DESIRABLE NEW 6-room modern house, No. 2522 E. Fourth, on green car line, Boyle Heights; not far out; $3600; only $1200 cash, balance 3 years. OWNER, phone West 740. 14

FOR SALE—5-ROOM COTTAGE, 2½ BLOCKS of Pico west, east front, barn, block of $10,000 residence; lot is worth $1800; price $2750, part cash; a bargain. HENRY WILLARD, 312 W. 3d st., room 203. 16

FOR SALE — $2400; 5-ROOM MODERN COTtage; large lot, walking distance from First and Broadway; this is an exceptional bargain; fine location, etc. WILLIAMS & PARSONS, 216 Mercantile Place. 14

FOR SALE—MUST SELL A 5-ROOM MODern cottage in East Los Angeles, 2 blocks from Ave. 28 and Griffin, near car line, beautiful view, and a bargain. TONY G. ANDERSON, 304 Fay Bldg. 14

FOR SALE— $1250 buys a new 4-room cottage, furnished and ready to move into; only 15 minutes from center of city; large corner lot with shade trees; a snap. W. N. HOWES, 249 Pacific Electric Bldg.

FOR SALE — $500 CASH, 7-ROOM MODERN house, bath, gas, electricity; large lot; fine neighborhood; high ground; $1000 under value; only $2500. WESTERVELT, 222 Merchants' Trust Bldg. A5313. 15

FOR SALE — $550 CASH, 5-ROOM MODERN cottage, bath, gas, electricity; large lot, high ground; Sunset blvd.; snap at $2250; easy terms. WESTERVELT, 222 Merchants' Trust Bldg. A5313. 15

FOR SALE—I MUST SELL MY 5-ROOM modern bungalow, lot 40x150, fenced and shed. Three fine walnut trees, right near Grand ave. car line. 569 WEST 45TH. Price $2600; only $500 cash.

FOR SALE — 4-ROOM HOUSE; LOT 40 FEET front, close to Third and Bixel; price $1200; $500 cash will handle it. W. THIRD STREET REALTY CO., 806 W. Third st. Phone Broadway 1321.

FOR SALE — SACRIFICE. BEAUTIFULLY finished, modern, well built five-room bungalow, every convenience; close to Figueroa; 2 cars; $3200, easy terms. 439 W. 45TH ST. South 563. 17

FOR SALE—$4000, 6-ROOM BUNGALOW, hardwood floors, paneled dining room, 13x18 bedrooms, large well arranged kitchen and pantry; lot 50x135; a bargain. Owner's agent, WEST 4034. 14

FOR SALE — 133 E. 37TH ST., 7 ROOMS, every modern elegance and convenience, immense lawn, flowers; undoubted bargain; $6000, terms. BIRNEY HAND, 201 N. Broadway. 14

FOR SALE—6 ROOM COTTAGE, MODERN conveniences, barn, select fruit, 80 feet front, $4500, $100 per front foot is asked across the street, no commission. 1416 MAGNOLIA AVE.

FOR SALE—LOOK AT 1369 W. 44TH ST., 5 rooms, brand new, modern, $2000, $200, $20 monthly, including interest; gas, telephone, electricity on street. See owner afternoons. 14

FOR SALE — NEW 5 ROOM COTTAGE, front and back porch, on East 39th, ½ block off Hooper car line, only $1575. See owner, 1319 EAST 39 ST. Phone South 1511. Terms. 14

FOR SALE—NEW, AND MODERN 6-ROOM cottage near Moneta ave.; very attractive place; I offer this at a bargain and below value. See owner, 420 S. HILL ST. 15

FOR SALE—NEW. MODERN 5-ROOM COTtage, 1183 E. 49th st., near Central; will trade for clear lots near Moneta ave. Owner, 219 W. 46TH ST. Phone So. 5242. 20

FOR SALE—SNAP; 6-ROOM COTTAGE, modern; lot 50x169 to 20-foot alley, on New England near Washington; $3400, half cash. WM. GORBAD, 1584 W. Washington. 15

FOR SALE—LARGE 5-ROOM BUNGALOW, every convenience, close in, nothing like it in the city, price $4500, terms. 1623 WINFIELD ST. Phone A5275, Main 903. 15

FOR SALE—3 NEW BUNGALOWS, JUST completed, ready to move in at once; modern, up to date. See owner on premises, 450, 457 AND 463 W. 45TH ST. Terms. 14

FOR SALE — WORKINGMAN'S HOME; TO live in and rent part of it, $15 per month; part cash or lot; balance easy; price only $2250 net. BOX 96, STATION C. 16

FOR SALE—BY OWNER, 1030 W. 31ST, SIX rooms, new and modern, 2 toilets, hot water, gas and electricity; lot 50x144; price $3600, half cash. Look at it; near Hoover. 17

FOR SALE—THE FINEST 5 AND 6-ROOM bungalows in the southwest, from $200 to $500 cash, balance to suit. WAGGONER REALTY CO., 503 Grant Bldg. 14

FOR SALE—BARGAIN, BY WIDOW, MUST sell immediately fine 6-room house, W. 38th near Vermont. Be quick if you want snap. PHONE HOME B1260. 14

FOR SALE—NEW, MODERN 5-ROOM COTtage, furnished or unfurnished; quick sale; 4-room, terms or cash; Garvanza car. 3500 ARROYO SECO AVE. 14

FOR SALE—CHEAP, BY THE OWNER, large new 6-room modern cottage; lot 48½ by 165 to alley. Apply on premises, 1700 NEW ENGLAND ST. 16

FOR SALE—MODERN 5-ROOM COTTAGE, close in; southwest; cheap; good terms; nice grounds. H. E. O'BRIEN, 300 Frost Bldg. Home A1379. 14

FOR SALE—$4000, ON W. 28TH ST., A REAL true bargain in a beautiful 6-room bungalow; must be sold. Owner's agent, WEST 4034. 14

FOR SALE—NEW, MODERN 5-ROOM COTtage, near Moneta, $500 down, $25 month. OWNER, 'Phone Main 3510. Mrs. N. 14

FOR SALE—A NICE UP TO DATE 4 ROOM cottage, lot 45x145, fruit trees and berry vines, on 25th near Central ave. 15

FOR SALE—OR RENT — COTTAGE ON Boyle Heights; also 2 fine corner lots; terms. Apply OWNER, 1117 SAN JULIAN. 14

FOR SALE — 7-ROOM MODERN HOUSE, Westlake district; price $3050. 941 SOUTH BONNIE BRAE. Broadway 5446. 18

FOR SALE — $1900 BUYS 5-ROOM COTtage, $2000, 6 rooms, close to Temple; easy terms. RIGBY, 1052 TEMPLE. 15

FOR SALE—$2000; $300 CASH, BALANCE $25 per month; new modern 5-room cottage, good location, by owner. A6670. 15

FOR SALE — 4-ROOM BUNGALOW; BIG barn; near 2 car lines; $2050, $150 cash, $22 month. 1538 E. 46TH ST. 15

FOR SALE — 8-ROOM HOUSE IN WESTlake district; close in. Address F, box 116, TIMES OFFICE. 15

FOR SALE—LARGE 40x80, WITH 3-ROOM cheap California cottage, $25 down, $4 weekly. HOTEL MUNN. 15

FOR SALE—BECAUSE WE MUST, HOUSE in southwest at a sacrifice. RABIN, 330 S. Hill. Ex. 546. 15

FOR SALE—939 E. 12TH ST., LARGE FINE 8-room cottage, lot 50x140 to alley; price $6000 net. 14

FOR SALE—$4000; BARGAIN IN A 6-ROOM bungalow. Owner's agent, WEST 4034. 14

FOR SALE— City Lots and Lands.

FOR SALE—LOT $350, $50 DOWN, $10 PER month, 2 blocks from Sunset blvd., 5c fare; bargain. W. A. JOHNSON & CO., 504 Germain Bldg., 224 S. Spring. Phone A1900. 14

FOR SALE — SACRIFICE, SEVEN LARGE lots, $4500; terms; 8 minutes Third and Main; green Boyle Heights car to Fresno; one block east, one south. OWNER, 3216 Eagle st. 15

FOR SALE—LOT 45x130, FOREST HEIGHTS Tract, Boyle Heights. Price $650, terms. KOHLHAGEN & LITTLE, Investment Brokers, 422-23 Chamber of Commerce Bldg. 18

FOR SALE— City Lots and Lands.

FOR SALE—
ARLINGTON HEIGHTS TERRACE.
ARLINGTON HEIGHTS TERRACE.
ARLINGTON HEIGHTS TERRACE.
BETWEEN WASHINGTON ST. AND PICO ST., JUST WEST OF THE WESTERN CITY LIMITS.
IF YOU ARE LOOKING FOR SOMETHING GOOD AND SURE PROFIT, DO NOT FAIL TO INVESTIGATE THIS PROPERTY.
IN THE SECTION OF RAPIDLY-RISING VALUES
MAGNIFICENT VIEW. HIGH-GRADE IMPROVEMENTS. ABUNDANCE OF FINE WATER. ALL CONVENIENCES.
LOS ANGELES PACIFIC CO.'S NEW FOUR-TRACK RAPID TRANSIT LINE WILL BISECT THIS PROPERTY, BRINGING IT WITHIN A FEW MINUTES' RIDE OF THE BUSINESS CENTER.
LARGE LOTS. ONLY $425 TO $1100.
LARGE LOTS. ONLY $425 TO $1100.
BUILDING RESTRICTIONS ARE SUCH AS TO INSURE A GOOD CLASS OF HOMES.
BUY NOW AND TAKE ADVANTAGE OF THE EXTREMELY LOW PRICES.
"A WORD TO THE WISE IS SUFFICIENT."
THE PRESENT 16TH ST. LINE OF THE L. A. P. R.R. PASSES THROUGH
ARLINGTON HEIGHTS TERRACE.
ARLINGTON HEIGHTS TERRACE.
GET OFF AT POWER-HOUSE.
D. A. PATTEE, MANAGER OF TRACT FOR STRONG & DICKINSON, N.W. COR. SECOND AND BROADWAY. 'PHONE EX. 998. MAIN 1273.
ROBERT MARSH & CO., H. W. HELLMAN BLDG. TEL. EX. 175.
E. IDELER, TRACT AGENT. TEL. WEST 3209. 14

FOR SALE—
60x135—CORNER ON MONETA AVE., NEAR BARTOL ST.; PRICE $6000, HALF CASH.
50x150—TRINITY AVE. AND 24TH ST. CORNER; PRICE $9000, TERMS TO SUIT.
50x148—N.W. CORNER NORMANDIE AND 30TH ST.; PRICE $2500, HALF CASH.
50x130—W. JEFFERSON ST. NEAR GRAND AVE.; PRICE $7000, TERMS TO SUIT.
40x140—MESQUITE ST. BETWEEN 6TH AND JESSE ST.; PRICE $3600, $500 CASH.
50x140—CORNER ON W. 16TH ST.; PRICE $3650, TERMS.
57½x135—HOOVER ST. NEAR 19TH ST.; PRICE $3350, NEXT LOT HELD AT $4500. GREATEST BARGAIN IN TOWN.
45x135—EAGLE ST., BOYLE HEIGHTS; HIGH GROUND, BEAUTIFUL VIEW OF MOUNTAINS; PRICE $600, TERMS $150 CASH AND $15 PER MONTH.
45x100—W. 41ST NEAR BUDLONG AVE.; PRICE $700, TERMS, $300 CASH AND $10 PER MONTH.
50x160—W. 22ND ST. BETWEEN HERMOSA AND CIMARRON AVE.; NORTH FRONT; PRICE $2600, HALF CASH.
50x150—W. 21ST ST. BETWEEN HERMOSA AND CIMARRON AVE.; PRICE $2500, TERMS HALF CASH.
75x150—JASMINE ST., NORWOOD TERRACE NEAR 5TH ST.; PRICE $3750, HALF CASH.
102x75—SAN PEDRO ST. AND 43RD ST., S. E. CORNER; PRICE $3600; NO RESTRICTIONS; TERMS HALF CASH.
40x97—JEFFERSON ST. NEAR NORMANDIE AVE., GOOD BUSINESS BLOCK; PRICE $2600, ONLY $1100 CASH.
50x135—DORCHESTER ST.; PRICE $3100; ½ CASH.
50x150—GRAMERCY PLACE, NEAR 11TH ST., $1650, TERMS.
SOLE AGENTS. JONES & RYDER LAND CO., 218 W. THIRD ST.

FOR SALE—
YES.
THIS IS THE "BUILD ON" TRACT, JEFFERSON STREET PARK.
ON WEST JEFFERSON AND ARLINGTON STREETS. 20 MINUTES' RIDE ON WEST JEFFERSON ST. CAR.
THE PLACE WHERE ALL DISCRIMINATING HOMESEEKERS GO.
SEVERAL HOUSES ALREADY STARTED SOUTH OF JEFFERSON STREET AND MANY MORE PLANNED.
HOW WOULD YOU LIKE TO LIVE IN A COSY BUNGALOW? THEY ARE THE NICEST AND MOST COMFORTABLE HOUSES TO LIVE IN.
THIS IS THE IDEAL BUNGALOW LAND.
LOS ANGELES IS GROWING FASTER TOWARD THE SOUTHWEST THAN IN ANY OTHER SECTION. JEFFERSON STREET PARK IS RIGHT IN THE PATH OF THIS GROWTH.
BUY NOW WHILE THE PRICES ARE LOW.
LOTS $625 AND UP. EASY TERMS.
BEN N. POWERS, 1345 ALVARADO TERRACE. HOME A4754.
ARTHUR W. KINNEY CO., 118-119 MERCHANTS' TRUST BLDG., HOME A9242, SUNSET MAIN 3252.
G. G. JOHNSON, 204-5 BRYSON BUILDING, HOME A3152.

FOR SALE—
SIXTH STREET LINE RUNNING
TAKE A RIDE OUT TO SEE
WILSHIRE HARVARD HEIGHTS.
ACROSS THE CENTER OF WHICH WILL RUN THE NEW FOUR TRACK LINE (SUBWAY ROUTE) OF THE LOS ANGELES-PACIFIC.
STILL OFFERED AT NO ADVANCE IN PRICES.
TRACT EMBRACES 80 ACRES EXTENDING FROM WILSHIRE BLVD. TO SAN MARINO FROM NORMANDIE TO HARVARD BLVD.
FOURTEEN BLOCKS CLOSER IN THAN HARVARD SCHOOL. WATER INSTALLED —NOT PROMISED—PRICES $1100 UP. TERMS 1-4 DOWN.
WE WANT YOU TO SEE WILSHIRE HARVARD HEIGHTS WHETHER YOU BUY OR NOT AND WILL FURNISH CONVEYANCE AT ANY TIME BY APPOINTMENT.
E. A. FORRESTER & SONS, INC. 342-3-4 DOUGLAS BLDG. 14

FOR SALE—
THE McCARTHY COMPANY'S GREATER LOS ANGELES TRACT, AND ADDITION NO. 1.
Street work all done; high, dry, healthful; prices low now. It's the banner home place; lots $550 up. Moneta-ave. car to 61st and Main, or 61st and South Park ave. Our branch offices 64th and Main and 54th and South Park ave. Be sure you go to our own branch office or phone Home 8737, Main 1302, to main office in our own building, 202 N. Broadway. THE M'CARTHY CO.

FOR SALE— City Lots and Lands.

FOR SALE— IS THE BEST GOOD ENOUGH FOR YOU? HOW IS VERMONT AVENUE?
I am selling the biggest, the finest, the best improved, the most conveniently situated and the highest elevated lots on Vermont avenue for $375 and up. Small payment down, balance $10 a month. If you want a home, if you want an investment, if you want an incentive to put a little money away every month where you can make 100 per cent. instead of 4 per cent.
THIS IS YOUR CHANCE.
EMIL FIRTH, 319 W. 4th st. between Broadway and Hill st. Home A3105. Main 2543.

TWO CAR LINES, SOUTHWEST.
If you want the best snap of the year, see me at once. I have a few acres at Sunnyside Heights, near Western avenue choice section of the southwest. Graded streets and fine water in steel mains. Fast car lines and good service. A chance to get in and make quick money on the advance in value. Closing out these acres $650 and up on easy terms. As a home an acre here may be made self supporting.
Free excursion tickets any hour of the day you are ready to go.
EMIL FIRTH, 319 W. 4th st. between Broadway and Hill st. Home A3105. Main 2543. "You're safe at Firth's."

A HALF ACRE IN THE HEART OF IT.
Don't you think that Los Angeles will build up solid to Long Beach in a very short time? I will sell you a HALF ACRE on the way to Long Beach near two fast electric lines for $300. Buy it, pay for it on terms just like rent, only $10 down and $10 monthly and when the time is ripe, sell out for double the money. I can sell this land so cheap because I secured this acreage at the old price before the land in that section began to rise. Free tickets to see it.
EMIL FIRTH, 319 W. 4th st. between Broadway and Hill st. Home A3105. Main 2543. "You're safe at Firth's."

FOR SALE—
THE NEW STREET CAR LINE IS NOW OPERATING TO THE WILSHIRE BOULEVARD DISTRICT. THE 7TH ST. CAR LINE RUNNING OUT 6TH ST. TO BETWEEN NORMANDIE AND WESTERN. THIS GIVES CAR SERVICE TO THE MOST DESIRABLE RESIDENCE DISTRICT IN THE CITY OF LOS ANGELES.
WESTMINSTER TERRACE.
AT THIRD ST. AND WESTERN AVE. IS THE CREAM OF THE WILSHIRE BOULEVARD DISTRICT. IT LIES HIGHER AND IS CLOSER IN THAN PICO HEIGHTS, WASHINGTON HEIGHTS OR WEST ADAMS HEIGHTS.
WESTMINSTER TERRACE CONTAINS THE CHEAPEST LOTS IN THIS DISTRICT, 50 TO 80-FOOT LOTS FACING 70 AND 80-FT. STREETS WITH WIDE PARKING AND BEAUTIFUL TREES.
LOTS ONLY $850 AND UP, ON EASY TERMS. ALL LOTS HAVE CEMENT SIDEWALKS, CEMENT CURBS, STREETS GRADED AND OILED; WEST SIDE WATER; ALL LOTS ARE NICELY TERRACED.
TAKE A 7TH ST. CAR AND OUR CONVEYANCE WILL MEET YOU AND TAKE YOU OVER THE TRACT. IT IS NO TROUBLE TO SHOW THE PROPERTY, AND YOU ARE UNDER NO OBLIGATION TO BUY.
HOLMES-WALTON CO., 304-6 GRANT BLDG. HOME A3010. MAIN 4000. BRANCH OFFICE ON TRACT.
LOOK THIS UP TODAY. 14

FOR SALE—
SOUTHWEST. SOUTHWEST. SOUTHWEST.
STRAIGHT TO
WEST JEFFERSON AND SEVENTH AVE. TRACT.
WEST JEFFERSON AND SEVENTH AVE. TRACT.
THIS IS POSITIVELY THE BEST INVESTMENT IN MODERATE PRICE LOTS THAT CAN BE MADE.
THREE ELECTRIC RAILWAY LINES ARE PROJECTED TO THE TRACT, AND THESE WHEN COMPLETED WILL MORE THAN DOUBLE PRICES.
TAKE A LOOK AT THE TRACT. INVESTIGATE THE CONDITIONS AND SEE IF YOU DO NOT AGREE WITH US.
STREET WORK IS NOW BEING DONE AND THE IMPROVEMENTS ARE ALL INCLUDED IN THE PURCHASE PRICE.
TRACT IS SMALL, AND THE LOTS ARE SELLING WELL. DON'T MISS THE OPPORTUNITY.
LOTS $400 AND UP. EASY TERMS.
TAKE WEST JEFFERSON CAR TO TERMINUS AND WALK WEST TO OFFICE ON TRACT.
M. E. JOHNSON & CO., 302 H. W. HELLMAN BLDG. HOME 4539. SUNSET MAIN 2069. 15

FOR SALE—
YES, BUILDING IS A LITTLE HIGH JUST NOW; HIGH, IN FACT.
BUT DON'T LET THIS DETER YOU FROM BUILDING A HOME IN
MONTECITO PARK.
MONTECITO PARK.
ON THE GRIFFIN AVE. CAR LINE, OVERLOOKING THE BEAUTIFUL ARROYO SECO, AND FORMING A PART OF THE MUCH SOUGHT-AFTER SAWYER MESA.
WE ARE OFFERING SPECIAL INDUCEMENTS TO THOSE WHO WILL BUILD AT ONCE. THEY WILL MAKE UP THE DIFFERENCE IN THE COST OF BUILDING.
BUILD YOUR HOME NOW!
YOU WILL NOT LOOK FURTHER FOR A HOME SITE AFTER YOU HAVE SEEN MONTECITO PARK.
BUT WHAT IS THE USE OF TALKING. JUST GO OUT AND SEE FOR YOURSELF. TAKE GRIFFIN AVE. CAR LINE TO OFFICE ON TRACT.
LOTS AS LOW AS $600. MESA LOTS, $800 UP. EASY TERMS.
M. E. JOHNSON & CO., OWNERS' AGENTS. 302 H. W. HELLMAN BLDG. 15 HOME 4539, SUNSET MAIN 2069.

FOR SALE—
$1000.
A corner lot on Hoover st., 67x130 to an alley, right in the line of the city's greatest growth, less than a block from the car line; all city improvements in and paid for; half cash to get this bargain, balance easy terms.
$650.
A beautiful residence lot on Vermont ave., 50x168, in the growing southwest; covered with beautiful shade, fruit and ornamental trees; the purest of water piped to rear of lot; fine mountain view; improvements first-class; a snap.
$800.
On 49th, large, level half-acre lot, right in the line of growth, near two car lines; cement sidewalks, graded and oiled streets; water piped to rear of lot; terms if taken at once.
$800.
A large corner lot on Normandie, 100x136, near 2 electric lines, improved with cement walks, graded and oiled streets and 80 10-year-old fruit trees; terms if desired.
GEO. C. PECKHAM & CO., 1104-5-6 Union Trust Bldg. Home F6392, Main 3221. 4th and Spring. 14

FOR SALE— That charming location on Vermont avenue, 250 feet higher than the city, with all high grade street improvements and splendid water under pressure, completed, is now offered at $425 FOR LOTS 50x177. $25 CASH, $10 MONTHLY.
Houses now being erected on property. Two car lines stop at its door. The third nearing completion close at hand. These lots are extraordinary value. Buy now for future profits. I also have a Vermont business corner at a low price, small cash payment, balance $15 monthly. All information at my office.
WARREN F. M'GRATH, With Strong & Dickinson, N.W. corner 2d and Broadway. 16

FOR SALE— ON DALTON AVENUE.
I have for a quick sale, a lot on Dalton ave., 200 feet south of 29th st., 50x150 to 15-ft. alley, for $1500; don't this sound good to you. See me at once. Owner, W. M. PETIFILS, Phone Ex. 323. 15

FOR SALE— City Lots and Lands.

FOR SALE— [illegible] THE CITY'S GROWTH IS STEADILY [illegible] THE MAGIC HIGHWAY [illegible] VERMONT, HOOVER, FIGUEROA. IN THE NEW AND GREATER LOS ANGELES VERMONT HEIGHTS [illegible] —50x150— —50x170— —50x184— JUST NOTE THE SIZE OF THE LOTS [illegible] $25 cash, $10 monthly. All avenues and boulevards [illegible] STRONG & DICKINSON [illegible] Second and Broadway.

FOR SALE— BEVERLY. BEVERLY. We have the 2 cheapest [illegible] whole tract [illegible] PERCY H. CLARK CO., L.A.R.B. 311-312 H. W. Hellman [illegible]

FOR SALE—YOU KNOW [illegible] ave. has done for the [illegible] doing and what it will do [illegible] in that section for [illegible] $25 cash, $10 per month? [illegible] the finest opportunity [illegible] for free tickets and go out [illegible] J. FRANK [illegible] Subdivider [illegible] 15 Corner Third and [illegible]

FOR SALE— VERMONT NEAR [illegible] Corner on Vermont [illegible] to alley. $2900—ONLY $100 CASH. ANOTHER GOOD ONE. N.W. CORNER of 54th and [illegible] to alley. $2750—ONLY $670 CASH. STOCKWELL REALTY CO., [illegible] way. 22 Parmelee-Dohrmann [illegible] F6646. Main 6174.

FOR SALE— [illegible] Corner of [illegible] 60; ideal for first-class [illegible] from Seventh. 40x140, corner on Main [illegible] NER; junction of 2 streets [illegible] house; easy terms [illegible] wants to sell. A bargain on W. [illegible] between Figueroa and [illegible] ner, 50x150. Figueroa, 112x180, close to [illegible] splendid modern house [illegible] $22,000. Central ave. and Pico [illegible] lot, under lease, $10,000. 18

FOR SALE— GO AT ONCE AND [illegible] CHEAP, ON EASY TERMS [illegible] LEGE OF LIVING ON [illegible] $700 AND UP—$25 CASH [illegible] $700 AND UP—$25 CASH [illegible] BUY AT ONCE, BEFORE [illegible] LARGE LOTS, CLOSE IN [illegible] TER AND STREET WORK [illegible] CHANCE AGAIN. MAKE A [illegible] GOOD PROFIT. TAKE [illegible] MAIN AND GET OFF AT [illegible] OFFICE. MR. FRANK [illegible] MEET CUSTOMERS DAILY [illegible] DON'T WAIT; PRICES ARE [illegible] GUS B. HILL, SALES [illegible] N.W. COR. SECOND AND [illegible] WITH STRONG & DICKINSON [illegible] 15 MAIN [illegible]

FOR SALE—THESE ARE [illegible] Lot on 43rd st. near [illegible] 1-4 cash, balance [illegible] New 6 room [illegible] car line, $2750 [illegible] Corner on Figueroa [illegible] and $20 a month. Lot on 70th st. between [illegible] ueroa, $525, $50 cash and [illegible] Corner on Moneta ave. [illegible] $20 a month. Moneta avenue lot [illegible] will handle it. One acre in 8 year old [illegible] house and barn in [illegible] Two fine lots in [illegible] ered with orange trees [illegible] See WELLER, with [illegible] 330 South Hill st. [illegible]

FOR SALE— THE McCARTHY [illegible] FLORENCE [illegible] Tract. Free Car [illegible] Greatest high-grade [illegible] offered on Los Angeles [illegible] Second st. (L. A. & [illegible] where on Broadway [illegible] Our banners on the car [illegible] All Welcome. THE McCARTHY [illegible] 202 North Broadway

FOR SALE— IF IT BOTHERS YOU TO [illegible] CUT OUT THE RENT [illegible] You don't have to pay [illegible] you pay would [illegible] payment down and a [illegible] give you AN ACRE ALL YOUR [illegible] I have several acres [illegible] right where the best [illegible] heart of the southwest [illegible] water in large mains [illegible] line. I will sell you [illegible] above easy terms [illegible] ticket to ride out and [illegible] EMIL FIRTH [illegible] 319 W. 4th st. between [illegible] st. Home A3105. Main [illegible]

FOR SALE— $300 UNDER VALUE [illegible] HARVARD [illegible] If you want for either [illegible] beautiful building [illegible] chester st., between [illegible] feet; you will pay [illegible] other lot on this block. [illegible] Phone A3424.

FOR SALE—BY [illegible] corner, 100x140 [illegible] slush and mud [illegible] tive homesite, the [illegible] you have no hard [illegible] there is a gentle [illegible] and north frontage [illegible] from car line, [illegible] $9036.

FOR SALE—A GREAT [illegible] Last week I advertised [illegible] the market, $1600 [illegible] sold, who wants [illegible] the lots are located [illegible] street near Sunset [illegible] oiled streets, [illegible] this tract have [illegible] we want cash [illegible] MAN BLDG.

Classified Liners.

FOR SALE— City Lots and Lands.

FOR SALE— WEST NINTH.

$2000—50x132, bargain. C. J. MOREY, with YOUNG & ADAMS, A7866. Bdway. 2915. 354 S. Hill. 16

FOR SALE— $2200—Near 11th and Union, 50x132; no restrictions. C. J. MOREY, with YOUNG & ADAMS, A7866. Bdway. 2915. 354 S. Hill st. 16

FOR SALE—CLOSE IN LOTS. $850—On 46th, 40x120 to alley; street work and sewer paid; terms $200 down, balance easy. $1200— Set on 47th, 50x120; street work and sewer in and paid; $300 cash, balance easy. CROSBY & HOPKINS, 4202 Vermont ave. 15

FOR SALE— WILL YOU BUY A SNAP? 150x150, S. W. corner on Western ave. TWO BLOCKS FROM CAR, ONLY $2000. BEST BUY I... THE MARKET. JOS. E. DAVIS, 713 Fay Bldg. A1266. 15

FOR SALE— By owner, at a sacrifice, fine lot, Angeleno Heights, close in, 50x142; street work paid. PRICE $1500. OWNER, 1304 Orange street. Home phone E1871. 22

FOR SALE— SNAP. SNAP. DEARBORN STREET. Near 43rd, and Figueroa. $900—Terms $150 cash. HARRIS & JONES, 2 S. Broadway. Home A1809, Broadway 3128. 17

FOR SALE—SNAP. SNAP. SNAP. 42x130, north front on 49th, first lot east of Vermont ave., only $700 for few days, cheapest lot in entire section, is also one of the most valuable little leases in the city. For particulars see owner, C. A. LEHMAN, 123 S. Broadway. Home 1628. Broadway 3128. 14

FOR SALE—LOT 87½ FEET ON FIGUEROA St. Think of it at original cost. $200 cash and $25 month. A real bargain, come and see this at once, it is the last at the old price $1300. See Patton. WINTON & McLEOD'S branch office, 61st and Moneta ave. South 1079. 17

FOR SALE—$900; ELEGANT LOT, 50x132, with highest class improvements, on magnificent HIDALGO AVE., Alhambra, 80 feet wide. The finest boulevard in Alhambra. Alhambra car. Ask conductor to stop at HIDALGO AVE., Alhambra. Buy a lot and double your money. 22

FOR SALE—$900; ELEGANT LOT, 50x150, with highest class improvements, on magnificent HIDALGO AVE., Alhambra, 80 feet wide. The finest boulevard in Alhambra. Alhambra car. Ask conductor to stop at HIDALGO AVE., Alhambra. Buy a lot and double your money. 22

FOR SALE—GRAND AVE. CAR LINE. $850—Fine lot, north front, close to Vermont; 1-3 cash. $1100—Corner 45th and Grand ave. car line, 4 bearing walnut trees, 1-3 cash. YOUNG & ADAMS, owners, 354 S. Hill st. 7855, Broadway 2915. 16

FOR SALE—EAGLE ROCK VILLA TRACT. High-class residence district, beautiful mountain scenery, large lots, low prices, easy payments. ERNEST BECKER, sole agent. You must see me for bargains in Eagle Rock Valley. Office at end of Eagle Rock car line. Phone Alta 2144, 4 rings.

FOR SALE—WE ARE NOW FORMING A syndicate to subdivide an exceptionally well located piece of property; can demonstrate 200 per cent. profit; subscriptions will be received in any amount from $1000 up. For full particulars address AA, box 100, TIMES OFFICE.

FOR SALE — ON EASY TERMS; 2 LOTS near Central ave.; price $650, $150 cash, balance $20 per month; street work all done; gas on street; there is no better investment. Call and be convinced. OWNER18, 3823 Central ave. 14

FOR SALE— $2500. Griffith ave. lot near 12th st., 42x140; improved with a good five-room house; lot alone is worth $2500. V. P. GILBERT, Mgr. Lot Dept. 15 W. H. OBEAR, 409 Johnson Bldg.

FOR SALE—WE MAKE A SPECIALTY OF PROPERTY IN THE SOUTH AND SOUTHWEST, AND CAN SHOW YOU SOME BARGAINS. DON'T I Y UNTIL YOU HAVE SEEN US. TONKIN & ALLEN, 104 HENNE BLDG.

FOR SALE—$475 WILL BUY LOT 37x139 TO 15-foot alley, on 52d st.; 5c car fare; all street improvements in and paid for; $118 cash, balance terms. Here is your opportunity. See R. E. MARSHEL, with Sunland Co., 261 Grant Bldg., corner Fourth and Broadway. 14

FOR SALE—$70 DOWN, $10 MONTH, AT original prices, $410 to $625. You didn't know it, well I have only 25 of them in our Moneta ave. tract, so come today. See Patton. WINTON & McLEOD'S branch office, 61st and Moneta ave. South 1079. 17

FOR SALE—$750. Lot 50x140 with two room house on Lucile ave., ½ block from Sunset blvd. only $150 cash required. W. P. GILBERT, Mgr. Lot Dept, W. H. OBEAR, 409 Johnson Bldg. 15

FOR SALE— 3 GENUINE SNAPS. On 57th st. near Main, $600 each, $225 cash, on each lot, balance $ and 16 months. R. RAMSEL & BANNERMAN, 57th and Main sts. E9307, South 5484. 14

FOR SALE — LOT, EAST FRONT, JUST west Berkeley Square and south of Washington, $1650; lot, Western and Wilshire blvd., $1400, $1500, $1800. Also $2000 lot; no agents. Phone Ex. 679. ELLIS & CHURCH, I. W. Hellman Bldg.

FOR SALE—$75 WILL BUY LOT ON RICE near Moneta ave.; if you want beautiful lot for home, near car line, here is your opportunity; terms. R. E. MARSHEL, with Sunland Co., 261 Grant Bldg., corner Fourth and Broadway. 14

FOR SALE—$500 WILL BUY LOT ON 52D st., 50x125 to 15-ft. alley, 125 feet from 5c car line, all street improvements in. See us quick for snap. R. E. MARSHEL, with Sunland Co., 261 Grant Bldg., corner Fourth and Broadway. 14

FOR SALE—HERE IS A REAL SNAP; $350, $200 cash balance $15 per month, will buy beautiful lot on 48th st. Hurry if you want a nice lot. See R. E. MARSHEL, with Sunland Co. 261 Grant Bldg., corner Fourth and Broadway. 14

FOR SALE—FINE LOTS, WITHIN CITY limits, 5 cent fare, fine soil, all city improvements, water, sidewalks, curbs, close to car line, $275 easy terms. See BURRELL with Cezar B. Smith, 313 O. T. Johnson Bldg. 14

FOR SALE — A LARGE CORNER ON Orange st., west of Hoover in the Sunset Park tract, price $3000. This is cheaper than less desirable property in the same tract. THOS. J. HAMPTON, 256 Mason Operahouse, L. A. R. R. 14

FOR SALE—$375 FOR A LOT WORTH $500, must be sold, owner going east, close in on Cane st. near Alvarado, a fine investment. M. M. DAVISON & SON, 204-6 Wilcox Bldg. Home phone A6392. Sunset 589. 15

FOR SALE— $1300. 50th st., one block east of Central ave., 40x140 to alley; fine north front lot. V. P. GILBERT, Mgr. Lot Dept. 15 W. H. OBEAR, 409 Johnson Bldg.

FOR SALE—$2000— 2 acres in Ramona Acres, $2000 cash; this is $500 below the market; owner needs the money and is willing to sacrifice. CROSBY & HOPKINS, 4202 Vermont ave. 15

FOR SALE—MONETA AVE., SOUTHWEST corner, 50x241, to alley, for $1600, $475 cash required; best and cheapest on street, and should be worth $2000 within 2 years. Address D, box 80, TIMES OFFICE. 15

FOR SALE—BETWEEN MONETA AVE. and Figueroa st., lot, 44x140 to alley, for $550; adjoining lot, $50; $137.50 cash required, balance easy terms. Address D, box 81, TIMES OFFICE. 15

FOR SALE—LOTS ON THE HILLS, 60x175, street work being done, covered with eucalyptus trees, fine view; $370 to $500; easy terms. EDWARD WARREN, corner E st., Edendale. 14

FOR SALE — IF YOU WANT A FINE LOT on which to build a home on Seneca or 49th st., near Moneta. See ATWOOD, the owner, 204 Wilcox Bldg. Home phone A6592, Sunset 1039. 15

FOR SALE — SACRIFICE, $700; LARGE lot; 2 lots, $2200; high, frostless, 15 minutes out; green Boyle Heights car to Fresno; one block east, then south. OWNER, 3236 EAGLE ST. 15

FOR SALE—HERE'S A SNAP FOR YOU. 2 lots on Sunset Blvd., West Hollywood, Crescent Heights; size 85x186; must be sold within 30 days. W. H. COOK, 304 Severance Bldg. 17

FOR SALE — CLOSE IN, WILSHIRE DISTRICT, corner lot, 55x170; high ground; corner Sixth and Virgil; cheapest corner in vicinity. Take W. Sixth car. OWNER, 624 Virgil ave. 14

FOR SALE — 4 LOTS IN ELA VIEW TRACT in the city, East Side, 4 houses within 300 ft. of them; if you have $150 cash you can have them, they are clear. Call up MAIN 2936. 14

FOR SALE — $450; A RARE BARGAIN, slightly lot in choice locality; 50x150; beautiful surroundings; good car service; very easy terms. 635 CIT. NAT. BANK BLDG. 14

FOR SALE — $3000; FINE CORNER LOT, high ground; block from Occidental blvd.; fine homes; corner Reno and El Dorado. OWNER, 624 Virgil ave. Main 9256. 14

FOR SALE—A BARGAIN, MY EQUITY OF $1600 in 2 fine lots on West 8th st., any kind of terms to suit buyer, Bldg up owner, Broadway 3482, foreclosure only. 14

FOR SALE — LOT W. 38TH ST., BETWEEN Kansas and Vermont, 50x178; all street work done; price $1300. THOS. J. HAMPTON, 256 Mason Operahouse, L.A.R.R. 14

FOR SALE— City Lots and Lands.

FOR SALE—4 FINE CORNER LOTS, BOYLE Heights, street work done, below market value; price $750 cash each. Address owner, D, box 60, TIMES OFFICE.

FOR SALE—SNAP! LEVEL LOT 50x150, W. front; $250 cash if taken at once; be fare, 2 car lines. Inquire UNITED SYNDICATE CO. 621 Pacific Electric. 15

FOR SALE—$375; ELEGANT LOT, 50x150, $50 cash, $10 monthly. Ask conductor to stop at HIDALGO AVE., Alhambra. Buy a lot and double your money. 22

FOR SALE—LOT ON 46TH ST. 4TH LOT from Moneta, west, for $925, $275 cash. This is the best buy down Moneta. CHAPPELL, Main 2953, A6612. 14

FOR SALE—THIS IS $100 UNDER MARket price, lot on 42nd st. near Figueroa, north front, $500 cash. KELLEY & SHOULTS, 43rd and Moneta. 15

FOR SALE—ONE OF THE FINEST 50-FOOT lots left on beautiful Angeleno Heights, $300 below value, $1200 cash. See CROOK, at 1350 Calumet ave. 17

FOR SALE—BEAUTIFUL ...LA LOTS IN La Mayne Terrace, building restriction, $250, prices $500 to $1000. I. H. PRESTON, 608 Laughlin Bldg. 15

FOR SALE—LOTS, CLOSE TO NEW CAR shops, Grand View Terrace, $500 up, $50 down, $10 per month, I. H. PRESTON, 608 Laughlin Bldg. 15

FOR SALE — SMALL TRACT OF LAND, want partner, we can double our money in 4 months. Address C, box 90, TIMES OFFICE. 16

FOR SALE — FOURTH LOT EAST OF Vermont ave., on north side of 32nd, 46x110 to alley; price $1400; ⅓ cash. OWNER, 1020 W. 31st.

FOR SALE — $10,000 FOR $9000, I BELIEVE can be made in this subdivision. For particulars see WADHAMS, 312 Byrne, A1535, Main 1537. 14

FOR SALE—4 FINE LOTS AT HOLLYWOOD, very cheap if taken at once; this is a snap. R. W. EAGER, 201 Collins Bldg. 14

FOR SALE—GOOD LOT ON RICE AVE., near Moneta, south front; two alleys; price $600 net; terms to suit. PHONE Main 2128. 15

FOR SALE—TEMPLE ST. BARGAIN, $9000 for 50-foot business lot, close in; walking distance. RIGBY, 1042 Temple. 14

FOR SALE — FINE LOT AT A BARGAIN, near Tenth and Western ave. Address B, box 98, TIMES OFFICE. 14

FOR SALE—CHOICE LOTS IN WILSHIRE blvd. district, cheap; no agents. Phone mornings, E2764. 16

FOR SALE — $400 UNDER ITS VALUE, N. W. corner 36th and Trinity. Owner, M. E. HILLIS, Times. 15

FOR SALE—MY EQUITY IN A CLOSE-IN city lot. Address F, box 120, TIMES OFFICE. 14

FOR SALE—CORNER LOT ON SOTO ST., Brooklyn Heights. OWNER, phone B3941. 15

FOR SALE— Acreage for Subdivision.

SYNDICATE FORMING—

We are forming a syndicate to purchase 40 acres of land fronting 1113 feet on the new Covina Electric line, same distance from business center as Rose Hill on Pasadena Short Line. The land is rolling but well divides without waste. Highest ridge, which is 700 feet long, lies about 30 feet above the level of the San Gabriel Valley, and presents an unsurpassed view of the beautiful valley and surrounding mountains from Mt. Lowe to San Jacinto Peak. We have this land at least $400 per acre below surrounding lands. Four more parts to be taken to complete syndicate. Only $1000 cash necessary to join syndicate. $2500 building restrictions on adjoining property. Track laying is now in progress on the Covina electric and if you want to make 100 per cent. on your money in 90 days, here is your opportunity. Will you be one of the four to take the remaining interests? GRANADA REALTY CO., GLENN C. SEELYE, 418 Union Trust. 424 Citizens' National Bank. OWNERS. 15

FOR SALE—$5 PER ACRE FOR 580 ACRES within 6 miles of the city limits; foothill and mountain land with some water; owner claims that 40 acres of this land is good plow land. RICHARDS REALTY CO., 429-430 Douglas Bldg.

FOR SALE—Acreage for subdivision. $20,000—37½ acres near Alhambra, all level, rich land, within short distance of electric cars. This tract can be subdivided into acre lots and 200 per cent. profit made quick.

$55,000—55 acres in the choicest part of the San Gabriel Valley, and only 2 miles from city limits, with electric car line through center of tract. Adjoining acreage held at $750 to $1000, subdivided this would sell quick. RICHARDS REALTY CO., 429-430 Douglas Bldg. 14

FOR SALE— 40 acres on new Covina line, same distance out as Rose Hill, at $400 acre less than any adjoining lands. Land suitable for subdivision as high-class property; $5000 building restrictions on surrounding tracts. GLENN C. SEELYE, 424 Citizens' National Bank Bldg., or GRANADA REALTY CO., 418 Union Trust Bldg. OWNERS. 14

FOR SALE— EAGLE ROCK. $1200 PER ACRE. 20 acres in Eagle Rock Valley, fronting on 120-ft. boulevard, 4 blocks from Eagle Rock car, and right on proposed Pasadena-Hollywood car line. The ground all around this is subdivided. Lots adjoining it selling at an average of $700. This piece is perfectly level and will cut into 110 lots, 5x150. A fortune for the subdivider. R. P. SHEA, Owner, 407 Union Trust Bldg., S.E. cor. Fourth and Spring st. Phone A5434. 14

FOR SALE— 10 ACRES ON CAR LINE. WILL SUBDIVIDE WITHOUT ANY WASTE. The Grand avenue cars pass this property and the fare is only 5 cents. $250 per acre cheaper than surrounding acreage. Sandy soil. Terms easy. W. C. NORMAN, Home A1238. 519 Fay Bldg. 15

FOR SALE—ACREAGE FOR SUBDIVISION on Vermont and Wesley aves., near Slauson, will make 60 large lots. 2 car lines; land never flooded, fine soil, no alkali, good well and pump, plenty of water; this tract is improved with California houses, barn, fruit and ornamental trees. See A. G. VERY for further particulars. 354 S. Hill st. Home A6381. 14

FOR SALE—A SPLENDID LITTLE PIECE of acreage, well located between Vermont and Western ave., south of Melrose and north of the Wilshire district. PAT ...RSON-RICHARDSON CO., 415 Union Trust Bldg. Main 9060; F4287. Sole agents. 16

FOR SALE—ACREAGE ON NEW COVINA car line, 2½ acres up, cheap, cars be running in 60 days, property double in value when cars start; this is your opportunity. ENRIGHT & TWOMBLY, 105 S. Broadway. Phone 2322. 15

FOR SALE — IF YOU WANT PROPERTY near The Palms for subdivision, see JAMES P. WARD, Fourth and Cypress st., Palms. Palms 'Phones Main 3530, Home 64. 16

FOR SALE—80 ACRES FOR SUBDIVISION or farming, 21 minutes from center of city, water, CALIFORNIA HOSPITAL, room 20, to see owner. 15

FOR SALE— Business Property.

FOR SALE— NEAR 11TH AND GEORGIA. $12,000—Apartment, modern, 4, 6 and 7 rooms; good income. C. J. MOREY, with YOUNG & ADAMS, A7866. Bdway. 2915. 354 S. Hill st. 16

FOR SALE— $16,500—Flower st., near 10th, 50x155 to alley. Only $330 per foot. The biggest bargain offered in that whole section. Will sell for $20,000 inside 6 months. F. M. PHELPS & CO., 329-29-20 Douglas Bldg. Both Phones.

FOR SALE — ATTENTION REAL ESTATE men, my client wants to leave town and will sacrifice his 40 foot corner, W. Second and Ohio sts. for $5200. This is $3000 under value. If you have a purchaser then make offer at once. L. RICHBART, 228 Bryson Bldg., Second and Spring. Phone A3242. 17

FOR SALE — BECAUSE WE HAVE TO Figueroa, between 10th and 11th, 2-story house and cottage, income $65; price $15,500; 10th st., corner near Figueroa, $12,500; worth great deal more; Grand ave. between 8th and 9th; income $90; $36,000; judge for yourself. MAZOL REALTY, 330 S. Hill. Ex. 646. 14

FOR SALE—SOMETHING GOOD. $71,000— Fine large corner on Los Angeles st. Close in. Way below the market. R. W. BARTELS, room 220 Mason Bldg.

FOR SALE—A CLOSE IN APARTMENT site affording the best view on the hill, a rare bargain at $16,000. McGARVIN & BRONSON CO., 2 308 H. W. Hellman Bldg.

FOR SALE— Business Property.

SAN JULIAN ST. SNAPS.

THERE IS ACTIVITY ON SAN JULIAN ST., SEVERAL BIG SALES WITHIN TEN DAYS.

Anything on San Julian north of 8th, under $300 foot is a good investment. We predict $400 a foot for this section within 1 year.

WE OFFER

BETWEEN 8TH AND 9TH STS., 30½x132 FEET, AT $290 FOOT.

BETWEEN 6TH AND 7TH STS., 40x130 FEET, AT $287.50 PER FOOT.

BETWEEN 7TH AND 8TH STS., 42x130 FEET, AT $250 PER FOOT.

HALF CASH WILL HANDLE ANY OF THESE. Remember that this property is within 1000 feet of the Huntington Bldg.

"IT PAYS TO SEE US." EDWARDS & WINTERS CO., 329 S. Hill st. Main 9307, Home Ex. 767. 14

FOR SALE—BUSINESS PROPERTY IN LOS Angeles, $16,000 cash required, or $10,000 in residence property; houses or lots in Los Angeles preferred or Hollywood. O. A. VICKREY & CO., 203 S. Hill.

PICO ST. BARGAIN.

PICO ST. BARGAIN.

OUR OPTION EXPIRES TOMORROW.

$13,500—No. 1315-1317 W. Pico st., almost facing Albany, size 50x135, improved with double flat building, rented at $50 per month.

READ THE TERMS.

$6500 cash, balance 5 to 5 years at 7 per cent. This is absolutely the best bargain on Pico between Figueroa and Union. The price will be advanced to $8500 per foot at the expiration of our option tomorrow night.

You will never again have an opportunity to secure a piece of close in Pico st. frontage at such a figure.

HERRON REALTY CO., 14 261 H. W. Hellman Bldg.

FOR SALE— SOUTH MAIN STREET. NORTH OF WASHINGTON STREET.

Absolutely the only buy on this fine business thoroughfare that can be delivered below the market price.

CORNER ON INSIDE FRONTAGE. CAN BE ARRANGED TO SUIT PURCHASER.

CALL AND GET FULL PARTICULARS.

"DO NOT MISS THIS OPPORTUNITY."

H. R. COWAN CO., Sole Agents, 124 W. Sixth st. F4271. Broadway 1578. 14

FOR SALE—$35,000 WILL BUY ONE OF THE FINEST LOTS ON SOUTH GRAND AVE. BETWEEN 47TH AND 57TH STS.; EAST FRONT, 75x178 TO 12-FT. ALLEY; THIS IS $100 LESS PER FOOT THAN IS ASKED FOR ADJOINING PROPERTY. SEE WM. T. LORY 122 S. EUCLID AVE., PASADENA. HOME 2014, SUNSET 1179. 17

FOR SALE—FINEST PLACE FOR APARTment in city, 80x165, Hope between Third and Fourth, only $188 per foot, ⅓ time. See owner at place, 329 S. HOPE. 14

FOR SALE— Business Property.

FOR SALE—$25,000.

CHEAPEST ON STREET.

$25,000.

CORNER 18TH AND LOS ANGELES STS.

122x90, ALLEY.

We have received instructions from non-resident owner to dispose of the southwest corner of 16th and Los Angeles sts. immediately at the bargain price quoted. Inside lots on Los Angeles street are selling at $200 per foot and over. The street is soon to be asphalt paved and made a main artery like Main st., which, although less than a block distant from this corner, is held at $1000 per foot in this vicinity. The price has just been reduced from $27,000 which was lower than other Los Angeles street corners farther out. There is a good profit for some one here. Query—If the corners of 16th and 18th sts. (One block west of Main are worth $650 a foot, how much profit will the corner of 16½ and Los Angeles (1-2 block east of Main) yield in a year's time?

$25,000.

CROAKE & M'CANN, 229 Douglas Bldg. Home Phone A1813. Sunset Main 3430. Members Realty Board. 14

FOR SALE— MEDIUM PRICED INVESTMENTS.

$8500—Bond st., only few blocks west of Figueroa, just south of Pico, large lot 80x120 to 30-foot alley.

$9000—W. 11th, 2-flat building facing street, lots adjoining which sold at $4000, snap, should bring $7000.

$15,000—9th and Grand View corner, fine for apartments, 150x138 feet deep to alley, magnificent light on all sides, occupies commanding position.

$40,000—Grand ave. through to Bunker Hill, double frontage, 61x145, improved with 2-story 4-apartment flats on Grand, mission style, 10-room house on Bunker Hill which can be torn down and replaced with apartment house, which would put this property away up as an income producer; a good safe conservative and sane investment. Sole agents.

$45,000—Pico st. corner, improved, junction of 3 streets.

$12,000—Magnificent southwest corner on Pico looking down street. Pick this up.

E. A. FORRESTER & SONS (INC.) 14 343-3-4 Douglas Bldg.

FOR SALE— JEFFERSON ST. BUSINESS PROPERTY SNAP.

50 per cent. less than any other frontage between Main and McClintock. It is 50-foot front, at junction of 2 car lines, present income pays 6 per cent. on entire purchase price, can be improved to pay 20 per cent. on total cost of everything; price $5000, half cash; regular commission. OWNER, HOME EX. 950. 17

FOR SALE— PROMINENT, CLOSE IN CORNER. Good Investment, Good Speculation. Within Magic Square, Seventh, Figueroa, Pico, Main.

All car lines pass by or near it. Improvements on part of lot are new, modern, first-class; income now 6 per cent. on full purchase price, can be increased later to 7½ per cent. Further improvements will increase revenue to 10 per cent. on total cost of everything; price is low now, will be raised soon; full commission. OWNER, 823 S. Broadway. Main 960. 17

FOR SALE— SOUTH MAIN STREET. 60x137. POSITIVELY THE BEST BUY ON THE WEST SIDE OF MAIN, NORTH OF WASHINGTON ST. 60x137. WITH ALLEY ON SOUTH, ADJOINS CORNER OF SAME SIZE. OUR PRICE IS WAY BELOW ANYTHING ELSE IN THE VICINITY. FOR A FEW DAYS ONLY. ERKENBRECHER SYNDICATE, LTD., SOLE AGENTS, 122 W. 6TH ST. PHONE EX. 604, MAIN 1977. 14

FOR SALE— MAIN STREET SYNDICATE. S.E. BUSINESS CORNER.

Improved with stores and flats. Income $125 per month; more than enough to carry the investment.

Main st. is to be widened to 100 feet, which will make it the leading business street, as well as the natural outlet to the southern country.

We have spent three weeks looking up the best buy on Main st. Come in with us and profit by our labor.

This is an investment which will pay you 35 to 50 per cent. in 6 to 9 months.

Any amount from $500 up. ROBERT MITCHELL CO., 509-516 Collins Bldg. 313 W. Third st. 14

FOR SALE—YOU GET 6 PER CENT. INterest on your money while your property is growing rapidly in value, by buying this property on Grand ave. of us. GREENAWALT & SCHRIVER, 603 Pac. Elec. Bldg. 15

FOR SALE— Business Property.

14

FOR SALE— A DOUBLE CORNER. TWO—CORNERS—TWO. ALL ONE PIECE PROPERTY. 265 FEET STREET FRONTAGE. HIGH AND FINE. ON OLIVE HEIGHTS. THE BEST APARTMENT PROPERTY IN LOS ANGELES. 3 MINUTES FROM BUSINESS CENTER. PARTIAL IMPROVEMENTS THEREON NOW WILL PAY $180 PER MONTH. WE OFFER THIS AS A BARGAIN. FOR A SHORT TIME. $21,500— MINES & FARISH, SOLE AGENTS, 14 215 SOUTH HILL ST.

FOR SALE— SAN PEDRO AND WASHINGTON. SAN PEDRO AND WASHINGTON. SOUTHWEST CORNER. SOUTHWEST CORNER. $30,000— $30,000— 132x144— 132x144— THE CHANCE OF A LIFETIME. INTERSECTION OF TWO MAIN THOROUGHFARES. NATURAL BUSINESS CENTER. WORTH TWO ORDINARY CORNERS.

Corners of this kind are seldom offered for sale. Make a search of the entire city and you won't find half a dozen. Only force of circumstances will compel a man to let go such a sure money-maker. Money grows on this class of property and the wise investor knows it. The corner of Main and Washington (a trifle larger) is held at $125,000. THE SOUTHWEST CORNER OF WASHINGTON AND SAN PEDRO is by far the BEST CORNER on SAN PEDRO from NINTH to JEFFERSON. It is a natural business corner and is worth just double any other corner. Investigate at once. We can positively deliver. Sole Agents, CONWAY & KESSLER, 255 Laughlin Bldg. 14

FOR SALE— $7750. FINE LOT, 35x150 TO ALLEY, IN SPLENDID BUSINESS SECTION; IMPROVED WITH STORES AND APARTMENTS AND NOW PAYING. FIFTEEN PER CENT. INTEREST. THIS IS A SAFE AND SOUND INVESTMENT.

$7500. A DOUBLE CLEAN CORNER NEAR UNION AND PICO; IMPROVED WITH TWO COTTAGES, PAYING A GOOD RENTAL. LOT 52 56x125.

$2800. A FINE LOT, 50x127, ON PICO NEAR SAN PEDRO, IMPROVED WITH GOOD FOUR-ROOM COTTAGE.

$4150. A FINE CORNER ON PICO, 48x150; IMPROVED WITH GOOD 5-ROOM COTTAGE.

$9500. 52x125, ON 18TH ST., NEAR HILL; CHEAPEST PROPERTY IN THIS SECTION.

$10,500. 50x136, ON 18TH NEAR HILL.

$20,000. 67½x134, IMPROVED WITH COTTAGE ON HILL ST. NEAR 16TH, CHEAPEST PROPERTY ON HILL ST.

$22,000. 46x133, ON MAPLE NEAR 6TH, CHEAPEST PIECE ON MAPLE AVE.

OLIVE STREET. AN EAST FRONT, 50 FEET, BETWEEN 37TH AND 7TH STS. THIS IS A SNAP AT $40,000

HOLMES-WALTON CO., 504 GRANT BLDG., 14 4TH AND BROADWAY.

FOR SALE— WATCH MAIN STREET. MAIN ST. WILL BE WIDENED TO 100 FT. YOU KNOW WHAT THAT MEANS TO VALUES. MAIN ST. PROPERTY IS CHEAPER TODAY THAN IT WILL EVER BE AGAIN AND IS BETTER THAN GOLD BONDS BECAUSE THE RETURNS ARE GREATER. WE ARE SOLE AGENTS FOR AND OFFER 50x140. NORTH OF ADAMS ST. ON MAIN AT $50 PER FOOT BELOW THE PRESENT MARKET PRICE. THIS FOR FEW DAYS ONLY. FULL COMMISSION TO AGENTS. G. W. STEWART & CO., 309-10 UNION TRUST BLDG. PHONES F5322, BROADWAY 2774. 14

FOR SALE— YOUR PROFIT is assured when you buy close-in business property. A CORNER Lot 50 feet x 123½ feet to a 15-foot alley; four blocks east of Main street, between 6th and 8th. ONLY For a few days at $450 a front foot. DON'T WAIT. MEYER & JOHNSON, 708 Grosse Bldg., 6th and Spring. Phones Broadway 1222, B3577. 14

FOR SALE— $4500—Nice Pico and Georgia, two buildings and 30-foot vacant; lot 80x132; cheap. A7866. YOUNG & ADAMS, Bdway. 2915. 354 S. Hill st. 16

FOR SALE— $4600—11th st. near Santee; good cottage, 50x125 alley. A7866. YOUNG & ADAMS, Bdway. 2915. 354 S. Hill st. 16

FOR SALE— Business Property.

FOR SALE— TWO SNAPS. S. FLOWER ST. BETWEEN 8TH AND 9TH, WITH GOOD IMPROVEMENTS, LEASED AT $50 MONTH, $17,000. HALF CASH. THINK OF THIS LOCATION, FOR THE PRICE. MAIN STREET. SOUTHEAST CORNER 33RD ST., SUBSTANTIAL IMPROVEMENTS, 5 STORES WITH ROOMS UP, ALWAYS RENTED, $450 PER FOOT. FOR A SHORT TIME ONLY. THE BIGGEST BARGAIN ON MAIN. GEO. A. CORTELYOU CO., 14 NO. 534-6 BRADBURY BLDG.

FOR SALE—BY F. M. PHELPS & CO.— BARGAINS FOR QUICK BUYERS. $1150—W. 12TH NEAR FIGUEROA, 32x132 to alley; only $300 cash required; splendid location for flats or apartments. $5000—14th, within 200 feet of Main; 40-foot lot, with good house; an extra good small buy; only $2250 cash required. $14,000—OLIVE ST., near Pico; 56x150, with good improvements. By far the cheapest on Olive. $21,000—FLOWER ST., between 9th and 10th; improved; below value. $11,500—SANTEE ST., near 11th; 52x150 to alley; improved with large house; well rented; large barn; splendid terms. $17,500—W. 7TH ST., a little west of Figueroa; 55x120 to alley; improved; will sell for $400 per foot, quick as the 7th st. hill is cut down. $19,000—W. 7TH ST., east of Union; 70x207 to alley; half cash; by far the cheapest piece on the street. CAN POSITIVELY DELIVER. Home A4603. F. M. PHELPS & CO., Sunset Main 5405. 329-329-330 Douglas Bldg.

FOR SALE— PICO STREET. PICO STREET. NEAR VALENCIA. $280 PER FOOT. $280 PER FOOT. We suppose you are aware that this is CHEAP. If not investigate and satisfy yourself. We can positively deliver 100x125 for this week only at this remarkably low figure, easy terms. PHELPS & DURNERIN, SOLE AGENTS, 14 312 Currier Bldg.

FOR SALE— MAIN ST. MAIN ST. MAIN ST. NOTICE TO AGENTS. PRICE ON S.E. COR. 81ST AND MAIN. —50x140— IMPROVED WITH 7-ROOM HOUSE. 28 —$15,500— CONWAY & KESSLER, 255 Laughlin Bldg. 14

FOR SALE— WAREHOUSE OR INDUSTRIAL SITE. 86,700 SQUARE FEET.

With double frontage on E. 9th and Porter sts., direct switch to the Santa Fe main line and easy access to Salt Lake switch. One of the best large sites for this purpose offered today. All vacant. You are not paying for improvements. Practically no competition because there is none just like it. We can quote you an exceptionally low price for the whole or a part of this for a few days and very easy terms. See us for price, terms and location. We control this. Can increase acreage by over 100,000 square feet if desired. YOUNG & ADAMS, 354 South Hill st. Home 7855. Broadway 2915. 15

FOR SALE— QUICK MONEY.

I offer within stone's throw of Figueroa and W. 3rd st., a business corner 132 feet frontage for $11,500, which is less than $90 per foot; a corner just 1 block east on same street is held at $220 per foot; this is not a prospective business corner but is ripe now for stores and apartments as my client only makes this price for a few days, he objects to giving exact location in this ad. Particulars given only on personal application at my office, remember I handle only property that sells. HAMBRIGHT, 14 214 Laughlin Bldg.

FOR SALE— CENTRAL AVENUE. CENTRAL AVENUE. CHOICE CORNER. NEAR SEVENTH STREET. WELL IMPROVED. GOOD INCOME. $14,000. $16,000. Best buy on Central between 7th and 9th. "IT PAYS TO SEE US." EDWARDS & WINTERS CO., 329 S. Hill st. Main 9307, Home Ex. 767. 14

FOR SALE— FLOWER ST. BARGAIN. FLOWER ST. Northeast corner of 9th and Flower sts. $85,000. $85,000. Fronting on two main thoroughfares in the center of the new commercial district; lot 90x 132. Small amount of cash will handle this. BEST BUYS ON FLOWER ST. $14,000—Flower st., near Pico, income $60 per month. Splendid investment. Lot 50x150. Terms $5000, balance at 6 per cent. $18,000—Flower st., at Pico, income $20; lot 50x135 to an alley. About one-half cash. East front. J. T. KELLY, Mgr. Business Prop., W. H. Obear, 409 Johnson Bldg. Main 1990; Home A2999. 14

FOR SALE— SACRIFICE. SACRIFICE. SACRIFICE. 18th opposite Wright st., 40x176 ft., cottage rented at $25 per month. Must be sold and can be purchased away below value. The paving and widening of this street will double values within 6 to 12 months. Ripe now for business. R. P. SHEA, Sole Agent, 407 Union Trust Bldg. S.E. corner 4th and Spring sts. Phone A5434. 16

FOR SALE— BARGAIN. VERMONT AVENUE. —$5000— NORTHWEST CORNER 45TH. 105x142 TO ALLEY. NOTE THE SIZE. SOLE AGENTS, CONWAY & KESSLER, 405-7 LAUGHLIN BLDG. 14

FOR SALE— BEST BUY ON PICO. BEST BUY ON PICO. $11,400—Size 87½x140 to alley on the south side between Dewey and El Molino. Note that this is in the center of the active business section; price $11,400, $5400 cash, balance 6 per cent. Sole Agents. "IT PAYS TO SEE US." EDWARDS & WINTERS CO., 329 S. Hill st. Main 9307, Home Ex. 767. 14

FOR SALE—FORTUNES ARE MADE IN Los Angeles real estate. The largest profits are made on business lots, or prospective business; it takes large capital to buy such property; small capital can now make equally large profits buying shares in business lots. I guarantee the investments this way: At the end of 3 years I will buy back each share and repay principal and 6 per cent. interest, if the investor so desires, but not against his will. I now offer 300 shares of $100 each in a business lot, worth $20,000. You can buy as many shares as you desire. Investors have made large profits through me. T. WIESENDANGER, 307 S. Broadway.

FOR SALE—W. J. POWER & CO.— Large lot and store building, Highland Park district, this is a new and growing community and it's an excellent location for a grocery business; new car line building passed the store; as an inducement to get a permanent business established in this community will sell the lot and building for $2000. See us at once. 14 143 S. BROADWAY, ROOM 238.

Classified Liners.

FOR SALE—
Business Property.

FOR SALE—

For the next 10 days.

ONLY $15,500.

S.E. corner 23d and San Pedro.

97x150.

Improved with 7-room house.

Sole Agents, CONWAY & KESSLER, 605-7 Laughlin Bldg. 14

FOR SALE—

FLOWER ST. FLOWER ST.

$130 PER FOOT $125

1-3 CASH, BALANCE 3 YEARS.

H. G. DENT, Home A8800. 422-24 L. A. Trust Bldg. 14

FOR SALE—

BARGAIN.

Ninth st., close to San Pedro, 40x120, and 4-room cottage. Ninth st. has a great future. Property there will sell for just as much as Seventh st. property. You can buy this place now for one-third the price that it will bring in a year from now. Price $10,000 for short time. See WEIK & PICKENBACH, 702 S. Spring, room 214. 14

FOR SALE—A PIECE OF BUSINESS PROPerty, situated on main street of Covina, consisting of three stores and club room overhead, all well rented to permanent tenants and paying a handsome interest on $9000 to $10,000.

Also a large corner, unimproved, on Badillo avenue, right in the center of town, one of the choicest vacant lots in Covina. Car line passes along Badillo avenue and the new Covina line of the Pacific Electric Railway, is expected to be in operation between Los Angeles and Covina within the next two or three months. 601 GROSSE BLDG. Phone A8578. 20

FOR SALE—

Northeast corner Eighth and Santee st., or to lease, 101x124.

WEIK & PICKENBACH,

14 702 S. Spring st., room 214.

FOR SALE — NORTHWEST CORNER OF Eighth and Santee st., 55x124; also 50x150 to alley on Maple near Ninth st.

Apply 767 SANTEE ST. 'Phone Broadway 2950. 13

FOR SALE—

MONETA AVE. CORNER.

$2850—$2850—$2850.

$500 BELOW MARKET VALUE.

Cheapest and best buy between VERNON AND SLAUSON.

CALL OWNER, B5916.

14 3739 S. HOPE ST.

FOR SALE—

AN EXPLOSION DID HAPPEN, ANOTHER WILL OCCUR SOON.

Not one, however, we are glad to say, that the people of Los Angeles will be called upon to tender sympathy, but one that will cause investors to wonder where they were when the 58 foot frontage on Washington st. is sold. $94 per foot under value.

RULE & SONS CO., 223 Pacific Electric Bldg. W. A. Cox, Mgr. Real Estate Dept. 14

FOR SALE—GOODWIN'S BIG BARGAIN. EAST 7TH ST. PICK UP.

52x120 ON CLEAN SIDE OF THE STREET FOR LESS THAN $100 FOOT; OWNER GOING AWAY, HENCE THE SACRIFICE. I WILL PUT UP SOME CASH THAT I CAN SELL THIS FOR $125 FOOT WITHIN 60 DAYS; NOTHING NEAR IT FOR LESS THAN $125 FOOT; YOU'LL HAVE TO HURRY TO GET IT. CHAS. O. GOODWIN, 309 W. FIRST ST. PHONE MAIN 1672, HOME A1672. 15

FOR SALE—

$2100—BUSINESS LOT BARGAIN—$2100

50x140 on Mesquite st., between 6th and Jesse, $2100 if taken this week; this is $300 less than the price of other lots of the same size in the same block; terms if desired. See me today if you want to make money on this lot. ROBERT C. ROAT, Sole Agent, 213 Grant Bldg. Main 4413, Home A8097. 14

FOR SALE—

OLIVE, BET. SECOND AND THIRD.

60x165.

Think of this close-in property.

Only $667 per front foot.

See us quick.

If you want a bargain.

R. S. MARSHEL, with Sunland Co., Sole Agents,

14 201 Grant Bldg. L.A.R.B.

FOR SALE—SYNDICATE NOW FORMING. The largest profits in real estate are made in business lots, centrally located, or in prospective business; but it takes large capital; small capital can reap the same profit by buying shares in such a lot; you can buy as many shares of $100 each as desired in a business lot; investors have made large profits through me. T. WIESENDANGER, 207 S. Broadway.

FOR SALE—

CLOSE-IN SNAP.

Did you know Bixel st. will be opened to Eighth st. and adjacent frontage improved? Do you realize what effect that will have on surrounding property? For a short time we can deliver property at last year's figures in that locality.

GREENAWALT & SCHRIVER,

15 633 Pacific Electric Bldg.

FOR SALE—

BARGAIN.

$3000.

50-foot lot on W. 3rd st., 10 minutes' walk from 3rd and Broadway; will soon be worth $5000. G. H. PETERS, 504 Mason Bldg. 14

FOR SALE—

—$31,000—

Corner on E. Fourth, west of Central ave., 55x200 to alley. Present improvements pay $100 per month. Buy now and make a good profit when the new Union Depot is started. Terms.

P. S. BROWN, with F. M. PHELPS & CO., Home 4009. Sunset Main 5406. 329 Douglas Bldg.

FOR SALE—VERMONT AVE., $2300.

Lot 50x165 to 20 foot alley on Vermont ave. north of Santa Barbara ave., $2300.

—$3500—

Lot 50x165 to 20 foot alley with two new 4 room cottages, on Vermont, north of Santa Barbara ave., rented for $24 per month. CROSBY & HOPKINS, 4202 Vermont ave. 15

FOR SALE—

LOS ANGELES STREET, BETWEEN FIFTH AND SIXTH.

50x161. 50x161.

PRICE $50,000.

We can deliver at the above price and furnish a responsible tenant on a long lease. LANGMUIR-HUDSON CO., 505 Union Trust (Braly) Bldg. 14

FOR SALE—CHEAP, SMALL PAYMENTS down, southwest corner 4th and Fremont, 80x120, improved; price $21,000.

40-room apartment house, W. 6th near Figueroa st., price $27,500.

6-room apartment house, only 4 blocks from 3rd and Broadway, price $31,000.

See OWNER, 331 S. Figueroa st. 20

FOR SALE—INVESTOR TAKE NOTICE. I am leaving the city and desire to dispose of all my holdings, have several very desirable Main st. properties, north of Washington st., which I will sell below the present market values; if you are a buyer, address me not later than Feb. 21, 1907. Address E. box 50, TIMES OFFICE. 14

FOR SALE—WEST THIRD.

Only $8500; double frontage, 100x125 feet. Would divide. Close-in snap.

C. J. MOREY, with YOUNG & ADAMS, A7966. Bdway 2915. 354 S. Hill st. 16

FOR SALE — $7500; OTTAWA ST., JUST west of Figueroa, 55x150, 7-room house, flats would pay big income; don't overlook this bargain; terms; sole agents. H. P. ERNST, room 312, Tajo Bldg., corner First and Broadway. 20

FOR SALE — N.W. CORNER HILL AND Court st., 36x120, very desirable for high-class apartments; agents, take notice that DEL VALLE & DUNN, Grant Bldg., have exclusive sale until further notice. Owner. 14

FOR SALE—A BARGAIN ON MAIN, 52x162, NEAR 21ST ST., AT $50 PER FRONT FOOT LESS THAN ANYTHING IN BLOCK. CALL 114 W. 14TH ST. PHONE MAIN 7630. 15

FOR SALE—BY OWNER, 50x150, CLOSE IN on Paloma between 15th and 16th, fine for apartments; price $2300; courtesy to agents. GRIFFITH, 221 Byrne Bldg. Home 6069. 14

FOR SALE—SEE 1405 E. 8TH ST., 13 ROOMS, lot 40x130, see us, will sell at sacrifice if taken by Feb. 20; price $3250. HUGH SPARKMAN & CO., 229 Merchants Trust Bldg. 14

FOR SALE—
Business Property.

FOR SALE—LOT 40x110, JUST OFF FIGueroa st., between Seventh and Eighth, $8000. 'Phone Ex. 673; no agents. ELLIS & CHURCH, 229 I. W. Hellman Bldg.

FOR SALE—CLOSE-IN BUSINESS PROPerty; income $900; price only $7500; terms easy; will consider exchange. WHEELER, 105 S. Broadway. 16

FOR SALE—FLATS ON EAST 16TH ST., income $58, should be $67. price $8500, terms. Address 749 CLOVER ST. 14

FOR SALE—$4500, 40x110, WEST OF CENtral near 7th, good modern house. A1151. 15

FOR SALE—$5000, 50x140, 12TH NEAR SAN Pedro, 10 room house. MAIN 1460. 14

FOR SALE—
Income Property.

FOR SALE

HILL ST. PROPERTY, PAYING 6 PER CENT. NET; PRICE $25,000, EASY TERMS.

HANDSOME 25-ROOM FLAT BUILDING; HALF BLOCK FROM WESTLAKE PARK, PAYING $122 PER MONTH, PRICE $13,500.

CORNER ON 12TH ST., WEST OF CENTRAL AVE., MODERN FLAT BUILDING; PAYING $110 PER MONTH, PRICE $12,500.

MODERN DOUBLE FLAT, 35TH ST. NEAR CENTRAL AVE., PAYING 9½ PER CENT; PRICE $4000.

55x125 FEET, SAN JULIAN BETWEEN FIFTH AND SIXTH STS., ONLY $300 PER FRONT FOOT, NOMINAL IMPROVEMENTS.

MODERN 8-ROOM RESIDENCE NEAR BONNIE BRAE BETWEEN PICO AND 16TH STS., PAYING 9 PER CENT; PRICE $6750; MORTGAGE $3000.

DEL VALLE & DUNN,

L.A.R.B. SUITE 316 GRANT BLDG. 14

FOR SALE—

Subdivisions follow car lines and make good money for early investors. We have 17 acres in the very heart of the new townsite of Baldwinville, which will spring into life immediately upon completion of Covina car line. This property has 400 ft. of business frontage and 1350 feet directly on car line. Will divide into 5-acre tracts at a price permitting buyer to return a good profit; 60 days from now you will remember this ad and wish you had bought then. GUTHRIE & BLOSSOM, Room 301 Collins Bldg., 313 W. 3rd st. A8064; Broadway 1201.

FOR SALE—

—$8000—

$1500 UNDER VALUE.

2 FLATS, 7 ROOMS EACH, WESTLAKE DISTRICT.

BUILDING COST $6600 3 YEARS AGO.

LOT WORTH $3500, SIZE 50x175.

INCOME $70 PER MONTH.

SURE SNAP; ANSWER QUICK.

G. M. GIFFEN, MEMBER L.A.R.B.

111 MERCHANTS' TRUST BLDG., 207 SOUTH BROADWAY. 15

FOR SALE .... $7600 .... FOR SALE.

A BIG BARGAIN.

IN WESTLAKE DISTRICT.

DOUBLE HOUSE, 6 ROOMS EACH.

INCOME $70 PER MONTH.

BETWEEN 7TH AND 8TH STREETS.

ABOUT $5000 CASH WILL SWING IT.

NEW AND MODERN.

SEE ME, QUICK.

G. M. GIFFEN, MEMBER L.A.R.B.

15 111 Merchants' Trust Bldg., 207 S. B'way.

FOR SALE—

$10,000.00.

PAYS $92.50 PER MO.

Corner on Central ave., fine building, stores and flats, building cost $6500; lot worth $5000; pays $92.50 per month, about 9 1-4 per cent. net. VANDERBURG & WOODBURY, 224 S. Spring st. Owners' agents.

FOR SALE—

INCOME PROPERTY.

Paying $250 a month net; $19,000 buys it. It is worth over $30,000; $8000 in cash will handle it. Investigate.

E. H. COOPER.

23 Parmelee-Dohrmann Bldg., 444 Broadway. 14

FOR SALE—CITY INCOME REALTIES, business and residence, renting at 1 per cent. monthly; on terms to suit. WHEELER, 105 S. Broadway. 16

FOR SALE—OR WILL TRADE LOS ANgeles income property for Topeka property. J. E. MINNEY, 109½ N. Hope st. 14

CONTRACTORS—
And Builders.

FOR SALE—

ARE YOU GOING TO BUILD A HOME? We draft and sell plans for houses, cottages and bungalows; a full set of plans with inside and outside details and complete specifications with your own ideas incorporated. Terms reasonable.

JONES & RYDER LAND CO., 218 West Third st. 20

ENGLISH ARCHITECT, HIGHEST CREdentials, is prepared to advise and design dwellings, bungalows, flats, etc., or undertake development of acreage, clients' own ideas carried out; no work will be duplicated, without permission, specimens submitted. Apply by letter E, box 117, TIMES OFFICE. 17

FOR SALE—WE FURNISH PLANS FREE and build houses any price, from $400 up. WESTERN REALTY AND INVESTMENTS CO., 404 S. Hill st. F9614; Broadway 2470.

FOR SALE—PLANS AND SPECIFICATIONS prepared at small cost. Your ideas faithfully followed, general drafting. BATHRICK, BERRY & CO., 514 Delta Bldg. Home F5066.

WE BUILD 4-ROOM BUNGALOW, $500; 2 rooms, $175. Low bids on all classes of buildings, plans free. LEAVER-GUENTHART & CO., Inc., 237-8 Pacific Electric Bldg.

BEFORE YOU BUILD, COME AND SEE me, I have 200 complete plans, all up-to-date, very cheap. 702 S. SPRING ST., room 222. 17

PAPERING, $2.75 ROOM; TINTING, $1.85; painting equally as cheap. Tel. A4296 and Temple 217. BROWN, 1010 Temple st.

PAPERING, $2.75 ROOM; TINTING, $1.85; painting equally as cheap. Tel. A4296 and TEMPLE 217. Brown.

FOR SALE—
Hotels and Lodging-houses.

FOR SALE — 15 NICELY FURNISHED rooms, lease, 1½ years rent $45 per month; fine location, men roomers must sell, come and make offer. Z. DECKER & CLENDENON BROS., 215 Mercantile Place. Main 3053, F2237. 14

FOR SALE—OR TRADE, MY 20-ROOM PAYing lodging house on the hill, price $1500, mortgage $475. Will sell on easy terms or trade for ranch. See my agents, D. H. LINGLE & CO., 452½ S. Broadway. 14

FOR SALE—$1000 CASH BUYS MY 40 ROOM lodging house, clears $100 every month, low rent, long lease, I am moving on my ranch. Must sell. See my agents. D. H. LINGLE & CO., 452½ S. Broadway. 14

FOR SALE—I HAVE BEST BARGAIN IN 60 room rooming house, strictly modern, on Broadway, good lease, if you are looking for your money's worth in this line, see owner, C. L. SUTHERLAND, 522 West 7th. 14

FOR SALE—26-ROOM APARTMENT HOUSE, well furnished and full of No. 1 roomers; cash needed for other interests, reason for selling. For particulars phone HOME 25172, before 10 a.m. or after 4 p.m. 14

FOR SALE—OR RENT—20 FINELY FURnished rooms on New High st.; good moneymaker for right party; will pay for itself in six months. Call 125 TEMPLE ST. 'Phone A8513. 14

FOR SALE OR EXCHANGE—A NICE PAYing apartment house, 25 rooms, good lease, rent and location, $2500, will take 5 room cottage in city or Long Beach, 801 S. HILL, F7979. 14

FOR SALE — ROOMING-HOUSE, 17 ROOMS, $800; on Flower st., 12-room house on Flower, $300; 25-room house, 3 years lease; good location, $900. 452½ S. BROADWAY, room 7. 14

FOR SALE—ROOMING HOUSE AND FURNIture; 11 rooms, all sunny outside rooms; close in, near postoffice; cheap rent; must be sold; cheap if taken at once. 841½ S. GRAND. 15

FOR SALE—$1000 DOWN, BALANCE TO suit, 86-room modern apartment. West side steam heat, hot water, long lease, forced sale. Clears $250; will trade. 303 FAY BLDG. 14

FOR SALE—FURNITURE AND LEASE OF 16-room boarding-house, finely situated, 417 E. OCEAN AVE., Long Beach. Price $2500; cash required, $1000, balance easy terms.

FOR SALE—ROOMING HOUSE, 32 ROOMS, price $1400, house always full, best location in town, a snap. Smaller one for $500. W. E. GATES, Santa Ana. 16

FOR SALE — ROOMING-HOUSE, 18 OUTside rooms, all rented; 2 rooms pay half the rent; income $300; will sell cheap. MRS. GEORGE, 409 W. Seventh. 14

FOR SALE—FINELY FURNISHED 8-ROOM house at 402 E. Ninth st.; rent $32.50 per month; must sell quick; owner leaving city. Call forenoons. 17

FOR SALE—A GOOD PAYING HOTEL, 30 rooms; a dining-room; everything complete; will sell cheap; come and see for yourself. JOHN DELET, Victorville, Cal.

FOR SALE—35 ROOMS, NEW BRICK, ALL outside rooms, running water. West side, close to center. Price $3200, easy terms. 303 FAY BLDG. 14

FOR SALE — ONE OF THE FINEST HOtels in Los Angeles; new and first-class; 100 rooms. Home phone 2048, ROOM 312, 207 South Broadway. 28

FOR SALE — NEWLY FURNISHED ROOMing house, 21 rooms, 2½-year lease, near Arcade Depot. 508 RUTH AVE. Home F3260. 15

FOR SALE—$1300, ROOMING-HOUSE OF 40 rooms, close in, long lease, must sell. WAGGONER REALTY CO., 502 Grant Bldg. 14

FOR SALE—OR EXCHANGE — 28-ROOM rooming and boarding-house. Call and see it; a bargain. 1741 E. 15TH ST. 14

FOR SALE—
Hotels and Lodging-houses.

FOR SALE—CONSULT WITH H. JEROME TOY & CO., ESTABLISHED HOTEL BROKERS.

EXCEPTIONAL OPPORTUNITY TO SECURE MODERN APARTMENT HOTEL.

Exclusive option at reasonable rental on three substantial apartment houses on desirable close in locations, best in the city. Ground will soon be broken, prospective purchasers will find it advantageous to investigate these exceptional propositions.

In Westlake district, three story hotel, 75 rooms, rent $7 per room, no elevator. Talk with us about this new apartment hotel.

In furnished houses we offer two downtown specials. 38 rooms, elegantly furnished, strictly modern, long lease, reasonable rental forced sale, heart of city price $2000.

40 rooms renting for $5 per week and up, in the center of the city, long lease, rent moderate, inside figure on this property.

See us for unfurnished and furnished rooming houses, ranging from $3000 and up.

407-8 CHAMBER OF COMMERCE BLDG. A4565. M8730. 14

FOR SALE—

BUY A ROOMING-HOUSE.

MAKE SOME MONEY.

BEST BUSINESS IN LOS ANGELES.

We have a great many good ones for sale. Take a look at these.

10 rooms on South Hill for $800.

9 rooms on South Hope for $750.

10 rooms on E. 4th for $950.

28 rooms on Hill for $1800.

38 rooms on S. Flower for $2,000.

28 rooms on W. Third for $2200.

61 rooms on S. Broadway for $5000.

42 rooms on E. 5th st. for $4500.

32 rooms on E. 5th for $3000.

SMITH & DIETER, (Inc.,)

Home Ex. 7117. Sunset Ex. 498. 14

FOR SALE—

The prettiest and most convenient hotel in this city on a Broadway corner, 47 rooms, elegantly furnished, net rent $175, at the very low price of $9000, terms.

63 room apartment house, beautifully decorated and strictly modern; rent $150, 4 years' lease, a big bargain at $2500.

35 rooms on the hill near Angels Flight, beautifully furnished and paying well, $2500.

23 rooms on S. Main, big money maker, rent only $90, price $2500.

NOBLE & CO.,

A5699. Broadway 5125. 133 South Broadway. 14

FOR SALE—J. E. TETLOW, 406 W. 7TH.

20 rooms, corner, extra good furniture, rooms all rented, $1800, part cash.

66 ROOMS, OWNER,

Only $6500, part cash, extra good renting location in heart of city, steam heat, running water in all rooms, clearing $300 monthly. See this.

30 ROOMS, SACRIFICE.

On Broadway, clearing $150 monthly, only $2200, can be bought on easy terms. Don't let this bargain go by.

8 rooms, nicely furnished, cheap rent, good location, $3500, part cash.

J. E. TETLOW, 406 W. 7th. 14

FOR SALE—

I WILL C. PRATHER.

19 rooms, elegantly furnished, new building and new furniture, near Angels Flight, cheap rent and a splendid buy.

I WILL C. PRATHER.

The biggest snap in the city, close in on Olive, 10 rooms, well furnished, rooms all rented, Price $400.

I WILL C. PRATHER.

22 rooms beautifully furnished, good business, location, paying $150, clear profit.

WILL C. PRATHER & CO.,

14 421-22 Cit. Nat. Bank Bldg.

FOR SALE—THE BEST ROOMING HOUSE in Los Angeles for the money. 36 rooms, all in the sun. 4 years' lease; rent $300. House filled with good grade of men the year round. Everything practically new and inviting. Central location. Hot baths, gas and electricity. Good reasons for selling. Income $500 a month. Price $3600. No agents. THE MIRIAM, 471½ E. Third st. 15

FOR SALE—A SACRIFICE AND YOU WILL say so when you see it if you will be fair and are willing to pay anywhere near what the place is worth. Rooming-house of 20 rooms on South Broadway; brick building, all outside rooms; rent $100 per month, lease; price $1650; also one of 68 rooms, rent $3 per room, $4250; 1-2 cash, balance 8 per cent., long lease. J. C. FLOYD, 205 Mason Operahouse. Phone A1844. 15

FOR SALE—

21 PER CENT. NET INVESTMENT.

$15,000 TO $25,000 WILL HANDLE IT.

New apartment house, well located, leased for 5 years; lease secured by the furniture. It pays 21 per cent. net.

612 H. W. HELLMAN BLDG.

FOR SALE—COMPELLED TO SACRIFICE my rooming house of 12 well furnished rooms, elegant location, price only $500, $150 cash, balance monthly. See owners, SPROUL & HILLMAN, 206 Severance Bldg. Main 4673, F2243. balance monthly.

FOR SALE—NICE SMALL

FOR SALE—

50 rooms, new furniture, new building, long lease; rent $150; price $3000; receipts over $300; terms.

E. H. COOPER,

14 23 Parmelee-Dohrmann Bldg., 444 Broadway.

FOR SALE—22-ROOM ROOMING HOUSE, located not far from Angels' Flight, nicely furnished, has two years' lease and is a good paying house. We are going to leave the city and are very anxious to sell. Price $1750; can make terms. See my agent, J. H. MOORE & CO., 341 S. Hill. 14

FOR SALE—28 ROOMS, CLOSE IN, ROOMing house, the best location in the city and a money maker, the year round, new and modern, come and see this snap at once. See M. DRINKWATER, Western Realty & Investment Co., 434 S. Hill st. Phone F9614. 14

FOR SALE—

$1000—The best 18-room lodging-house in the city; right in center of town; ½ cash; cheap rent with lease.

COOPER & CUDDEBACK,

14 218 S. Broadway, room 237.

FOR SALE—APARTMENT HOUSE, BRICK building, 89 rooms, hot and cold water in each apartment; iron beds, 3½-year lease; price $1250; rent $150 per month; clears $150 per month; sacrifice on account of sickness. See OWNER at 647 Towne ave. 14

FOR SALE—$400 BUYS BOARDING-HOUSE, furniture and large regular and transient trade, seven rooms; two rooms bring $18 monthly; rent $25; centrally located; a good chance, investigate. See owner, address E, box 46, TIMES OFFICE. 14

FOR SALE—RAILWAY MEN'S HOTEL, enar the great Southern Pacific shops in this city, 20 rooms, full all time, excellent kitchen and dining room, big money maker, no lost board bills, price $1000, terms to suit. Box 96, STATION C. 18

FOR SALE—19-ROOM HOUSE, RIGHT IN the center of things, with cheap rent, we will not call this a snap, but name it yourself. Owner cannot attend to it and must sell. Price $1500. Call Monday V. S. DRAKE, 503 Grant Bldg. 14

FOR SALE — LODGING-HOUSES. M'CULLOCH, 230 New High. Home A5601, Broadway 2214. 17

FOR SALE—
Country Property.

FOR SALE — THIS IS THE GREATEST BARGAIN IN ALL CALIFORNIA. 77 acres near Ontario, 50 acres in peaches, 10 in apricots, balance for alfalfa, 8-inch well, 45 inches water, crops from $1000 to $2000; price $7250, 1-3 cash, balance long time. THE W. A. HEISS LAND CO., 703 Union Trust. 14

FOR SALE—ELEGANT 40-ACRE 12-YEAR-old walnut grove in full-bearing and 10 acres alfalfa, 15 minutes' ride from city, Pico Station, Salt Lake R.R., only $750 an acre, snap buy. FERRIS & RIEDEMAN, 140 S. Broadway. Main 4112. 16

FOR SALE—BUY THIS FOR FUTURE INCOME; IT WILL MAKE YOU RICH. 320 acres near Delano, close to irrigation district, water at 40 feet; price $10 per acre. THE W. A. HEISS LAND CO., 703 Union Trust, Los Angeles. 14

FOR SALE—$6 PER ACRE FOR FROM 3500 to 20,000 acres, choice cattle ranches in Southern California, well watered and lots to plow land on them. Good terms. COOPER & CUDDEBACK, 218 South Broadway, room 237. 14

FOR SALE—

40 acres, improved, $5000, terms.

Adjoining 40 held at $10,000.

C. W. STEWART,

436-8 Mason Bldg., 4th and Broadway. 15

FOR SALE — 20 ACRES, RICH SOIL, plenty water, oranges, alfalfa, garden, buildings, in city limits; price $5000, terms. OWNER, C. W. DODENHOFF, R. D. R. 1, San Bernardino, Cal. 19

FOR SALE—$4000, 10 ACRES AT MONETA, corner, near Redondo cars, all in alfalfa, house, barn, water stock; worth $5000. OWNER, 691 Citizens' Bank Bldg. Home 5985. 14

FOR SALE — $10 TO $50 PER ACRE, THE best land and cheapest water in the State; tracts to suit; easy terms. WILLIAMS & PARSONS, 216 Mercantile Place. 14

FOR SALE—NORTHERN CALIFORNIA. Stock ranches, farms, vineyards and orchards. WOODWARD & WILSON, 1615 Fillmore st., San Francisco, Cal.

FOR SALE—SEVERAL SMALL ACREAGE FARMS, GARDEN GROVE, GOOD AND CHEAP AT $100 TO $200. McKEE REALTY CO., 314 LAUGHLIN. 14

FOR SALE—GOOD RANCH AT GLENDALE, 45 acres, part orchard, good house, etc.; price $15,000. I. H. PRESTON, 608 Laughlin Bldg. 18

FOR SALE—40 ACRES, AT BARGAIN price of only $20 acre; near railroad; 50 miles east. WHEELER, 105 S. Broadway. 16

FOR SALE—
Country Property.

FOR SALE—

DOWNEY ACREAGE.
DOWNEY ACREAGE.
DOWNEY ACREAGE.

If you think of buying a small country home, do not fail to investigate the merits of Downey acreage. Fertile soil, schools and churches nearby and modern improvements. Read the following—

10 ACRES, IMPROVED. $3250 CASH. There is a good 5-room house and barn on this property; 8 acres are set to alfalfa, balance fertile soil. A horse, colt, 6 cows and 30 chickens go with the property, which contains a new pumping plant with 600 feet pipe. Only 2 miles from Downey. Be sure to see this.

17 ACRES FERTILE SOIL, VERY CHEAP. 10 acres are set to soft-shell bearing walnuts, 4 acres to bearing apples, 3 acres to table grapes. 17 shares water included in the buy; adjoining property brings $600 to $800 an acre; car line half mile distant; half cash buys this ranch, terms on balance; a fine buy.

27 ACRES SANDY LOAM. $175 PER ACRE. 15 acres are well set to alfalfa, balance plowed and in splendid condition to receive any kind of crop. Pumping plant near by furnishes 150 inches water. Fine new barn on property. 2 miles from Downey, 1½ miles from car line. An exceptionally fine ranch home.

33 1-3 ACRES. $8000 BUYS IT. This property contains fine new house and barn. Is only one and a half miles from Downey; $8000 is the price, half cash required. Certainly very reasonably priced.

Write immediately or call for more information in regard to these and other excellent buys.

DOWNEY RANCH CO.,
E. A. BRUNSON, MGR.,
14 DOWNEY, CAL.

FOR SALE—

STOCK RANCH.

10 MILES FROM FRESNO.

840 ACRES.

550 acres alfalfa, 1 and 2 years old.

This alfalfa is all checked and leveled in first-class shape and requires only 2 men to handle the 8 cubic feet of water (which belongs to the ranch) when irrigating.

South Pacific station one mile; Santa Fe 2½ miles.

Two sets of improvements with young home orchard; one set, new last spring and up to date in every particular.

Every acre has first-class water right; all the water required for alfalfa from February 1 to about September 1, at 62½c per acre a year; water supplied from Kings River by Fresno canal and irrigation company system.

Good roads, telephone connection from both houses connects with Fresno exchange.

One mile frontage on famous San Joaquin River.

Will never be bothered with alkali.

All fenced into 40s and 80s with boards and wire; every acre can be cultivated. The fifth crop of hay was cut from some of the ranch last year.

The famous Kearney Ranch, 5 miles south, gets from $10 to $15 per acre per year for alfalfa land with no improvements.

There goes with the ranch 12 head of work and driving horses, mowing machines, rakes, discs, harrows, plows, wagons, single buggy, double and single harness, blacksmith shop, 50 tons of hay, 2 tons of barley, etc., etc.

This is a snap if taken now; owner's business requires his presence in the East.

Price $85,000.

Terms—$20,000 down; balance in 1, 2 and 3 years at 5 per cent.; or $20,000 down, and $10,000 each year thereafter until paid for at 6 per cent., payable annually.

Will divide commission if sold direct; immediate possession.

If party desiring and able to purchase this property, upon investigation, finds any misstatement of facts, as advertised above, his expenses will be refunded.

Address L. J. MILLER, Box 30,

19 Fresno, Cal.

FOR SALE—BARGAINS.

$65 PER ACRE FOR 30 ACRES AT TOLUCA, GROUND PERFECTLY LEVEL; GOOD FOR RAISING CHICKENS; NOW IN GRAIN. THIS IS A BIG SNAP.

$225 PER ACRE FOR 35 ACRES ON CENTRAL AVE., BURBANK; THIS IS $25 PER ACRE LESS THAN ANYTHING ELSE CAN BE BOUGHT FOR ON THE SAME STREET; ADJOINING PROPERTIES IN STRAWBERRIES AND ALFALFA.

$350 PER ACRE FOR 10 ACRES ON THIRD ST., EAST OF SAN FERNANDO AVE., TOLUCA., ALL IN WALNUTS AND FRUITS; MAGNIFICENT SOIL; FINE LOCATION; WOULD MAKE A FINE PROPERTY FOR A HOME.

$3000 FOR 7½ ACRES LOCATED CLOSE TO R.R. DEPOT AT BURBANK, 5-ROOM HOUSE, BARN, WINDMILL, TANK, CHICKEN HOUSES, FRUIT TREES, ETC., THIS PROPERTY IS CLOSE TO THE BUSINESS PORTION OF BURBANK, AND WILL RECEIVE EVERY ADVANTAGE OF THE ELECTRIC CAR SERVICE, AND ALSO OF GASOLINE MOTOR CAR SERVICE ON THE SOUTHERN PACIFIC.

THE ANNOUNCEMENT WITHIN THE NEXT FEW WEEKS OF THE LOCATION OF THE CITY'S RESERVOIR SITE NEAR FERNANDO, TOGETHER WITH THE CERTAINTY OF ELECTRIC CAR SERVICE, IS SURE TO BE FOLLOWED BY A STRONG ADVANCE IN THE PRESENT LOW PRICES IN THE VALLEY. BETTER LOOK UP THESE BARGAINS.

ERKENBRECHER SYNDICATE (Ltd.)
MEMBERS L. A. REALTY BOARD.
GROUND FLOOR, 122 W. SIXTH ST.

FOR SALE—

A fine butcher shop in a good live town of 1500 inhabitants; a fine new actylene lighting plant, a new gasoline engine and sausage mill and stuffer, 2 fine ice chests and an ice contract for 3 years that will net a man over $300 per annum, large rendering kettle, lots of meat hooks and other paraphanalia and 6 head of good work horses and 2 meat wagons and a cow wagon, cause of selling is poor health and have to get on a higher altitude; will take $1650, of which we want $1000 cash, balance on good terms.

Also a fine 80-acre ranch for exchange, good 9-room house and good barn, a pumping plant, 9 acres in walnuts and about 5 acres in alfalfa, 35 acres of fine garden land or orange land; price $16,000; will take half in exchange and part of balance cash; this is 1 mile from railroad station.

Also 13 or 14 acres for sale right at a station on Santa Ana electric line with new 6-room house, 3 acres of fine grapes, fine flowing well that will throw water over the house, all for the sum of $5000 and we want $4500 cash and the balance is due Sept. 12, 1911 at 6 per cent. For the above and lots of other fine snaps. Call on or address F. A. J. SHAFFER, Norwalk or Artesia, Cal. 14

FOR SALE—

BEST FARMS

If you want absolutely the best grade of agricultural land in California, get a piece of the famous Paige-Mitchell Ranch close to Tulare. Quality undisputed; prices right; terms easy; crops immense; water abundant; markets good; sugar beets are profitable; all crops successful. Alfalfa is very profitable, the present price is $13 a ton f.o.b. Tulare, and this land will produce the limit; figure the profits. We can sell you a farm with alfalfa already growing upon it.

Call or write for our 5 free pamphlets about different kinds of farms and farming in Tulare county.

CALIFORNIA FARMLAND CO., Owners, Ground floor Grosse Bldg., 130 W. 6th st. 16

FOR SALE—

40 acres best land on Laguna De Tache grant, in Fresno county;

6 miles from Lemoore.

All broken ready for crop.

Perpetual water right from Kings River.

Annual cost 62½ cents per acre.

Main canal comes to this tract.

Land suitable for corn, alfalfa, peaches or grapes.

Price $2120, $520 cash, and balance in 8 annual payments of $200 each; interest 6 per cent.

Nothing better anywhere for the man who wants to farm the land himself and make a home.

Call on or write

NARES & SAUNDERS,

135 S. Broadway.

FOR SALE—

EL CARMEL TRACT

is the place to invest to double your money.

EL CARMEL TRACT

is 4 miles from the city on 2 roads.

EL CARMEL TRACT

Has a good view of the valley, city and mountains.

EL CARMEL TRACT

has deep rich soil.

EL CARMEL TRACT

has plenty of good, pure artesian water.

EL CARMEL TRACT

has an up-to-date irrigating system, free with the land.

For maps and particulars, see

F. H. BROOKS CO.,

215-16 Currier Bldg., 212 W. 3rd st. Home phone A2242, Sunset Main 1015. 16

FOR SALE—FOR SMALL FARMERS WE have the best proposition in Southern California; we can sell you the finest orange, deciduous fruit or potato land for $125 per acre, one-fourth cash, balance 1, 2, 3 and 4 years at 6 per cent. This land is selling fast. See us at once. L. S. M'KINNEY & CO., 241 Douglas Bldg. 14

FOR SALE—
Country Property.

FOR SALE—

LITTLE
INDIVIDUAL FARMS
FROM
¼ TO 5 ACRES
AT
LAWNDALE,
ON
REDONDO ELECTRIC.
GOOD STREET IMPROVEMENT.
FINE WATER PIPED.
RICHEST OF SOIL.
GOOD SCHOOLS.
CHURCH.
POSTOFFICE.
GENERAL STORE.
LARGE WAGON FACTORY.

HALF ACRES $250. $10 PER MONTH.

ONLY 8 MILES FROM CITY.

FREE TICKETS.

GO TODAY.

E. L. HOPPER & SON (OWNERS,)

404 LAUGHLIN BLDG.

A1961. MAIN 244.

FOR SALE—

A GREAT BARGAIN. WILL SELL FIFTY ACRES OF ELEGANT LEVEL, RICH LAND, SUITABLE FOR ALFALFA, STRAWBERRIES, BEANS, PEPPERS OR GARDEN TRUCK, FOR AS LOW AS $135 PER ACRE, BUT IT IS WORTH $200. CLOSE TO ELECTRIC CARS, ON GOOD COUNTY ROAD. TERMS IF DESIRED. ABUNDANCE OF WATER GUARANTEED. IN ANSWERING, GIVE YOUR PHONE NUMBER. SEE R. E. IBBETSON & CO., 308-310 L. A. TRUST BLDG., 2D AND SPRING.

FOR SALE—WE HAVE FOR SALE HIGHly improved ranches at Hemet, delightfully located for homes, where climatic conditions are excellent, with an abundance of irrigating water at a low price and also pure mountain water piped for domestic use, where deciduous and citrus fruits grow to perfection. These places are in bearing orchards and alfalfa, and furnish good incomes and delightful homes for a small investment. Call on us for descriptive pamphlet. TROWBRIDGE & WOODS, 510 Grant Bldg. Home A5631. 14

FOR SALE—

Fine ranch of 20 acres near Santa Ana and Garden Grove, only about two miles from electric line. Good 6-room house, barn, windmill and tank; water pipe to house and garden. 4 acres alfalfa crops mature without irrigation. Part of the land is good celery land from which can be realized $150 to $200 per acre. Price $3000, half cash. If interested in orange, walnut or alfalfa ranches, call and see us.

EQUITABLE INVESTMENT CO.,

Suite 211-12, 702 S. Spring.

FOR SALE—

A BEAUTIFUL TWENTY-ACRE WALNUT GROVE NEAR ELECTRIC RY., ALL TREES PERFECT AND PAYS HANDSOME RETURNS. WORTH $1000 AN ACRE. WILL SACRIFICE FOR $14,000 IF TAKEN AT ONCE. HALF CASH. ABUNDANCE OF WATER AND CEMENT FLUMES. SEE R. E. IBBETSON & CO., 308-310 L. A. TRUST BLDG., 2D AND SPRING.

FOR SALE—

EASY TERMS.

I WILL SELL MY 40 ACRES OF LEVEL SANDY ALFALFA LAND, 27 MILES FROM LOS ANGELES, NEAR ELECTRIC RAILWAY, FOR $4000, ON VERY EASY TERMS TO RELIABLE PARTY. SMALL HOUSE, GOOD BARN, FENCED. WORTH CERTAINLY $5000. SEE MY AGENT, R. E. IBBETSON & CO., 308-310 TRUST BLDG., 2D AND SPRING.

FOR SALE—

A SPLENDID FORTY-ACRE TRACT, WITH GOOD HOUSE AND SMALL BARN, WELL FENCED, AND IN BARLEY. SOME FRUIT TREES. A FINE TRACT OF LAND FOR ALFALFA. RAISES BEANS, PEPPERS, VEGETABLES AND BERRIES. ALL FOR $5500. SEE R. E. IBBETSON & CO., 308-310 L. A. TRUST BLDG., 2D AND SPRING.

FOR SALE—

MEN WITH MONEY.

Investors or real estate companies.

If you wish to make at least $40,000 during the next year, buying, subdividing and selling 1200 acres of the choicest and most perfect orange land in Tulare county's ever famous and early orange belt.

Phone or call upon me, forenoons, on or before next Tuesday, at room 16, 529½ S. BROADWAY, L. A. 14

FOR SALE—5-ACRE RANCH WITH GOOD 5-room house, bath and pantry, barn that holds 13 head of stock, wagons, etc., chicken houses, fine well, windmill and tank, five shares of water stock for irrigation; this is on a corner and the price is away below anything in this section; in Strawberry Park; $3500, $2000 cash, balance $1500 mortgage. LEAHY & SON, 314 and 315 Severance Bldg., 6th and Spring. Main 2366, F4631. 14

FOR SALE—FOR SANATORIUM, HAS NO equal, 60 acres, 15 oranges, 35 walnuts and apricots, 3 California houses, reservoir, 30,000 gallons, springs abound, medicinal properties, 1 mile pipe national slope to residence and steam cars, electric road being built, 50 miles from Los Angeles, price $15,000. For dates to visit same, address two days in advance, No triflers or agents. W. E. GATES, Santa Ana. 16

FOR SALE—A GROWING WALNUT GROVE, WORTH $500 PER ACRE IN 2 YEARS. 21 acres near Santa Ana, 1 mile from electric cars, 14 acres 5 year walnuts, 1½ acres table grapes, apricots and peaches interset, 1 acre alfalfa, 5-room house, neat and clean, good barn, arbor, chicken houses, 2 wells, need a pump to get 60 inches water; price $4500. THE W. A. HEISS LAND CO., 703 Union Trust, Los Angeles. 14

FOR SALE—

40 acres A-1 land, raise anything, 3 artesian wells, on railroad, 12 miles southeast of city, house, barn, fenced, all under cultivation, team, wagon and implements; owner going east and will sacrifice; has been offered for rent $800 first, $1000 a year after, 10 per cent. on investment.

VAUDERBURG & WOODBURY,

224 S. Spring st.

FOR SALE—

A BARGAIN.

4000 acres of grain or pasture land in the northern part of Stanislaus county, raised last year on winter wheat 6 sacks, summer following 9 sacks; well watered for stock, all fenced. Two complete sets of buildings, I will be at Hotel Hayward until Feb. 15, after that address RHODES BROS., Milton, Cal. 18

FOR SALE—IF YOU ARE INTERESTED IN ranch property or orange groves in Southern California, look at my ad under classification "Orange and Lemon Groves."

J. A. FITCH,

371 West 2nd st.,

Pomona, Cal.

FOR SALE—

MODESTO-TURLOCK.

IRRIGATION DISTRICT LANDS.

Best agricultural propositions to be found anywhere in California.

LAND OWNS THE WATER.

Join our Homeseekers' Excursions.

INVESTIGATE and be CONVINCED.

MODESTO LAND CO.,

14 218 Mercantile Place.

FOR SALE—

SAN LUIS OBISPO.

On the coast line of the Southern Pacific Railroad, between San Francisco and Los Angeles. Perfect climate. Stock, grain and orchard lands for sale at low prices. No irrigation required. Ideal conditions for small farms. Rich in minerals. For complete information and illustrated matter, address CHAMBER OF COMMERCE, San Luis Obispo, Cal.

FOR SALE—3000 ACRES CHOICE LAND IN Tulare and Kings counties, abundance of water, adapted to oranges, alfalfa, grain, deciduous fruits and raisins; two lines of railroad; will sell in tracts and on terms to suit buyers. Price $30 per acre and up. FRED M. HART, Hanford, Kings Co., or J. G. OGILVIE, 207 S. Broadway, room 222, Los Angeles, Cal.

FOR SALE—ALFALFA AND FRUIT ranches, 60 acres alfalfa, good stand, home fruits, 4 wells, pumping plant, 75 inches water; 6 room rustic house, bath, windmill, tank, large barn, outbuildings, no alkali, finest loam, price $6000, half cash, walnut and orange ranches, $300 per acre, Exchange wanted. For particulars and advance dates address W. E. GATES, Santa Ana, Cal. 16

FOR SALE—

BURNHAM-STRAIGHT
REALTY COMPANY,
ORANGE GROVES
PAY.

Groves from 2 acres up, all ideal homes and profitable investments. Call for information, room 80, 208 NORTH SPRING. 14

FOR SALE OR EXCHANGE—15 ACRES walnut orchard, want city. G. H. CLARK, 217 West Second st. 16

SANTA CRUZ, CAL.

FOR SALE—WRITE AT ONCE FOR FREE copy of Santa Cruz Times; list of real estate snaps.

FOR SALE—
Poultry Ranches.

FOR SALE—ONE TO FIVE-ACRE TRACTS in Poultry Colony tract, near Los Angeles, adjoining the MOST COMPLETE POULTRY RANCH in the West; this section is unsurpassed for poultry raising, terms. ANNA L. PINKERTON, 406 Chamber of Commerce Bldg.

FOR SALE—
Suburban Property.

FOR SALE—HOLLYWOOD PICK-UP. Must be sold within 2 weeks; owner going away; $1650 can be saved if bought now. See us. SEMI-TROPIC REALTY CO., 605-7 Frost Bldg. Home B8200, Sunset Broadway 4903.

FOR SALE—
Suburban Property.

FOR SALE—

FREE EXCURSION
TO
STRAWBERRY PARK.
GET TICKETS.
345 BRADBURY BLDG. 18

FOR SALE—

ALHAMBRA ACRES

Are going fast and you ought to see them and make your choice. If any one told you you could buy a 50x150-foot lot with all street improvements, in a city with gas, electric lights and other conveniences, at $300, would you buy? Well, that is what we offer you here. Our ½-acre lots at $650 mean just that. Drop in at 223 Mercantile Place and we will take you to see it and the glorious views of the valley and mountains. Offices open Sundays from 9 to 2.

18 ALHAMBRA REALTY CO.

FOR SALE—

IF IT BOTHERS YOU TO PAY RENT, CUT OUT THE RENT.

You don't have to pay rent. The money you pay would secure you a home. Small payment down and a little each month will give you

AN ACRE ALL YOUR OWN.

I have several acres to sell in Hyde Park, right where the best activity is now, in the heart of the southwest. Graded streets, pure water in large mains. One block from car line. I will sell you one acre for $600 on above easy terms. I will give you a free ticket to ride out and see it.

EMIL FIRTH,

319 W. 4th st. between Broadway and Hill st. Home A8105. Main 2243. 16

FOR SALE—A BEAUTIFUL HOME, FURnished or unfurnished, in near-by foothill town; view of mountains and valley unsurpassed; climate especially suited to asthmatic, rheumatic, lung or throat troubles; 1500 feet elevation; no frost; house has 7 rooms, beam ceiling in dining room, molded wood frieze in living room and den; large fireplace and mantel, built-in buffet, bookcase and window seats; polished floors throughout; 2 toilets, large bathroom; everything first-class and built by owner for a home, but is called from the State by business; either one or one-half acre of ground; half acre set to all kinds of fruit, berries and flowers. If you want something good, don't fail to see this. For particulars call at 376 WILCOX BLDG., 2d and Spring, Los Angeles. 14

FOR SALE— 40 ACRES.

Could be subdivided into acre lots and sold quickly. Fine soil for berries and small fruits. Has 25 acres in matured walnuts and figs which produce $4000 crop annually. This is close to city and car line; must be sold this month. See me at once. Sole agents.

F. C. EPPERSON, 504-6 Byrne Bldg. Phones A2237—Broadway 1830.

$30,000. TERMS. 14

FOR SALE—

Town lots in Azusa on electric car line, from $400 to $600, water piped; street graded.

FOR SALE.

In city of Azusa, lots 50 by 150 feet each; price $125, $175 and $200 per lot.

FOR SALE.

8¼ acres in bearing Navels in city of Azusa, with good water right. Price $3000 for a few days only.

W. P. BARNES, Agt.,

Azusa, Cal. 14

FOR SALE—3 LOTS, ABOUT 2½ ACRES, with 5-room house, barn, 20 fruit trees, grape vines and chicken yards, across street from Santa Fe R.R.; about one mile from Redondo electric road; price $1500. GREENAWALT & SCHRIVER, 633 Pacific Electric Bldg. 15

FOR SALE—117 ACRES, SURVEYED INTO 10-acre tracts, every acre in oats and barley hay. Now $275 per acre. 15 miles southeast city. ELLIS & CHURCH, 'Phone Ex. 673, 229 I. W. Hellman Bldg.

FOR SALE—2 ACRES BEARIN GWALNUTS, EAST OCEAN PARK TRACT, $1000; OPEN LAND NEXT SOLD AT $1000 PER ACRE. McKEE REALTY CO., 314 LAUGHLIN. 14

FOR SALE—5 ACRES, STRAWBERRY Park, 2 blocks from car; fine soil, abundance of water; $500 per acre. GRIFFITH, 221 Byrne Bldg. Home 6069. 14

FOR SALE—5 OR 20 ACRES LEVEL LAND on Verdugo road, 1 mile from city limits, $1200 per acre. 333 S. HILL ST. 14

SOUTH PASADENA.

FOR SALE—

STRATFORD TRACT.

LOTS $650 TO $1100.

ON EASY TERMS.

Only 21 minutes from First and Main sts. THINK WHAT THAT MEANS. These lots are located in the midst of an already built-up and beautiful residence district. This tract lies just south of the Raymond Hotel. Oiled streets, cement curbs, gutters and sidewalks. Many lots have beautiful oak trees on them. One share of Merango water stock goes with each lot, assuring best water supply. Gas and electricity already on the tract. This means now, not in a month or so. The view of the mountains and surrounding country of this tract is superb. Before you buy elsewhere it will pay you to at least inquire. We have maps and free tickets at our office. Also we will build to suit you on any lot on very easy terms.

BURDICK R. ELLS.
RAYMOND C. HILL.

Main 9688, Home 4488. 325-26 Douglas Bldg. 14

FOR SALE—

SOUTH PASADENA.

8-room modern house on Mound ave., lot 50x150 to an alley; east front, hardwood floors; upstairs finished in white enamel; finely tinted walls and toilets upstairs and down; price $4800. This absolutely is the best buy in South Pasadena. If you want a modern house with all city conveniences in the most healthy location, look this up. One block from the Short Line Railway.

Also two lots on Brent ave., $900.

BURDICK R. ELLS.
RAYMOND C. HILL.

Main 9688, Home 4488. 325-26 Douglas Bldg. 14

EAGLE ROCK.

FOR SALE—I HAVE SOME VERY ATTRACtive places of from one to thirty acres in the choicest residence section of Eagle Rock on car line. I make a specialty of large villa hill sites and park lots in Gates tract; for delightfulness of climate and beauty of location these places are unsurpassed. Call at my office, 517 Merchants' Trust Bldg., and be shown Eagle Rock property.

J. A. GATES.

Telephones—Main 846, Home 2833—Offices. Alta 1146, Home Glendale 642—Residence.

INGLEWOOD.

FOR SALE—

A good buy, must be seen to be appreciated, 2 acres in the heart of Inglewood, 7-room house, 2 unfinished windmills and tanks, small barn and lot, brooder house, chicken houses, great variety of fruit trees, all enclosed with a 4-foot wire chicken fence, water piped about the place; bounded on the northwest by beautiful Redondo st., magnificent pines in the center, on the south by Commercial st., east by the electric car line; for $4500 an ideal home, can be subdivided profitably; this is on the market for 30 days only; will make terms.

1 acre of land, a lot of berry bushes, 4-room cottage, good barn, good improvements for poultry, for $3000; this property is well located, $1250 is the equity in it; a good buy; must be sold soon.

We also have a place of 3 acres, well improved, for $2500 cash, or will make terms for $3000, including 200 chickens, horse and wagon and cow.

40 acres, 1 mile south of Inglewood, with water, for $260 an acre, half cash; this is especially a good buy; adjoining land held at $400 and $500.

WM. P. MARTIN. Phone Main 281. 14

FOR SALE—
Suburban Property.

FOR SALE—

[illegible]

FOR SALE—

ALHAMBRA.

B. B. TRACT. [illegible]

C. & M. TRACT. [illegible]

GARFIELD-AVE. TRACT. [illegible]

[illegible]

FOR SALE—LOTS AT ALTADENA. [illegible]

AT ALTADENA. [illegible]

FOR SALE—HALF-ACRE [illegible]

FOR SALE—[illegible]

Classified Liners

FOR SALE—
Suburban Property.

HOLLYWOOD.

[illegible]

RICHARDS REALTY CO., 429-430 Douglas Bldg.

LINDSEY REALTY CO., Opposite De Longpre's, Hollywood.

[illegible]

J. B. IRSFELD, 108 West Prospect, Hollywood, Cal. 15

WILL YOU BUY A SNAP? S.W. COR. OF WESTERN AVE. 2 BLOCKS FROM CAR. [illegible] JOS. E. DAVIS, 718 FAY BLDG. 16

[illegible]

FOR SALE—
Beach Property.

[illegible]

OCEAN PARK.

[illegible] STANDARD REAL ESTATE CO., 3719 Pasadena ave. 16

LONG BEACH.

LONG BEACH. [illegible] L. M. PRATT & CO. [illegible] SAMUEL JACOBY & CO., 223 Pacific [illegible] 17

SANTA MONICA.

[illegible] MOODY & PORTER, 307 Third st., Santa Monica, Cal.

FOR SALE—
Orange Groves.

[illegible]

[illegible] CALIFORNIA REALTY CO., [illegible] Riverside, Cal.

[illegible] WASHINGTON [illegible] REALTY COMPANY, [illegible] Union Trust Bldg.

[illegible] FERRIS & [illegible] Main 4112. 14

FOR SALE—
Suburban Property.
ALHAMBRA.

FOR SALE—

$1000—One foot that house of mine is being improved. Two blocks from car line and the price is right. $1 a week. Fruit—New, 5-room house, close in, to orange trees and prospective boulevard; a convenience, investment and beautiful location. [illegible]

$2500—New, 6-room house just completed; improvements on beautiful corner lot; an orange grove and room to build a home for a king.

BARGAINS IN LOTS.

Nowhere in the county can you get more ground for the money than in Alhambra, and nowhere in Alhambra can you get as much as we can give you for a little money. Lots on Curtis ave., at $150 to $200 each; on Fremont and Magnolia; [illegible]. These are in the choicest residence district. Terms to suit you. Price Subdivision also has some choice lots for sale. Only restrictions. The development of this property is building fine homes has created a demand for choice lots, and we have all kinds of them, from a 50-foot lot to a 5-acre tract. Some are close in, some are near car line, and to orange trees and chicken ranch. Some are all ready to build on, and some are only partly improved. Some are cheap, and some are not so cheap, but they are all a bargain. Call at our office and get a list of what we have to offer. Don't forget that we have a number of fine residence lots in the choicest part of Alhambra, on Fremont and Magnolia aves., that we are selling on easy terms

Classified Liners.

BUSINESS CHANCES—
Miscellaneous.

I WANT AN IMMEDIATE INTERVIEW with a man who has $4000 to $5000, who would like to get into a gilt-edge business company on the ground floor, act as secretary and draw $100 a month salary and profits. This is a close corporation, strictly legitimate local business; no mining or speculative deal; a business opportunity that will stand the fullest investigation; you have control of the funds and reap the advantage of being "first in." I feel sure it will be to your advantage to see me at once. OWEN, 314-15 Citizens' Bank Bldg. A3979, Main 5062. 14

$4000 BUYS INTEREST IN LOCAL BUSINESS of high class; position (with charge of funds) goes with it, and salary of a hundred dollars a month, besides profits on the investment of more than that. The money is to be used in the business, and is absolutely secure. Call and see me today, for full details, as I feel confident this proposition will be taken by someone at once. OWEN, 314-15 Citizens' Bank Bldg., A3979, Main 5062. 14

WANTED— A man who understands printing business to take stock in printing company and take charge; good salary; must have $500 to $1000. Home 7301. CLAPPER, 500 L. A. Trust Bldg. 16

FOR SALE — HARDWARE, GOOD LOCATION; cheap rent; will discount 40 per cent.; good grocery; make us an offer; $150 piano certificate for sale. CHAS. N. GREEN & CO., 305 Severance Bldg., Broadway 5384, F7037. 15

AN ESTABLISHED MANUFACTURING CONCERN of good standing, considering the extension of their plant, would give gentleman of means a paying interest as partner for $5000. Address F, box 180, TIMES OFFICE. 16

WANTED—PERSON WITH ABOUT $500 AS secretary for a company now doing business in this city; money to be used for additional equipment; closest investigation solicited. Address F, box 190, TIMES OFFICE. 14

FOR SALE — OR EXCHANGE, A SNAP; my delicacy store and restaurant, doing close to $1000 per month; will sell at sacrifice or will trade for realty. Address 714 E. 31ST ST. Phone South 4232, Home B9252.

FOR SALE — CORNER GROCERY, CIGARS, tobacco, school supplies at great sacrifice, doing fine cash business; rent $35, including living-rooms; going East; investigate for a genuine snap. 4327 CENTRAL AVE. 17

GROWING HARDWARE AND PAINT BUSINESS, only six blocks from Third and Spring. Have good reason for selling. Daily sales from $30 to $50. Stock about $2500, all new. Address F, box 127, TIMES OFFICE. 17

FOR SALE—HALF OR WHOLE OF SMALL woodworking factory; enough work ahead to nearly pay for it; snap for cabinet maker or carpenter. Call SACRAMENTO MFG. CO., Sacramento and Wilson sts. 14

FOR SALE—½ INTEREST IN FIRST CLASS meat market with a large business; will sell cheap to man who is willing to work, must sell at once, good reasons. Address E, box 29, TIMES OFFICE. 16

LOCAL ENTERPRICE, RECENTLY INCORPORATED, with increasing profitable business, desiring to enlarge its capacity, has limited amount of stock for sale. For appointment, phone ADAMS A4490. 15

LARGE GROCERY AND MEAT MARKET, established 14 years, clearing $400 month, disposed of only on account of sickness, positive sacrifice, $2500. I. D. BARNARD, 128 South Broadway. 14

ATTRACTIVE PROPOSITION TO OFFER. Party with $500 to $1000 to invest would be given permanent lucrative position. Call ROOM 14 CALIFORNIA HOTEL, between 11:30 and 12:30. 15

FOR SALE—HARDWARE, ABOUT $1800 will buy a nice little hardware store, well equipped, in best part of city, doing a good business; must leave city. Address F, box 101, TIMES OFFICE. 14

FOR SALE—DRY GOODS, GENT'S FURNISHING goods, at a bargain, small clean stock, sickness cause of sale, 3 years lease, rent $20. Central ave. Address A, box 100, TIMES OFFICE.

TO LET—MEAT MARKET IN SMALL LIVELY town, within 25 miles of Los Angeles. Doing good business about $500 per month; 2 years' lease. Price $250. Address F, box 120, TIMES OFFICE. 19

FOR SALE — BAKERY, GROCERY AND delicacy and confectionery store, 2 wagons, doing good business, 25 miles from city, full stock. Price $2500. Address AA, box 57, TIMES OFFICE.

FOR SALE— Front offices, finely furnished, and in heart of city; everything NEW; best reasons for selling, and at a bargain. Address E, box 57, TIMES OFFICE. 17

FOR SALE — MANUFACTURING BUSINESS; screens, doors and mission furniture; 7 woodworking machines and electric motor, price $950 if sold before the 15th. Apply 3190 S. MAIN ST.

A GOOD BUSINESS FOR THE MONEY invested; the best route in the city of butter, eggs and buttermilk; paying not less than $10 to $15 a day. Inquire at 1724 W. 21ST ST., after 6 o'clock. 19

FOR SALE—½ INTEREST IN PICTURE framing and stationery store, located in the business section, good reasons for selling, very cheap. Address E, box 1, TIMES OFFICE.

WANTED — ROOMING-HOUSE IN EXCHANGE for clear house and lot, Brooklyn Heights; also have valuable lots in Pomona. OWEN, 314-315 Cit. Nat. Bank Bldg. A3979; Main 5062. 14

FOR SALE—MEAT MARKET, WELL ESTABLISHED and doing a fine trade, very best of reasons for selling, cheap if taken at once. Address E, box 5, TIMES OFFICE. 16

FOR SALE—MY WELL ESTABLISHED well equipped ground floor real estate business, established 4 years, am leaving city, will sell for $300. HORTON, 530 Broadway. F5441. 14

TO LEASE, CIGAR STAND, COMPLETE stock for sale, four years' lease; rent reasonable to right party. 509 WEST 7TH ST. 17

FOR EXCHANGE—340 ACRES NEAR NEWHALL; exchange for city or part eastern. MAXON REALTY CO., 114-15 Stimson Bldg.

$50 A WEEK CAN BE MADE IN LIGHT business as partner to assist; small capital required. 319 S. SPRING ST., room 12. 14

FOR SALE—AT REASONABLE PRICE restaurant and delicacy store, doing good business. 1663 S. FIGUEROA. 20

RESTAURANT BARGAIN, THIS WEEK, $175; established 3 years; open day and night. 325 W. 7TH ST. Tel. Bdwy. 1490. 17

FOR SALE—A GOOD TAILORING BUSINESS in live city. For information address E, box 72, TIMES OFFICE. 17

FOR SALE—FIRST CLASS BARBER SHOP doing a thriving business. Address box 49, TIMES OFFICE, Pasadena.

SALOON, GOOD OPENING IN LIVE MINING town for man with means, big profits. M. G. YOAKUM, 535 S. Spring st. 17

BUSINESS MEN, BE WISE; DON'T BUY new hat; have old renovated like new, 50c up. Factory, 214 N. BROADWAY.

CIGAR STAND, $250, BEST BARGAIN IN the city, investigation will prove it; must sell at once. 331 S. MAIN ST. 23

FOR SALE — HOME BAKERY AND GROCERY; good trade; easy terms. Address E, box 47, TIMES OFFICE. 14

FOR SALE—GOOD PHOTOGRAPHING BUSINESS; worth investigating. WEBB, photographer, Monterey, Cal. 14

WANTED—MAN WITH $1000 WISHING EMPLOYMENT I have something good. CONAWAY, 122 S. Broadway. 14

GROCERY STORE AND FEED BARN AT Benedict, Cal., for sale. J. W. HANCHIN, Anaheim, Cal. 15

FOR SALE—LADIES' TAILOR BUSINESS, doing good business. 289½ E. COLORADO, Pasadena. 20

FOR SALE—$400 BUYS FINE CIGAR, STATIONERY and candy store, bargain. Address E, box 176, TIMES OFFICE. 17

FOR SALE — THE FINEST 3-CHAIR BARBER shop in the city; cheap rent; living-room in rear. 1402 W. PICO. 19

IF YOU WANT TO SELL YOUR BUSINESS list it with BONNER, 111 S. Broadway. 14

SWAPS—
All Sorts, Big and Little.

FOR EXCHANGE—I WANT AN AUTO; will give in exchange one or two lots in the city of Hollywood (not East Hollywood); lots well located, best of cement work, on 80-foot oiled street, near Sunset blvd. 612 H. W. HELLMAN BLDG. 14

FOR EXCHANGE—LARGE SIZED NEARLY new piano, take as part payment, horse, typewriter or plumbing. What have you to trade for small equity in two lots, Redondo Villa Tract? Address E, box 16, TIMES OFFICE. 14

FOR EXCHANGE—WILL SELL BUSINESS worth $1000, suitable for man or woman, especially physician, or trade for lot or small house and lot. Call MAIN 4666. 16

FOR EXCHANGE — EQUITY IN LOT FOR automobile; equity $500. RAMSEY & BANNERMAN, 27th and Main. B9307, South 2484.

FOR EXCHANGE — CARPENTER WORK for chickens or anything useful. Phone HOME A3908 or BROADWAY 2125.

FOR EXCHANGE—WOULD LIKE TO EXCHANGE a beautiful first-class organ for a fresh milk cow. 1510 TENNESSEE ST. 14

FOR EXCHANGE—FURNISHED ROOM IN a new cottage to lady with piano for music lessons. Call up WEST 2761. 15

FOR EXCHANGE — 2-SEATED TRAP; want small house or a cow. 1127 COLTON ST. Broadway 5219.

MUSICAL INSTRUMENTS—
For Sale, Exchange or Wanted.

FOR SALE—NEW STANDARD MAKE OF piano, taken by foreclosure of loan; will sell at big bargain for 60c on the dollar. ROOM 1, 352 S. HILL.

MONEY TO LOAN—
In Sums to Suit.

TO LOAN—

A-NUMBER ONE.

That is the kind of a reputation we have among people who are best in a position to know how we do business. We employ no underhand methods and everything is made as plain as possible. We give you exact rates of interest, which is all you have to pay during the entire transaction. We advance money on FURNITURE, PIANOS, HORSES, WAGONS, CATTLE, etc. You can get the money quickly, without publicity and without the removal of the property from your possession. Amounts from $10 to $500. It will take an interview to demonstrate the truth of our statements. We solicit that interview. Hours 8 a.m. to 6 p.m. Open Monday and Saturday evenings until 8 p.m.

FIDELITY LOAN CO.,
529 Mason Bldg.,
S.E. cor. Fourth and Broadway.
'Phones F7421, Broadway 5171.

SALARY LOANS—

LOW RATES. LOW RATES. LOW RATES.
SALARY LOANS
UPON PLAIN NOTES.
"GIVE" YOUR NOTE.
GET $10 TO $100.
NO SECURITY.
NO INDORSER.
NO PUBLICITY.
QUICKLY-MADE-QUIETLY
THE STATE LOAN CO.,
412 GROSSE BLDG.
COR. SIXTH AND SPRING.
Office hours 8.30 to 6 p.m.
Mon., Wed. & Sat. till 8 p.m.
LOW RATES LOW RATES LOW RATES

$1,000,000 TO LOAN—
LOWEST RATES.
BUILDING LOANS A SPECIALTY.
APPLY TO R. G. LUNT,
140 S. BROADWAY,
HELLMAN BLOCK.

MONEY TO LOAN—NOURSE & CO., 202-204 L. A. Trust Bldg., make loans for short time secured by first or second mortgage on real estate, life insurance, policies, listed stocks, or any good security; loans may be repaid monthly if desired, each payment reducing the interest; we handle our own funds in making these loans, and can furnish money the day application is made.

WE BUY notes, mortgages, trust deeds, life insurance policies, real estate contracts and all kinds of commercial paper. NOURSE & CO., 202-204 L. A. Trust Bldg., Second and Spring sts. Both 'phones.

THE CRESCENT LOAN CO.
Under new and experienced management, offers its funds to wage earners and especially its old customers at unusually low rates.
AAAA—Any salaried employee or wage earner can get from us, just on his note—

	Mnly.	S. Wkly.	Week.
$50—Return to us	$12.65	$6.45	$3.35
$20—Return to us	8.00	4.00	2.00
$15—Return to us	4.00	2.00	1.00

Or any sum in proportion.
THE CRESCENT LOAN CO.,
706 Lankershim Bldg.

MONEY LOANED ON SALARIES.
RAILWAY AND STREET-CAR EMPLOYEES A SPECIALTY.
UNEQUALED RATES.
EASY PAYMENTS.
NO CHARGE FOR PAPERS.
NO INTEREST IN ADVANCE.
CONFIDENTIAL.
THE STAR LOAN & INVESTMENT CO.
510 O. T. JOHNSON BLDG.

$1,000,000 TO LOAN ON REAL ESTATE. 5 to 7 per cent. net interest. No delays. No red tape. Any sum desired. Large and small flat loans a specialty. Building loans made. Cash for mortgages and deeds of trust. Bonds bought.
MATTHEWS & MATTHEWS,
505 Douglas Bldg., corner Third and Spring.

TO LOAN—MONEY LOANED TO SALARIED people just on your own name; no other security necessary; don't borrow until you see me, my system is the best for railroad men, clerks, book-keepers, street-car men, and all other employees; business strictly confidential. NEWTON, 706 O. T. Johnson Bldg.

MONEY TO LOAN AT LOW RATES. FOR building or on improved city property on a new definite contract plan. Number of payments limited to 111 months at $13 per month per $1000. Interest decreased each month. STATE MUTUAL B. & L. ASSOCIATION. 107 South Broadway.

$200,000 TO LOAN ON CHATTELS.
WATSON'S QUICK LOANS.
Generous loans on furniture, pianos, live stock, diamonds, real estate contracts, personal property of any kind.
Phone 2790. WATSON, 322 Trust Bldg. 18

TO LOAN—
$1000 TO $100,000 ON REAL ESTATE. 6 to 7 per cent. interest. Also building loans.
ROBT. MITCHELL CO., 313 W. Third st.
Le Grand Betts, Mgr. Loan Department.

SALARY LOANS—
We loan money to people steadily employed, without security; no publicity; no delay.
FIDELITY LOAN CO.,
529 Mason Bldg., 4th and Broadway.
'Phones F7421, Broadway 5171.

TO LOAN— $ $ $ $ $ $ $
Going to build?
Talk with WATSON.
I make straight building loans, generous ones, at lowest interest rates.
Phone 2790. WATSON, 322 Trust Bldg. 18

$500,000 TO LOAN ON REAL ESTATE—Quick loans. Any sum desired. No red tape. Lowest rates of interest. Building loans a specialty.
'Phone 2790. WATSON, 322 Trust Bldg. 18

MONEY LOANED ON DIAMONDS, JEWELRY, mortgages, contracts, etc., on furniture, live stock, etc., without removal; loan our own money; lowest rates, prompt, private, reliable. REID & CO., 142 S. Broadway, room 126. 'Phones A1926, Broadway 2368.

MONEY TO LOAN—
$200 to $250,000 to loan on real estate and other good securities, low rate of interest. Established 1886.
LEE A. M'CONNELL & CO.,
145 S. Broadway.

BLANCHE CROOKS,
Mgr. and Proprietor of the S. N. Dutcher Co.
SALARY LOANS.
402 Merchants Trust Bldg.,
2nd and Broadway. Phones A5689; Main 4327.

DON'T BORROW TROUBLE, BORROW money. Salaried men and women accommodated on their note without mortgage or indorser, confidential. CHERRY, 411 O. T. Johnson Bldg., corner Fourth and Broadway.

KERNER BROS. LOAN MONEY ON DIAMONDS, pianos, furniture, rigs or anything of value, low rates; no commissions. We loan our own funds. 301 FROST BLDG., 2nd and Broadway. 'Phones 3032, Main 3362.

I WILL LOAN, REASONABLE TERMS, $5 to $25,000, of my private money on furniture, jewelry, live stock, etc., payable easy monthly installments, no publicity. 510 GERMAIN BLDG., 224 S. Spring.

MONEY FURNISHED TO BUILD, AT 7 per cent., if you own clear lot; plans made and houses built at lowest rates. MUTUAL BUILDING CO., 316 Laughlin Bldg. Main 4741, Home A2353.

$500,000 TO LOAN ON REAL ESTATE—Quick loans. Any sum desired. No red tape. Lowest rates of interest. Building loans a specialty.
'Phone 2790. WATSON, 322 Trust Bldg. 11

TO LOAN—PRIVATE MONEY ON REAL ESTATE AT LOWEST RATES, STRAIGHT BUILDING LOANS, AND FIRE INSURANCE. LOCKHART & SON, 309 WEST 1ST ST. 18

LIBERAL LOANS AT 2 PER CENT. ON diamonds and jewelry; reference by special permission, FIRST NATIONAL BANK OF Los Angeles. L. A. LOAN CO., 150 N. Main.

MONEY LOANED ON DIAMONDS, WATCHES, jewelry. We loan you more money, less interest, hold your goods longer than any one. Tickets issued. LEE BROS., 504 S. Main.

MONEY LOANED SALARIED PEOPLE without security, notes bought; loans on stocks, bonds and warrants. TRADERS' EXCHANGE, 221 Bryson Bldg. Phone Main 4879.

MONEY LOANED SALARIED PEOPLE and others without security; easy payments; largest business in 60 principal cities. TOLMAN, 430 Mason Bldg. Broadway and 4th.

TO LOAN—$25,000 ON HOUSEHOLD FURNITURE, pianos, any kind of personal property or collaterals. No delay. FIDELITY INVESTMENT CO., 322 Bullard Blk.

SALARY LOANS—
LADIES OR GENTLEMEN.
CONFIDENTIAL, EASY PAYMENTS.
STANDARD LOAN CO., 205 HENNE BLDG.

ABSOLUTELY CONFIDENTIAL; WE WILL loan on diamonds, watches, etc.; more money at lower rates than any one. JEWELRY LOAN CO., 233½ S. Spring, room 12.

SALARIED PEOPLE ACCOMMODATED ON dential. WEST COAST EXCHANGE, 419 note without indorser, no red tape, confi-Henne Bldg., 122 W. 3rd. 18

MONEY TO LOAN ON FIRST AND SECOND mortgages, contracts and other securities. MECHANICS' LOAN CO., 436 Bradbury Bldg., 3d and Broadway.

MONEY TO LOAN ON REAL ESTATE FOR short or long time, or will loan on real estate contracts or carry them for you. ROOM 1, 352 S. Hill st.

$5000 TO $30,000 TO LOAN ON STRICTLY gilt-edge improved business property only. MARSHALL L. COOPER, Hinman Hotel. Ex. Home 57.

ALWAYS MONEY ON IMPROVED CITY. J. J. PHELPS, 238 H. W. Hellman Bldg.

MONEY TO LOAN—
In Sums to Suit.

IF YOU ARE GOING TO BUILD AND WANT a 60 per cent. building loan see MILWAUKEE BUILDING CO., 308 W. First st. Tel. A9107.

MONEY TO LOAN IN SUMS TO SUIT FROM $1000 to $50,000, at 6 and 7 per cent. Prompt attention. E. W. BARTELS, room 230, Mason Bldg.

SALARIED PEOPLES LOAN CO., 326 H. W. Hellman Building. Lowest interest rates. Notes bought. Phones Main 5066; A2659.

I MAKE STRAIGHT BUILDING LOANS. W. H. OBEAR, 408-9-10 JOHNSON BLDG.

PRIVATE MONEY. NO RED TAPE; ANY amount on good security. M. M. DAVIDSON & SON, 204-6 Wilcox Bldg.

TO LOAN—5 TO 7 PER CENT. ON CHOICE city property. BRADSHAW BROS., 203 Bradbury Bldg.

R. W. POINDEXTER, 409 WILCOX BLDG., loans money on real estate, stocks and bonds. Building loans a specialty.

$20,000 TO LOAN ON FIRST-CLASS INSIDE property. G. G. LAWRENCE, 404 Pac. Elec. Bldg.

TO LOAN—$1000 ON IMPROVED CITY REAL estate, 7 per cent. RICHARDS, 429 Douglas Bldg. 14

TO LOAN—$10,000 ON REAL ESTATE SECURITY. Address A, box 25, TIMES OFFICE. 14

TO LOAN—$100 TO $500 ON REALTY. M. M. DAVIDSON & SON, 204-6 Wilcox Bldg. 13

TO LOAN—MONEY ON CITY OR COUNTRY property. A. M'CALL, 314 Bullard Blk.

UNION LOAN CO., ON DIAMONDS, FURNITURE, etc. 114 S. SPRING. Phone 2669.

MONEY WANTED—
On Collaterals.

WANTED—

A SYNDICATE THAT IS SAFE.

IF YOU ARE A CAREFUL, CONSERVATIVE INVESTOR, ONE WHO WANTS TO KNOW WHAT YOU ARE DOING AND YET DO NOT OBJECT TO GETTING BACK YOUR MONEY FOURFOLD, WHILE AT THE SAME TIME THE ORIGINAL INVESTMENT IS ABSOLUTELY SECURE. YOU SHOULD SEE US AT ONCE. WE ARE A CONSERVATIVE FIRM TWENTY YEARS IN BUSINESS HERE. WE DO NOT CHASE ANY RAINBOWS AND THIS PROPOSITION IS PRESENTED WITH OUR UNQUALIFIED APPROVAL AND INDORSEMENT AS THE BEST THING AND THE BIGGEST THING WE HAVE EVER OFFERED. IT IS NO SUBURBAN "WILD CATTING" PROPOSITION, BUT SEE US AT ONCE AND LEARN FOR YOURSELVES. OVER THREE-QUARTERS ALREADY SUBSCRIBED; WILL SOON BE CLOSED.

EDWARD D. SILENT & CO.,
EST. 1885. 216 W. 2ND ST.
MEMBER L. A. REALTY BOARD.
14

WANTED—MONEY—
$300—1 year, 18 per cent. per annum, quarterly, secured by second mortgage on double house, Pico Heights, first mortgage $2100, 7 per cent.
$1150—1 year, 8 per cent. per annum net interest, secured by trust deed on 45 lots 50x130, at Ontario, liberal premium in addition for subdivision releases; interest to run full term.
$5000—3 years, 8 per cent. per annum, quarterly, secured by first mortgage on two lots and four houses on Pecan street near 5th, of the value of $1000.
$2000—2 years, 7 per cent. per annum net quarterly, secured by first mortgage on 10 room house and lot of ground, about 350x 250 feet, in Highland View tract, of the value of $6000.
$3000—3 years, 7 per cent. net interest, quarterly, secured by first mortgage on three dwellings, rental $50 per month, and lot on Pine street, corner Ninth of the value of $12,000.
MATTHEWS & MATTHEWS,
14 505 Douglas Bldg.

WANTED—MONEY—
These are gilt-edge loans. Security absolute.
$5500—On property valued at $15,000.
$5000—On property valued at $17,000.
$10,000—On property worth $20,000.
$3000—On property worth $7000.
$2500—On property worth $10,000.
$1600—On new 2-story residence.
$1500—On new cottage; value $3000.
$1200—On new cottage, southwest.
$1000—On new double house.
$1000—On two choice lots.
$900—On new 5-room cottage.
$800—On new 5-room cottage.
Trust deeds given; 3 years; interest 7 per cent., payable quarterly.
'Phone 2790. WATSON, 322 Trust Bldg. 13

WANTED—WILL PAY 1 PER CENT. INTEREST per month for loan of $2500 and repay principal and interest monthly if desired; $15,000 gilt-edge chattel security. Address at once, A, box 56, TIMES OFFICE. 14

WANTED—MONEY.
Have lot worth $1000, clear; want $650 to build house, 3 years, quarterly payments and interest 8 per cent.; no commission.
CLAPPER, Home 7301. 15

WANTED — HAVE CLIENT WHO WILL pay 7 per cent. on long time loan of $3000, secured by undivided quarter interest in block worth $30,000. WM. J. DANFORD, Lawyer, 612 Grant Bldg. 16

WANTED—LOAN OF $5000, ONE YEAR, will give first mortgage on first class bearing orange grove, worth $7000, at Corona. Address 263 W. 5TH ST., Riverside, Cal.

WANTED—$650, $900, $1200, $1500, $1750 AND $2000 all on first-class security at 7 per cent. BARGAIN REALTY CO., 800 L. A. Trust Bldg., 2nd and Spring. Main 3541, A7301.

WANTED—LOAN IMMEDIATELY, $16,000 on close in real estate at 7 per cent. securities, gilt-edge. Phone West 1634. Call 1238 SANTA MONICA AVE., near Normandie. 14

WANTED—$1000 TO $1200 ON HIGH-CLASS residence lot on W. Eighth, st., Wilshire district; lot worth $2300; will pay 7 per cent. 'PHONE WEST 3571. 14

WANTED — PRIVATE PARTIES WITH large or small sums to invest in first mortgages on real estate, exceptional opportunities. Phone 2790. WATSON, 322 Trust Bldg. 18

WANTED — DESIRE TO DISPOSE OF mortgage, $2500, 7 per cent., part is payable monthly. HARTLEY, 226 Mercantile Place. Main 2051. Home F6676. 20

WANTED—
$250 on 4 lots in Orange Grove tract, will pay 2 per cent. per month for 6 months or less. Home 7301, CLAPPER. 16

WANTED—$2000, 7 PER CENT., 3 YEARS, value $4000, new 6-room house on Thorpe st., take Moneta cars. See MUSKAT, 194 Thorpe st. 14

WANTED—$400 ON VACANT LOT, SOUTHWEST, value $950, will pay 8 per cent. net. HARRIS & JONES, Home A5699, Broadway 512. 17

SEE MY ADVERTISEMENT UNDER "BUSINESS Chances;" $4000 buys interest in local business. OWEN, 314-15 Citizens Bank Bldg.

WANTED—$500 TO $20,000 ON IMPROVED close in city property. T. WIESENDANGER, room 212, 207 S. Broadway.

IF YOU HAVE $4000 TO $5000 TO INVEST, read my offer under "Business Chances." OWEN, 314-15 Citizens Bank Bldg. 14

MACHINERY—
And Mechanical Arts.

PIONEER BOILER AND MACHINE WORKS. Boilers, steel tanks and trusses; boiler repairs; have a number of good second-hand boilers, engines, steam hoists, traction engines, etc. PALMETTO AND CAROLINO ST.

FOR SALE—ONE 1½-H.P. GASOLINE ENGINE, with pumping jack attachment, nearly new; a bargain for some one. Address F, box 136, TIMES OFFICE. 14

THE CHICAGO PATTERN SHOP, 1003 N. Alameda st., F. and C. B. SANDHAM, solicits pattern work of every description. 'PHONE A7776. 18

FOR SALE — ONE ALMOST NEW 5-H.P. Stoner stationary gasoline engine, cheap. Apply CARSE CO., 769 San Fernando st. 15

DETECTIVE AGENCIES—
And Detectives.

ELMS' DETECTIVE AGENCY—
Will undertake all proper detective business intrusted to it by railroads and other corporations, banks, mercantile houses, attorneys or private individuals. Correspondents in all the principal cities of the United States and Europe. Offices, WILSON BLK., First and Spring, Los Angeles.

BLAIR'S DETECTIVES, "24 HOURS A day." 221 W. 3rd st. Phone A6941.

DRESSMAKING—
And Dressmakers.

FASHIONABLE DRESSMAKING AND children's clothes at reasonable prices. Call 536 EAST JEFFERSON ST. Sunset Phone South 4192. 17

FIRST CLASS DRESSMAKING BY THE day. Phone MAIN 6975. 14

FOR A RELIABLE DRESSMAKER, CALL HOME 'PHONE F5433. 20

STOCKS AND BONDS—
And Mortgages.

A FRIEND
IN DIRE NEED OF CASH

has placed in my hands some gilt-edged mining stock, the market price of which is 30c a share. I can sell a limited number of shares of this stock at 8c per share. Better see me quick if you want to make a good profit.

CALL MORNINGS ONLY.
409 UNION TRUST BLDG.,
14 COR. FOURTH AND SPRING STS.

GREENWATER MOHAWK COPPER CO.
It is intended to organize the above company, having 8 copper claims in Greenwater district, adjoining Hagerty Bancroft and others; adjoining property's stock selling at 50 cents share, with shipping ore now being mined. The Greenwater Mohawk claims have the same outcrop; a limited amount of this stock will be sold at $4 a thousand shares; quick answers; this is the best offer ever given. Call between 10 a.m. and 4 p.m. Bonus of 5000 shares will be given directors. OCCIDENTAL INVESTMENT CO., 233 Mason Bldg. Phone F1926. Fourth and Broadway. 14

FOR SALE—
$10,000. $10,000.
I have for sale $10,000 of treasury stock in a company that is paying ten (10) per cent. upon its par value. The time to buy an interest in any company is after it has passed its period of experiment and settled firmly as a growing enterprise.
I am selling this stock at par and now is the time to buy before it is selling for two or three times its par value. Call and see me about it. W. N. HOWES, 349 Pacific Electric Bldg.

WILL SELL— ALL SNAPS.
Electric Heating and Manufacturing at 27½c.
Greenwater Furnace Creek Copper at 85c.
Anti-Friction Journal Box, $1.65.
Indian Camp Extension at 4½c.
Goldfield Herald, bid 6c, at 7½c.
Hurst Automatic Switch and Signal at $1.
Daisy Extension at 10c.
Can buy or sell any stocks, anywhere.
RODERICK MACDERMOTT BROKERAGE CO., 235 Stimson Bldg., corner 3rd and Spring. Phones Broadway 5388, Home A3707. 14

RICH RANCH OIL.
Will sell 2000 shares Rich Ranch Oil if taken before 10:30 this morning at $2.05 per share, 3 per cent. divided payable Feb. 21.
FRANK N. VALE, 201-202 Union Trust Bldg. Main 659, A7319. 14

STOCKHOLDERS, ANTI-FRICTION JOURNAL Box Co., are advised to investigate conditions of company at 719 E. 1ST ST. before disposing of their holdings. By order of board of directors.
17 J. C. BROWN, Pres.

HAVE CLIENT WANTING 1000 ELECTRIC Heating, will give 2000 shares Golden Wonder, now selling at 50 cents per share. STRADER & STRADER, 208 Delta Bldg. Home F5927. 14

SAVE $350—WE ARE ORDERED TO SELL at this reduction a perfectly new 18-horse-power touring car, never used, with cape top and five lamps. 1118 S. MAIN ST. 20

FOR SALE — P. B. STEIFER'S MINING stock. See KENNEDY, 205 Mercantile Place; he has the stock for sale. Home 8182, Main 3440. 18

FOR EXCHANGE — FOR AUTO, 30,000 shares Mt. Gains mining stock, or will sell for 12½c. Address F, box 113, TIMES OFFICE. 14

FOR SALE—SURE THING, $4000 WORTH of gilt edge mining stock, worth now 25 cents per share, will take 15. 427 SOUTH HILL. 14

FOR SALE—100 SHARES OF PACIFIC Wireless stock at $3.25 per share. STRADER & STRADER, 208 Delta Bldg. Home F5927. 14

FOR SALE — ANTI-FRICTION JOURNAL box stock; best, reasonable price. CHAS. C. LAMB CO., 538 S. Broadway. Phone F3350. 14

FOR SALE—FEW SHARES MURRAY WIRE ... floating, registered, stock $4 share. Address E, box 12, TIMES OFFICE.

A 4-CYLINDER TOURIST WITH CAPE TOP, newly painted, for sale at a bargain. 1130 S. MAIN ST. 20

FOR SALE—20 SHARES PACIFIC WIRELESS stock at $4 per share. No. 324 BRADBURY BLDG.

THINGS ON WHEELS—
All Sorts.
AUTOMOBILES.

FOR SALE—
1906 White Steamer, cost $2300, complete with top, speedometer and touring equipment; guaranteed to have been run only 1500 miles; owner has been away, and to be absolutely good as a new car; this car is offered for the next few days at a discount of $1000. Phone or write, if you can't call immediately; no trades considered.
1906 Oldsmobile, practically new, with leather top, cost $750 with extra seat, will sacrifice, $400.
We have a small runabout with engine in good running order, complete with body, 3 wheels and tires that we offer at $50 to make room for our new machines; this is a snap.
Side entrance tonneau body off a 4-cylinder Tourist, slightly damaged. If your car is a rear entrance this is what you want and you will probably not have another opportunity to get a side entrance body at this price, $30.
PASADENA AUTOMOBILE CO. (INC.,)
57 to 63 W. Union st.,
Main 1202. Pasadena, Cal.
16

$450 TODAY — MITCHELL RUNABOUT, like new; 5-passenger White steamer, $600; 5-passenger 24-h.p. car, like new, $650, cost $2800; fine 4-cylinder Winton, like new, $1100; 1906 4-cylinder Queen, top, etc., $1200; best Franklin light touring car in city, $600 today; 40-h.p. Thomas; Molines, Ramblers and many others on our floor at a sacrifice. W. F. PIPHER & CO., 341-342 Citizens' Natl. Bank Bldg. Home 6979. 14

FOR SALE—ON ACCOUNT OF MOVING TO much larger quarters, viz., Dreamland Skating Rink, we are closing out our slightly used automobiles at a very low price. We have one new 4-cylinder Elmore, cost $2750, used 250 miles, at $2000; htis is a decided bargain. We have others from $50 up. MILLS-PRICE GARAGE MACHINE CO., 530 S. Main. 16

FOR SALE — OLDS RUNABOUT, NEWLY equipped, complete with Dunlap tires, $250; Reo, complete equipments, just overhauled, a bargain at $700; complete repair shop, best workmen, storage, washing and polishing at reduced rates; give us a call. THE AUTODROME CO., 837 S. Spring. Home 7659, Main 4618. 14

FOR SALE—THE BEST CAR IN LOS ANGELES for the money, 4-cylinder Rambler, used only a few months for $800; less than it cost, with top, front glass, speedometer, Gabriel horn, clock and storage battery. Call at 225 W. 24TH ST. Monday. Phone Home B5477.

FOR SALE—RAMBLER TOURING CAR, 18 horse-power; has top, glass wind shield, gas lamps; this car is in fine order; we have got to have $450 quick.
14 HOME GARAGE, 923 S. Main.

RESTAURANT, LOCATED DOWNTOWN, among business houses; long lease; receipts $85 day; owner has other business interests to attend to and will sell for $1950; or may consider partnership with experienced man. Address F, box 176, TIMES OFFICE. 14

FOR EXCHANGE—I WANT AN AUTO; will give in exchange one or two lots in the city of Hollywood (not East Hollywood;) lots well located, best of cement work, on 80-foot oiled street, near Sunset blvd. 612 H. W. HELLMAN BLDG. 14

FOR SALE—RAMBLER TOURING CAR, 20-H.P.; bargain for quick sale; canopy-top glass front; elegant condition, and guaranteed.
W. K. COWAN, 830 BROADWAY.

WANTED—TO EXCHANGE GOOD REAL estate for the tools and equipment of a first-class automobile machine shop, to be moved. Address LEWIS E. BRADT, 29 Winward ave., Venice, Cal.

FOR SALE—RAMBLER SURREY, NO. 1, new top, new tires, 20-h.p.; paint not scratched; snap to quick buyer.
W. K. COWAN, 830 BROADWAY.

WANTED — AUTOMOBILE; MUST BE standard make, recent model, first-class condition and price right; will pay cash or trade good lot. 936 GRATTON ST., Los Angeles.

FOR SALE—NORTHERN RUNABOUT, IN fine order; we will take $300 for it today.
HOME GARAGE, 923 S. Main.
14

FOR SALE—CASH PAID FOR OLD AUTOMOBILES, old parts and rubber. Quick response to postal addressed to E, box 11, TIMES OFFICE. 20

FOR SALE—NEW STANDARD MAKE OF piano, taken by foreclosure of loan; will sell at big bargain for 50c on the dollar. ROOM 1, 352 S. Hill.

FOR SALE—MAKE ME AN OFFER ON MY $800 runabout, almost new; no reasonable offer refused. HARPER; Fifth and Wall sts. 14

WANTED — AUTOMOBILE FOR BUSINESS property in small outside town. 1640 WEST WASHINGTON. Home B4770, West 4473. 14

FOR EXCHANGE—$2000 STOCK IN EXCHANGE for good automobile. Apply 502 CITIZENS' NATL. BANK BLDG. Home 6892. 15

AUTO IMPROVEMENTS PATENTED, MERRILL'S PATENT OFFICE, 502 Mason Bldg. 16

FOR SALE—40 HORSE POWER PEERLESS; fine condition. See owner, 641 S. SPRING. 19

CHICAGO LOTS OR MINING STOCK FOR automobile. 4606 CENTRAL, S2308. 17

BUGGIES, PHAETONS, RUNABOUTS.
BUGGIES, ROAD WAGONS, HARNESS.
Get special prices before buying.
ARNOTT & COMPANY,
122-124 South Los Angeles st.,
Between First and Second st.

AUTOMOBILES.
FOR SALE—DOUBLE SET BRASS HARNESS, practically new; value $50, reasonable offer not refused. 3419 DESEX ST. 19

THINGS ON WHEELS—
All Sorts.
WAGONS AND CARTS.

FOR SALE—ONE GOOD CAMP WAGON, IN first-class shape. Write or call on J. L. SMITH, blacksmith, Gardena, Cal. 25

FOR SALE—GOOD SECOND-HAND SPRING wagon and harness; whole outfit for $25. Apply 442 E. 47TH. 15

LIVE STOCK FOR SALE—
Horses, Cattle, Mules, Etc.

FOR SALE—SPAN OF VERY STYLISH road mares, weight 2050 pounds, sound and can road 11 miles per hour; full sisters and standard bred; color mahogany brown; span of jet black horses, weight 2250, sound and will work anywhere; gentleman's road horse, color bay, 6 years old, sound and gentle for lady to drive and can road 10 miles an hour; 1 cheap saddle horse; also one of the nicest jet black saddle horses in the city, 6 years old, gentle for lady to ride; one 5-year-old dapple gray mare, broke double and a fine driver. Call at 830 MAPLE AVE., or 'Phone 1828. 24

FOR SALE—I HAVE JUST COME HOME from a mountain trip and will sell my stock, wagon and harness. I have 1 pair of mules, 6 and 8 years old, weight 2300 pounds, a very nice team and true to pull, 1 pair of horses, bays, 7 years old each, weight 2250 pounds, both well broken, single and double; also 1 set of excellent double harness and 1 set of chain harness; also 1 light farm wagon, must sell this week. Call at 1788 S. MAIN ST. 14

FOR SALE—GOOD BROWN SURREY OR general purpose horse, 7 years old city broken, stand to weight, fine traveler, gentle for lady, fine looker, weight 1150 pounds; owner going away and no use for him, cheap to right party. 237 PARK VIEW ST., W. 9th car to Park View. 14

FOR SALE — STANDARD BRED DRIVING mare, weight 1000 pounds, stands 16 hands, kind and gentle, lady can drive it, perfectly sound, can road 10 miles per hour; 5 years old, city broke. Ask for Mrs. Hudson's mare; price $160; also buggy and harness in good order. 811 E. 5TH. 15

FOR SALE — MY BIG BLACK STYLISH driving horse and Frazier rubber tired runabout at your price, my price $350, but I must have the cash today; make offer. See MR. CARDWELL, 507 Grant Bldg., 4th and Broadway. A3454, Main 4176.

FOR SALE — YOUNG GENTLE JERSEY cow, 2½ gallons rich milk; good butter cow, $40; Holstein, 4½ gals.; good milk; trade for fat stock or white Leghorn chickens. HOLLYWOOD 882, Sunset. Take Colegrove car to Nordica ave. 14

FOR SALE — GOOD FAMILY HORSE, WT. 1100 lbs., 8 years; sound and gentle, and well city broke; gentle to ride or drive; color sorrel; singlefooter under saddle; paces in harness; price $125. Call 1705 S. GRAND. 14

FOR SALE—FINE SORREL MARE, SEVEN years old, sound and safe for lady to ride or drive; also rubber tire buggy and harness, going away, will sell cheap. Ask for Williams's rig, 216 W. 10TH ST., in alley. 14

FOR SALE — ONLY $45, SMALL BLACK horse, weight about 800 pounds, good saddle horse, suitable for woman or children, not afraid of anything. 200 MIRAMAR ST., take 2nd st. car, get off at Miramar. 15

FOR SALE—HORSE, HARNESS AND EXPRESS wagon, and good business; have been in business for 2 years; will sell cheap for cash, if taken at once. Call before 1 p.m. today, 3115 GRIFFITH AVE. 14

FOR SALE—A PAIR OF GOOD WORK horses, weight 2300 lbs., 7 and 8 years old; 3 head of good delivery horses; one good family horse; 5 head of cheap horses; will give on trial. 825 S. GRAND AVE. 14

FOR SALE — GOOD TEAM OF MARES, weight 2400 lbs., 7 and 8 years, suitable for ranch or delivery; gentle, single or double; to stand with weight; a bargain. Call 1706 S. GRAND.

FOR SALE — ON ACCOUNT OF SICKNESS I will sell my family mare, 9 years old; sound and gentle; and buggy and harness; buggy is good as new; come and try them. 1311 N. MAIN ST.

FOR SALE—CHUNKY DARK IRON GRAY horse, 5 years old, weight about 1150; this horse is an elegant single driver, full of life, but safe for anybody to drive. 807 MAPLE AVE.

FOR SALE—LARGE HORSE, WEIGHT 1300 pounds, 9 years old, work any place and true to pull, would make good ranch horse, will sell cheap today. Call at 812 S. BROADWAY. 14

FOR SALE—ALL-PURPOSE BAY HORSE, sound, kind and gentle, together with buggy and harness, nearly new and in good order, only $175. JOHN HIGHAM, 219 W. First st. 17

FOR SALE — 10 HEAD OF ALL-PURPOSE horses and mares, suitable for city or ranch work, weighing 1050 to 1400 lbs.; good workers and 3 good drivers, cheap. Rear 719 S. HILL. 14

FOR SALE — 5-YEAR-OLD HACKNEY, sound, gentle, sure winner in coming horse show. LOUIS SCHNEIDER, 955 S. Orange Grove, Pasadena, stable. Trial allowed. 17

FOR SALE — BAY MARE, WEIGHT 1200 lbs., 7 years; sound and gentle and well city broke; suitable for ranch or delivery; price $150. Call 1705 S. GRAND. 14

FOR SALE—5-GALLON JERSEY DURHAM, fresh, will exchange for small milker or horse; take Downey ave. car, 168 N. EASTLAKE AVE. Phone East 1650. 14

FOR SALE — STANDARD-BRED SADDLE mare, 3 gaits, 4 years; a beautiful and stylish animal. ROOM 614, Merchants' Trust Co. Bldg. Home Telephone A2139. 14

FOR SALE—MULES, JUST ARRIVED, CARLOAD good work ranch and general purpose mules, 1000 to 1400 pounds; prices right. Call 646 SAN PEDRO ST. 16

FOR SALE — ONE PAIR BLOCKY HORSES, 2400 lbs.; guarantee to work any place, double or single, $275; work harness, $12. 305 E. FOURTH, in rear. 14

FOR SALE—AN ELEGANT PAIR OF SEAL brown geldings, 6 and 7 years old; stands 16 hands high; this will make a fine hack team. 807 MAPLE AVE. 14

FOR SALE—GOOD SURREY OR EXPRESS horse, 5 years old, weighs 1100 pounds, sound, gentle and good traveler. Call 216 W. 10TH ST., in alley. 14

FOR SALE—BEAUTIFUL PAIR OF DAPPLE grays and chunky geldings, full brothers, 6 and 7 years old; weight about 2400. 807 MAPLE AVE. 14

FOR SALE — 1 NICE BAY MARE, 8 YEARS old; weight 900 lbs.; fat, sound and gentle for children to ride or drive; price $85. 1705 S. GRAND AVE. 14

FOR SALE—TWO EXTRA FINE SURREY horses, 6 and 7 years old, 1150 and 1250 pounds, perfectly sound and gentle, at 1782 E. MAIN. 15

FOR SALE—BAY HORSE, 9 YEARS OLD, weight 950 lbs., sound and gentle; work single or double, $35. At 3146 KINGSLEY ST., near 32nd st. 15

FOR SALE—YOU WILL FIND SOME GOOD private horses and rigs, all city broke, safe for any one at 1001 WEST 25TH. Phone West 619. 14

FOR SALE—FAMILY COWS, HOLSTEINS, Jerseys, registered bulls, Berkshire and P. C. pigs; terms. NILES, 450 E. Washington.

FOR SALE—$150; YOUNG, GENTLE HORSE, about 1400 pounds, dark brown. COCA COLA BOTTLING WORKS, 314 Stephenson ave.

FOR SALE — 1 TEAM OF GOOD RANCH mares, weight 2200; sound and good true worker; a snap, $100. 1705 S. GRAND AVE. 14

FOR SALE—HORSE, WAGON, HARNESS; horse, buggy, harness, team mules, wagon, harness, store. 726 S. LOS ANGELES. 15

FOR SALE—SPAN GOOD WORK HORSES, weight 1200 lbs. each; a bargain. Call 912 BUENA VISTA. Sunset Main 6402. 15

FOR SALE—12 GOOD WORK MULES WITH harness, 1150 to 1300 pounds, 7 to 10 years old, cheap. 547 NEW HIGH ST. 16

FOR SALE — GOOD WORK HORSE CHEAP. Call at WEBBER'S STABLES, Agricultural ave., opposite Agricultural Park. 15

FOR SALE—GOOD BLACK BUGGY OR DELIVERY horse, 4 years old, buggy and wagon. 645 S. LOS ANGELES. 15

FOR SALE — AT SACRIFICE, CAMPING wagon, horses and harness. 400 SAN PEDRO ST. 15

FOR SALE—2 SMALL HORSES, 2 WAGONS, buggy and harness. 632 S. LOS ANGELES ST. 15

FOR SALE — 1 GOOD WORK MARE. 1619 MAPLE AVE. 15

FOR SALE—DRIVING HORSE, HARNESS, rubber tire runabout. PROSPECT, WESTERN, Hollywood. Home 59029. 19

FOR SALE—A PRETTY YOUNG JERSEY cow, $30. J. R. UMSTED, 3036 Hoover st. West 915, 23313. 14

FOR SALE — MARE, BUGGY AND HARNESS, $55, if taken at once. 246 E. 29TH. 17

LIVE STOCK FOR SALE—
Poultry, Birds, Dogs, Etc.

FOR SALE—OR EXCHANGE, 1500 HEAD OF Angora goats, unlimited free range and water holes; increase this spring will be about 1000 kids; owner had band of cattle and can't attend to both; will take some trade; price $5000. JOS. E. DAVIS, 718 Fay Bldg. A2105. 15

FOR SALE — ABOUT 100 PAIRS HOMING pigeons, mated and breeding; strong, healthy birds, $1 per pair; also pens, nest boxes, etc., at a bargain; special price on entire outfit. HAVEN, Emmet ave., near Western (2 blocks north of Colegrove car line.) 19

FOR SALE—1 PEN BARRED PLYMOUTH Rocks, 1 pair White Rocks, 1 trio White Game Bantams; Rock eggs for setting; 1 trio Buff Orpingtons, 2 pair runts, 2 pair Birmingham Roller Dragoons, all colors. 1117 SAN JULIAN. 14

FOR SALE — KILEROUP CURES ROUP, cholera, swell-head, chickenpox, indigestion and sour-crop in little chicks. KILEROUP CO., 442 E. 20th. Maple ave. car. South 1043, B1532. 14

FOR SALE—TEN BLACK MINORCA LAYING pullets, 20 fancy White Orpington pullets, 2 cockerels, 20 Buff Orpington pullets. 1224 WEST 46TH ST. Phone Sunset West 1429. 15

FOR SALE—THOROUGHBRED SCOTCH Collie, 10 months old. Inquire at 335 S. OLIVE. 14

LIVE STOCK FOR SALE—
Poultry, Birds, Dogs, Etc.

FOR SALE—BARRED PLYMOUTH ROCK cockerels from the famous Arrowhead strain; also eggs for sitting. WILLIAMS, 442 E. 20th, Maple ave. car. South 1043, B1532. 14

FOR SALE—AT STUD, THE 2 GOOD COLLIES, Vern, The Judge and Vern, The Canny Scot, Ch. Ravenswood's 2 best sons. VERN KENNELS, 129 W. Ave. 41.

FOR SALE — EGGS FOR HATCHING, Barred and White Rocks, Rhode Island Reds, White Leghorns, $1 setting. 157 W. MARSHALL. South 1309. 14

FOR SALE — MAMMOTH PEKIN DUCK eggs, 50c per setting. 2329 E. MAIN ST. Phone C1468. 14

FOR SALE—360-EGG INCUBATOR, GOOD AS new. 'PHONE GLENDALE HOME 722. 14

LIVE STOCK WANTED—
Of Various Kinds.

WANTED—GENTLE PONY, NOT OVER 7 years old; weight about 700 lbs.; either iron-gray or black; must work both single and double; city broke; owner must guarantee and make same good. Address 1000 MONTE VISTA ST. 'Phone C3604. 15

WANTED—30 TO 40 MILK COWS. WILL buy on terms or will put in Colorado Springs property in part payment. R. S. HARDY, 216 Citizens National Bank Bldg. Home A5445, Main 6703. 14

WANTED—THE USE OF HORSE AND buggy for light driving, for its keep, with privilege of buying or will buy on time any good outfit. HOWELL, New York Cloak & Suit House. 15

WANTED—TO BUY A STRONG HEAVY one horse delivery wagon. Inquire at corner Broadway and Temple. HOKE & GWYN. 15

WANTED — HOW ABOUT THOSE HENS that are laying you 30c eggs? Do you want to sell them? Home phone GLENDALE 121. 17

WANTED—LAYING HENS, ALSO WHITE Leghorn chicks for sale. BOX 12, Burbank No. 2, or Home phone Glendale 131. 16

WANTED—ST. BERNARD PUP, GENTLE. Address E, box 133, TIMES OFFICE. 14

WANTED — HORSE AND BUGGY. DRIVE to 836 Plymouth st. 14

LIVE STOCK EXCHANGE—
What Have You?

FOR EXCHANGE — FOR SMALL HORSE, fine Jersey cow, fresh in 2 weeks; worth $60. NORTH 261. 14

LOST, FOUND, STRAYED—
And Stolen.

LOST — IN PACIFIC ELECTRIC DEPOT, Long Beach, or on car leaving for Los Angeles, 4 p.m., Feb. 12, small pocketbook containing 2 railroad tickets, returning to San Diego to Kansas, and sum of money. Tickets signed G. M. Bower. Finder please return to G. H. BOWER, 721 Lake st., Los Angeles, and receive reward. 14

LOST — STRAYED OR STOLEN—$10 REWARD FOR RETURN OF MALE FOX TERRIER, WHITE WITH TAN MARKS ON HEAD; ANSWERS TO THE NAME OF ROGER; LICENSE TAG NO. 1562. RETURN 1831 HARVARD BLVD., OR 'PHONE WEST 1798 OR B4519. NO QUESTIONS ASKED. 16

LOST—OR STOLEN, SUNDAY EVENING, between 7 and 7:30 p.m. lady's black handbag, containing money and rings, in drug store, corner of 14th and Central ave., or on Central ave., between 12th and 14th. Liberal reward for return of same to 1402 E. 15TH ST. No questions asked. 14

LOST—THE PARTY IS KNOWN WHO TOOK white plume from hat at Blanchard's Hall, Tuesday evening. If same is returned to owner, MISS DEWEY, 620 E. 12th st. by mail or person, no questions will be asked, if not detective will be sent at once. 14

LOST—ON WEDNESDAY AFTERNOON, about 2 o'clock, on Euclid ave. car, going east, a small inside black purse, lined with light lavender colored watered silk. Contained one bill and one copper coin. Return to G. L. TUFTS-LYONS ARMS CO., and obtain reward. 14

LOST—BETWEEN PICO AND 23RD ST., Burlington and Victoria Park, a lady's gold watch set with ruby and diamonds; man's picture in back. Return to 2219 HERMOSA ST. Phone West 3393. Reward. 14

FOUND—BAY MARE, WEIGHT ABOUT 1000 pounds. Owner may have her by proving property and paying charges. MR. HEZ. MALHALAN, Fourth st., second east of schoolhouse, Glendale. 15

LOST—FRIDAY EVENING, FEBRUARY 8, in the business center of Pasadena, lady's ribbed gold hunting case watch. Liberal reward if returned to 167 N. ORANGE GROVE AVE., Pasadena. 17

LOST—SATURDAY MORNING, ON BROADWAY, between Fourth and Sixth sts., a black notebook, with papers inclosed in rubber band. Return to 1309 INGRAHAM ST. 50c reward. 14

STRAYED OR STOLEN—FROM STABLE AT 415 W. AVE. 50, a small dark bay 4-year-old horse, well built, rather wild; she wore halter with rope attached. Phone C3179; reward. 14

LOST — TELESCOPE SUIT CASE, EITHER left on Salt Lake Transfer or taken by mistake to another hotel. Return King Edward Hotel. MRS. EMMA WEST. Reward. 15

LOST — PEARL HORSE SHOE STICK PIN on Tuesday evening, Feb. 12th, in Woman's Club House, or between Clubhouse or Eighth and Hope. Return 815 S. HOPE. 14

LOST—DIAMOND RING, SET WITH 5 DIAMONDS, either in Granada Hotel or on Fourth st., between Touraine and Granada. Reward. C. R. LUTON, 447 S. Hope. 14

LOST — WILL THE PARTY WHO FOUND the 2 rings in the retiring room, third floor, return them to the Superintendent and receive reward. JACOBY BROS. 14

STRAYED—OR STOLEN, BLACK COW, 3 horns, some white on belly, anyone finding her please notify ALBERT WIGHT, 1286 Cordova st. West 1547. 14

LOST — A SMALL PURSE CONTAINING heart-shaped locket and chain and bird pin; liberal reward by returning to 160 S. Hill. MRS. CAMPBELL. 14

LOST—JAN. 12TH, ON PASADENA CAR, daily cash journal, cloth covered, about 10x 15 inches. $20 reward, no questions asked. 128 N. BROADWAY. 17

LOST—COIN BRACELET, CENTER COIN set with diamonds, on Broadway near 3d. MRS. T. H. SMITH, 1837 Berendo st. Phone West 2302. 14

LOST — SUIT CASE OFF GRIFFITH-AVE. car. Finder will be rewarded; no questions asked. A. L. KING, 133½ N. Main st. Sunset M. 5517. 14

LOST—BLACK AND WHITE CHECK CARRIAGE robe on 9th st., or Alvarado, Tuesday. Finder please return to 937 ALVARADO. Receive reward. 14

LOST—17-JEWEL ELGIN GOLD WATCH, with white kid strap, buckle and stirrup attached. Return to 106 W. FIRST. Reward. 16

LOST — LEATHER BILL BOOK CONTAINING fire insurance policy and tax receipt. Reward. E. E. TOMSON, 410 N. Los Angeles. 14

LOST — SUIT CASE ON GRIFFITH-AVE. car, Tuesday evening, name on side; liberal reward. Phone SOUTH 1986 after 5 p.m. 14

FOUND — SMALL MOSAIC PIN; OWNER can have same by identifying and paying for ad. Call at 852 S. BROADWAY. 14

LOST—POCKET BOOK CONTAINING $15. Corner Ave. 60 and Pasadena ave. Return to 239 S. FLOWER. Liberal reward. 15

LOST—THE FINDER OF LADY'S OLD fashioned gold watch return to 700 W. FIRST ST. and receive reward. 17

LOST—A DIAMOND BROOCH HORSESHOE shape. $100 reward. MRS. ZIMMERMAN, Rosslyn Hotel. 14

LOST — PAIR FILLED GLASSES, BOWS. Reward at 776 Towne ave. MEADE. 14

BOILERS—
And Boiler Works.

L. A. BOILER WORKS, MFGS. OF BOILERS and tanks; special attention to repair work. 119 REDONDO ST. Tel. M. 2357; H. 1820.

CAL. BOILER WORKS, MANUFACTURERS of boilers and tanks. Repair work a specialty. 226 QUIERLOA ST. Home 1407, M. 2561.

OIL PROPERTY—

FOR SALE—
REFINERY SITE.
Will sell our refinery site, Kern River District, adjoining east side Standard Oil property. Forty (40) acres ¼ mile long by 660 2-3 ft. wide, less rights of way granted for railroad and canal, both of which cross tract. PEERLESS OIL CO., 1010½ Washington st., Oakland, Cal. 18

EDUCATIONAL—
Schools, Colleges, Private Tuition

A THOROUGHLY QUALIFIED TUTOR, governess, foreign language teacher promptly supplied you without commission charge; lady teacher of chemistry wanted. BRIGGS-COLVER PRIVATE TUTORS' AGENCY, 236 S. Grand. Phone A5083. 15

TELEGRAPHY, AN EXPERIENCED TEACHER of telegraphy wishes few more pupils to join class already formed, practical, up-to-date instruction given. For particulars address F, box 71, TIMES OFFICE. 15

HOWELL'S SCHOOL, Y.M.C.A. ROOMS. All grades; coaching in High School studies; tourists' children pursue studies of their home schools. 18

BEST FRENCH LESSONS; GIVEN BY Frenchman; low rates. Apply HOTEL MARLBOROUGH, S. Grand ave. 15

ASSAYING

ASSAYS, ANALYSES, NO STUDENTS. Phone 2054. BAVERSTOCK & STAPLES, 221 W. First.

IRVING & CO., GOLD REFINERS AND Assayers, cash for bullion. 128 N. MAIN ST.

WADE & WADE CO., 318 E. FIRST. Assaying, analysis, cement tests, etc.

PHYSICIANS—
With Offices and ...

DR. CARTER'S ... is the only remedy ... lieve the most ... in a few hours ... delicate woman ... POSITIVELY ... in every case. ... call and consult ... graduate physician ... treatment of ... change of life ... to women ... sorting to ... PAINLESS CHILDBIRTH ... wishing to remain ... care will be ... supplied with ... venience for ... tients. All ... treated by other ... vited to call or ... strictly confidential. Hours 9 a.m. to ... DR. AND MRS. CARTER, 204 Mercantile Place ... Home 'Phone ...

DR. WILLIS, SPECIALIST ... Registered under California ... Los Angeles; graduated ... isfaction guaranteed ... and complications ... ly first-class ... nurses. Fee ... is satisfied that ... ful. Consultation free ... 4. Call Home 'Phone ... outside of office hours ... 211, 202½ S. BROADWAY.

DR. HOWARD, WOMEN'S ... female troubles ... eases peculiar to ... less methods; cure ... fee $10; consultation ... ful experience. ... cured by treatment ... success assured. ... tions. Hours 10-4 ... 6th.

SPECIALIST FOR ... nervous, skin, blood ... chronic diseases of both ... urinary troubles ... tation free. Rupture ... 530 W. THIRD ST. ...

MAN OR WOMAN THAT ... to call at Central Drug Store ... way, Chamber of Commerce ... tively guarantee to cure ... be sent by mail. J. ...

DR. HAIGH, FORMERLY ... pital, Manchester ... treats chronic and ... piles, varicocele, cancer ... and irregularities ... and Broadway.

DR. SOMERS, SPECIALIST ... irregularities of women ... diseases of either sex ... 214 CURRIER BLDG., ... tween Spring and Broadway.

LONG AND SUCCESSFUL ... perience, competent lady ... ly reliable, cases guaranteed ... Hotel Salisbury, 341½ S. ...

DR. E. E. EADS, SPECIALIST ... diseases and irregularities ... poison in every form ... S. BROADWAY. 'Phone ...

K. FOSTER CAPPOCK, ... gestive therapeutics ... W. SEVENTH ST. ...

JULIEN MACRAE, ... tal and nervous diseases ... Home F4004.

DRS. DAVIS & WILSON ... ease by Neuro-Ophthalmology ... 162 W. 16th, cor. ...

DR. RAMAGE, VETERINARY ... dogs. ALEXANDRIA ... Main 20, Home 4336.

DR. TAYLOR, LADIES' ... obstetrics, over ...

DR. PRITCHARD, RECTAL ... chronic diseases ...

WOMAN SPECIALIST ... KATE BRITE, 212 S. ...

ATTORNEYS—
And Counselors ...

LOS ANGELES LAW AND ... Company, no fee without ... tion free; estates settled; ... riage laws, lien, etc; attorney ... GRANT BLOCK, cor. 4th and ...

A. K. HANCOCK, ATTORNEY ... room 200 Thorpe Bldg. ... general practice in all courts ...

MIDDLECOFF, WALTER ... at-law. Entrance ... Hellman Bldg. 'Phone ...

MINING—

OKELL CORE DRILL— WILL BORE AND EXTRACT CORES 2¾ FEET PER HOUR ... CHEAPEST AND QUICKEST ... TESTING YOUR PROPERTY ... IS SO CHEAP, COMPARED ... DRILLS. SEE SAMPLE ... DEMONSTRATION BY CALL ... OKELL, PATENTEE, ... ST.

SAFEST GOLD PROPOSITION ... able today, 5 to 12 ft. ... lowest thorough sampling ... no; no triflers, agents not ... all expenses for any kind ... amination; ... from grass roots ... railroad; surrounded ... must sell at once for ... 132, TIMES OFFICE.

BIG COPPER AND GOLD ... zona. Have just arrived ... you have some money and ... give you opening ... references from ... to brokers. Call ... Alexandria Hotel.

GOLD MINE PATENTED ... large ledges ... eration nearby ... sider real estate trade ... price on application ... room 400 Los Angeles Trust ...

WANTED—REAL LIVE ... stock in genuine silver ... erty, examined and ... mining experts. Address ... OFFICE.

ONE-HALF INTEREST ... Light Oil Co., ... development work done ... will sacrifice for ... 245½ S. Spring st. Home ...

WILL SELL 1-4 INTEREST ... gold mine, this State, ... make one of party ... and security against ... 112, TIMES OFFICE.

FOR SALE — A ... ton balance, in ... .01 mgm.; listed ... A. PEREZ, 130 N. Main ...

WANTED—1000 TO ... concentrate, on cycle ... for concentrating. NATIONAL ... CO., 311 Cit. Nat. Bank Bldg.

FOR SALE — SMALL ... very cheap, consisting ... good as new. W. J. ... Home Ex. 84.

FOR EXCHANGE — ... shares Mt. Gains ... for 12½c. Address F, box ... FICE.

MINING MEN HEADQUARTERS ... mining papers ... CO., 247 E. First st. ...

PROSPECTORS MAKE ... PROSPECTORS' SUPPLY CO. ...

IRVING & CO., GOLD ... sayers, cash for bullion ...

MUSICAL INSTRUMENTS ...

BANJO, MANDOLIN, ... Holmes thorough ... beginners, advanced ... BLANCHARD BLDG. ... Residence F2451. Open ...

THE LYRIC, A STRICTLY ... school for music ... struments for rent ... M'CUNE, Principal ... F6754, Broadway ...

MISS JESSIE J. RITCHIE ... Teacher of music ... 1619 Girard st. ...

STORAGE—
All Sorts.

TO LET — SEPARATE ... per month; trunks ... 'phone for our large ... COLYEAR WAREHOUSE ... dro st. Office ... Home 2154.

THE L. A. VAN ... CO.'S office moved ... DUNSTON, Prop.

TYPEWRITERS—
Of Various Makes.

STANDARD TYPEWRITERS ... makes, REBUILT ... for sale and rent ... RUNNING YOST. ... THE LOS ANGELES ... CHANGE ... 'Phones Home ...

FOX TYPEWRITER ... BLICKENSDERFER ... REPAIRS, RENTALS ... METCALF & WILSON ...

FOR SALE—TYPEWRITERS ... bought, sold ... TYPEWRITER EXCHANGE ... Bldg. Home 8466 ...

THE UNDERWOOD ... typewriter. FOWLER ... 221 W. Second st.

STOCKS LEAD IN DEALS ON EXCHANGE.

recorded at 2⅛, and some at 3 buyer thirty days. The majority of the purchases called for immediate cash delivery. The stock closed in strong demand at 2⅜@2.

Johnnie Consolidated came in for considerable play also. Trading amounted to 15,000 shares. Of the total 2000 shares was sold at 16¼ buyer sixty and 1000 at 17⅛ buyer thirty days. The close was at 17⅛@17⅜. The remainder at 17⅛ cash.

California Hills also was a trader, 200 shares going in at 9⅛@9⅜. Eldorado Cañon was put on the sales sheet with transactions of 2000 shares at 3¼@3⅜ cash delivery, and 1000 at 3⅜ buyer thirty days.

'CHANGE NEWS AND GOSSIP.

Considerable excitement was caused on the local stock exchange yesterday morning by the strong market for Mexican Petroleum on ninety-day buyer contracts, fully 10,000 of which sold at prices ranging from 1.38 to 1.40. Reason for the activity in this stock, which has been slightly sluggish for the last month and a half, is a rumor that a big consolidation movement was on foot. This rumor was found to be based on very strong facts indeed.

The men who control the Mexican Petroleum recently formed the Hausteca Oil Company, of Mexico. The oil lands on which the new oil company has been carrying on development work are said to be very high class. It is said that the opinion of the superintendent of the Mexican Petroleum Company, Herbert G. Wylie, is that the property of the Hausteca company is far better than that of the Mexican Petroleum, although it is yet undeveloped. The new company was incorporated with a capital of $15,000,000. Announcement now is made in a circular letter to the stockholders in the Mexican Petroleum Company, to the effect that the men controlling both companies are about to organize a new company to be called the Mexican Petroleum Company Limited, with a capital of $50,000,000. This capital will be divided into two issues. There are to be $12,000,000 of preferred stock upon which the new company proposes to pay a dividend of 8 per cent. and $23,000,000 of common stock. This new company is formed for the purpose of taking over the stock of the two above-named companies, the Mexican Petroleum stock at a ratio of two shares of the preferred stock to one of the Mexican Petroleum's. At the same time a bonus of one share of the common will be given with each two of the preferred. This will take care of the entire issue of the Mexican Petroleum, $6,000,000 worth, which is out of the treasury. The stock of the Hausteca company will be taken over on a ratio of two for one, the common stock being used in this transfer only. This assimilation of the stocks of both the smaller companies will practically make the Mexican Petroleum Company Limited a holding company.

The Mexican Petroleum Company Limited is incorporated under the laws of Delaware. This will be a strong feature when listing the stock on the eastern markets. Heretofore the stock of California companies, incorporated under the laws of this State, was looked upon with great disfavor by many investors, as the laws governing incorporations in this State are so stringent, whereas those of various Eastern States are more favorable.

HERE IS RELIEF FOR WOMEN.

If you have pains in the back, Urinary, Bladder or Kidney trouble and want a certain, pleasant herb cure for Women's ills, try Mother Gray's "AUSTRALIAN-LEAF." It is a safe monthly regulator, and cures all Female Weaknesses, including inflammation and ulcerations. Mother Gray's Australian-Leaf is sold by Druggists or sent by mail for 50 cts. Sample sent FREE. Address, The Mother Gray Co., Le Roy, N. Y.

READ THIS

advertisement thoroughly, then cut it out and put a chain on it, or lay it in your safe for future reference to see later, perhaps in a year or two, what you missed if you neglect your opportunity to buy stock of the Delaware & Lackawana Steel Company when it is offered to you at $1 a share. Bell Telephone stock advanced from less than $1 a share to $200 a share within 10 years. There is no reason why stock of the Delaware & Lackawana Steel Company with a new process, that revolutionizes the making of steel, will not do equally as well or still better, in the same or a less length of time.

All of those who had the opportunity and good judgment to get in with Andrew Carnegie when he first entered the steel business are now rich, hundreds of them are millionaires. Those who get in the same business now with Edwin Cooper Wills, president of the Delaware & Lackawana Steel Company, who has invented a new process, which reduces the cost of making steel just one-fifth, have the OPPORTUNITY to do EQUALLY as WELL or BETTER.

The Delaware & Lackawana Steel Company has a low capitalization of over $200,000, all common stock, fully paid and forever non-assessable. It has honest, enterprising steel and business men behind it. It owns its own big foundry and machine shops, situated on 41½ acres of land, one-fourth of a mile from the biggest iron mines in the United States at Oxford, New Jersey, only 71 miles from New York City. It has already to begin with enough orders for steel on hand to overtax the capacity of the plant from the minute the first wheel is turned. It begins operation from the start without a debt and on a money-earning basis. February 15, or March 1 at the latest, the plant will be running in its full capacity and turning out 40,000 pounds of steel daily at an earning of 2 cents a pound, equal to $800 daily.

The capitalization is low. There is no watered stock. When dividends are declared there will be only $200,000 worth of stock among which to divide the profits. The men behind this company pride themselves that they are very conservative when they say that they will pay 8 per cent. save the mark. This is a very small estimate of the earnings from any steel plant. In fact there is not a steel plant in the United States today that is earning any less than this amount of profit and that by the old method of making steel. We are making no exaggerated statements whatever when we say that we honestly expect EVERY SHARE of this STOCK some day to be WORTH a SMALL FORTUNE to the OWNER.

We had only a limited amount of this stock to sell to begin with and no stated length of time in which to sell it. When the stock is ordered off the market, which is likely to occur at any time, probably with the turning of the first wheel in the new plant, there will be no more for sale by the new company. You will then, if you want in, be compelled to buy it from private individuals who, even if they would sell, would require you to pay them a big bonus for stock that they had the good judgment and foresight to grasp at the lowest price when first presented. If you really want an interest in this gigantic enterprise now is the time to get it. You can gain absolutely nothing by waiting or hesitating, but you may lose out on an investment that later will mean an independent fortune to you; therefore act at once. Send in your order—now—today, tomorrow may be too late.

C. P. Bowers & Co.
Stocks and Bonds
218 Mason Bldg. Home Phone F4441
Fourth and Broadway

TS IN LOCAL SOCIETY.

day evening, in honor of their birthday, at Miss White's home, No. 549 South Hope street. Whist and other games were played. Violin and mandolin duets were given by Messrs. Burton H. Bradely and Irving C. Judd. A quartette was composed of Misses Merrill and White, and Messrs. Bradely and Judd. Miss Edna Judd was the accompanist.

—o—

Crellin-Raible Nuptials.

One of the pretty affairs of the week was the marriage of Miss Elizabeth Crellin to Frank J. Raible, which took place on Monday evening at the residence of the bride's sister, Mrs. George Dunn, of No. 707 West Thirty-fifth street. The bride was attired in white batiste with lace trimmings. Mr. and Mrs. Raible will be at home to their friends after Feb. 25 at No. 707 West Thirty-fifth street.

—o—

Mrs. Horn's Anniversary.

A musical was tendered Mrs. Louis H. Horn of Thirty-seventh street and McClintock avenue in celebration of her anniversary and a number of her friends gathered at the beautiful home of her daugater, Mrs. John Hobbs. The evening was spent in music, games and social chat and delicious refreshments were served.

TO HOLD SUFFRAGE MEET.

CHICAGO, Feb. 13.—At the thirty-ninth annual convention of the National Woman's Suffrage Association, which will begin here tomorrow, the delegates from all parts of the United States will listen to a glowing report of the work accomplished by the organization during the last year. The officers will tell of new strength gained and new territory conquered by the suffrage movement.

A Skin of Beauty is a Joy Forever!

DR. T. FELIX GOURAUD'S ORIENTAL CREAM OR MAGICAL BEAUTIFIER

Removes Tan, Pimples, Freckles, Moth Patches, Rash, and Skin Diseases, and restores a clear and healthy blooming beauty, and defies detection. It has stood the test of 57 years, and is so harmless we taste it to be sure it is properly made. Accept no counterfeit of similar name. Dr. L. A. Sayre said to a lady of the haut-ton (a patient): "As you ladies will use them, I recommend Gouraud's Cream' as the least harmful of all the skin preparations." For sale by all druggists and Fancy-Goods Dealers in the United States, Canada and Europe.

FERD. T. HOPKINS, Prop., 37 Great Jones Street, New York

Alfred Benjamin Co's.

$20, $22, $25 and $30 Suits

OVERCOAT SALE
25 per cent. discount on all overcoats. Alfred Benjamin Co.'s inimitable garments.

Semi-Annual Cleanup

$15.

Every suit perfect—highest class productions of the *Alfred Benjamin Co.*, makers of America's finest suits.

All broken lines must be closed out in a few days. Your size is here, perhaps in a fine blue serge or a swell novelty suiting. Better come while you have the opportunity to make an actual saving of from $5 to $15. An hour's delay may mean disappointment for you.

James Smith & Co.
Exclusively High-Grade Clothing
137-139 South Spring Street

Pants Sale
$4.50, $5.00, $5.50 pants, choice $3.75.
Pants that were $6.00, $6.50 and $7.00, choice $4.75.

DESMOND'S

Cor. Third and Spring Sts.
(Douglas Building)

Men's Clothing Reductions

1/2 OFF

(Nothing Reserved)

It will pay you to buy a full dress suit, Cravenette Raincoat, Tuxedo, Business Suit or Overcoat at 50 per cent reduction, even if you put them away. They're great values. Every suit or overcoat that goes out means a new good friend to us. Come today and secure the best of these marked reductions. Only three days more. Saturday last day.

ALHAMBRA ACRES

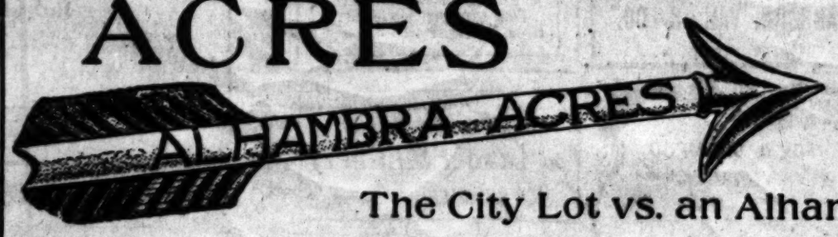

Between the City and the Mountains

The City Lot vs. an Alhambra Acre

Alhambra Acres offers the city business man greater advantages for an ideal home life than any other suburb of Los Angeles. Think what it means to get away from depressing reminders of business cares, to escape the noise, smoke, dust, and odors for the quiet grandeur of semi-country life amid the beauties of nature's mountain scenery. Where pure air, sunshine, and freedom take the place of city distractions. Is it not time you exchanged that cramped city lot for the WHOLE ACRE at Alhambra Acres? Its environment guarantees you daily health, daily recreation and renewed strength for the daily toil.

They are BIG homesites at Alhambra Acres—large enough for lawns, trees, and flowers, and gardens if you want them. Living expenses are low. Taxes are low. And there are all modern improvements, added to the electric and steam car service that puts you within easy reach of business, the theater, and city social life. The streets are graded and oiled; walks and curbs are of cement; the building restrictions place proper restraints upon building; there's gas, electricity, pure water. Earnest, thoughtful people are turning to Alhambra Acres to escape the over-crowding city. Lots are selling and values daily increase.

Half Acres to Acres $600 Up
One-Third Cash, Balance Easy Terms
Get Free Car Tickets at Our Office Today. Investigate

Office Open Sunday from 9 a.m. to 3 p.m.

ALHAMBRA REALTY CO.

Home F8069 223 Mercantile Place Main 8706

Office also at Alhambra, 8 Main St.

month is too big an investment, come nstruments at $6.00 down and $6.00 per amous instruments as the Emerson and

kel Company
ian and Victor Dealers
th Spring Street

e Watches
ve a most complete line of American nd very fine imported Swiss Chatelaine
he latest designs in cases of gold, gold ilver, gun metal and enamel.
re making special prices in our Watch ment which will be of interest to any the market for a watch.

I. J. Whitley Co.
Diamond Merchants
2483 345 So. Broadway Home A1669

THE CITY IN BRIEF

NEWS AND BUSINESS.

Bankrupt Fireman.

Porfirio R. Moreno, fireman resident here, has filed a bankruptcy petition in the United States District Court. He states his debts are $1106, and his only assets $10 cash.

Miss Ball to Speak.

Aged Woman Injured.

Mrs. A. Krause of No. 911 Ortega street, stepped from a street car at Eleventh and Main streets last night, while it was in motion, and sustained a fractured limb. She was taken to the Receiving Hospital.

This evening in Music Hall, Blanchard Building, the Women's Press Club will hold an open meeting to consider matters Oriental. Miss Katherine Ball, recently returned from the East, will discuss Oriental art, and exhibit rare prints.

At the Polytechnic.

Prof. Alley spent yesterday in the Polytechnic High School, to the pleasure of the pupils. His varied and enlivening talks of Oriental life and venturesome explorations were to the taste of the live young people of what he declares to be "an absolutely ideal institution."

Highwayman Still at Liberty.

The police, after a fruitless search, have exhausted every clew to the identity of the footpad who attacked Miss Minnie Palmer of Sixty-fourth and Sycamore streets Monday evening and stole her purse. Miss Palmer believes she can easily recognize the man who attacked her if he is taken into custody.

Car Victim May Die.

Mrs. C. J. Strong, who was injured in a street car accident at Twenty-eighth and San Pedro streets, is not expected to recover. Her left hip is fractured. She was cared for at the Receiving Hospital. She came to Los Angeles recently from San Francisco and has worked as a domestic for Mrs. H. S. Clemens at No. 421 East Thirty-eighth street.

Swallows Much Morphine.

Frank Thomas, a messenger boy whose home is on Boyle Heights, was brought to the Receiving Hospital last night suffering from the effects of an overdose of morphine. The boy has been treated for the habit and last night succeeded in securing a large amount which he swallowed. His stomach was relieved of the poison and he was put to bed.

Drops Dead.

An unknown man about 35 years old walked into the warehouse of Holbrook, Merrill & Stetson at Central avenue and East Second street yesterday morning and fell dead. He wore a brown pepper and salt suit, was of fair complexion and had a light moustache. The body was taken to Bresee Brothers' undertaking rooms. An inquest will be held today.

Struck in Fight.

John M. Evans, whose home is at No. 129 South Flower street, was treated late last night at the Receiving Hospital for a deep gash on the back of the head. Evans declares he was trying to aid the police in a fight with several intoxicated men last night. He says that some one in the crowd either stabbed him or else he was struck with a club.

Francis Willard Memorial.

The Prohibition Union will hold a Frances Willard memorial meeting in Symphony Hall on Sunday afternoon at 3 o'clock. Fred F. Wheeler will preside, and addresses will be delivered by Mrs. Alice McDaniels and Mrs. Mae Guthrie Tongier. Dr. Laura D. Locke will read selections from the writings of Miss Willard, and an essay on Miss Willard by Miss Alice Wheeler will be read.

Noted Baptist Coming.

A Baptist missionary meeting will be held at the First Baptist Church on Sunday afternoon at 3 o'clock. The speaker will be Rev. Dr. H. C. Mabie of Boston, home secretary of the American Baptist Missionary Union. Like other workers who have passed through this city, Dr. Mabie is en route to China for the great centenary conference. On Monday night he will be the guest of honor at a banquet of the Baptist Social Union, to be given at the Hotel Angelus.

Burbank Victims.

Victims of the Burbank shooting affray are resting comfortably at the County Hospital and unless complications arise, it is expected that all will recover. A. Stancliff, brother-in-law of the assailant, is suffering from a severe scalp wound. Miss Ruth Stancliff has a painful bullet wound in the thigh and is more seriously hurt than the others. William Strader, who is also at the County Hospital, is regarded as a maniac. He has bullet wounds and scalp wounds.

Told Fake Hold-up Story.

That A. Rossen of No. 3115 Griffith avenue told the police a falsehood when he said he had been held up was proved last night. Rossen declared that two men had attacked him while he was on his way home. He said the robbers jumped into his rig and knocked him senseless, stealing $55 from him. Rossen enjoyed a game of poker in a notorious joint downtown, and to "square" things with his wife, after he had lost $55, told the story of the hold-up. He confessed to the police yesterday and gave information which, it is believed, will result in a successful raid on the gambling den.

Reception for Trotter.

Melville Trotter, a successful worker among men in Minneapolis and other eastern cities, and a coworker with the famous evangelist, Dr. R. A. Torrey, has arrived in this city, and will remain here for a month or more. He is a brother of Will C. Trotter, superintendent of the Union Rescue Mission. The Young Men's Christian Association has arranged for a great reception to Mr. Trotter in Temple Auditorium on Sunday afternoon. A large body of men will meet at the association headquarters at 2 o'clock and march to the Auditorium, under the leadership of the association brass band.

Thursday Night Addresses.

Rev. Walton Hall Doggett, rector of the Episcopal Church of the Epiphany, East Los Angeles, has arranged for a series of Thursday-night addresses during Lent, by the various rectors of the city. The first will be delivered tonight by Rev. T. C. Marshall, who will be followed on succeeding Thursday evenings by Rev. J. D. H. Browne, Rev. Dr. J. J. Wilkins, Rev. L. G. Morris, Rev. J. Arthur Evans, Rev. Charles T. Murphy, the series closing with a sermon by Rev. T. C. Marshall on March 28. Rev. Mr. Hall conducted Ash Wednesday services yesterday, and will deliver an address on "Spiritual Power" each Wednesday afternoon at 3:30.

Charges Against Patrolman.

The alleged misconduct of Patrolman Roy Allen during the excitement after the explosion is the subject of charges made to Police Commissioner Woodill yesterday. The accuser of Allen is John R. Elliott of the Associated Press; his charges were substantiated to Mr. Woodill by several other newspaper men. Allen disregarded the rights of the newspaper men under their fire badges—which guarantee them admission through police lines—and attempted to eject them from the ruins, even threatening them with a "black jack" which he had fastened to his wrist. Elliott appealed to Chief Kern and Allen was promptly "called down." The Police Commission will investigate the charges. The officer claims that he was ordered by the Chief not to allow any one but officers and patrolmen in the building.

ACID BOTTLE NEARLY EMPTY.

Found Beside Body of Well-Dressed Man in Vacant Lot on Main, Near Eighth Street.

The body of a well-dressed man about 35 years of age was found last night, in a vacant lot on Main street, near Eighth. A check for $50 in his pocket was signed "James Forbes." A bottle of carbolic acid, of which about one-third of the contents were missing, lay a few feet from the body.

On his person was a receipted bill from Brauer & Krohn, tailors. Nothing is known of the man at the Coroner's office, and today an effort will be made to find his relatives. Both bill and check were signed by the same person. It is believed that the man is a tourist.

BREVITIES.

New lot of framed pictures will be placed on sale today. Prices are cut to bedrock. Our stock of pictures and mouldings must go, even at a loss to us, as we are retiring from business. The McClellan-Kanst Co., 111 Winston st., below Main, bet. 4th and 5th sts.

J. W. Frey has moved his stock of mantels, grates, tiles and andirons to his warerooms, cor. Los Angeles and Twelfth streets, where can be seen the largest assortment of black and brass fireplace trimmings to be found in the United States. Lowest prices.

Keep Lent this year. Noonday meetings for everybody, St. Paul's Pro-Cathedral, 523 South Olive street. Bishop Johnson speaks today. Five minutes' walk, twenty minutes' service, quick lunch and back to business by 1 o'clock. Just what you need. Come.

Complexion sallow? Try Orange Mineral Water, mildly laxative; 5 gallons 60c. See ad. page 16, part 1.

Drs. Hayden, osteopathic physicians, removed to 516 Temple Auditorium.

Free car today to Florence Heights. Children's shoe store, 204 S. Broadway.

Corsets to order. Suffern, 212 S. Bway.

Furs. D. Bonoff, furrier, 212 S. B'way.

Florsheim men's shoes, 511 S. Spring.

Ladies' $2.50 shoes, 402 So. Bdway.

VITAL RECORD {BIRTHS. DEATHS. MARRIAGES.

Births.

ENGLER. To the wife of William F. Engler, February 12, a son.

Deaths.

TOHO. In Santa Rosa, February 7, 1907, Carl W. Toho, beloved husband of Mary McCarty Toho, and son of Samuel and Mary Toho, in his 28th year.

BURRELL. February 12, 1907, Mrs. Jane E. Burrell, aged 67 years. Removal from chapel of Peck & Chase, Thursday, February 14, 2:30 p.m. Interment, I.O.O.F. Cemetery.

M'GRANDY. At her late home, No. 629 Fifth view avenue, Brooklyn Heights, Los Angeles, Mrs. Katherine McGrandy, formerly of Davenport, Iowa.

WILLETT. At No. 212 Sixth Grand avenue, February 12, 1907, Rev. Arthur Ernest Willett, beloved husband of Hattie Woods Willett, a native of Meade county, Ky., and lately of Colorado Springs, Colo., aged 50 years. Funeral services will be held in the chapel of the Orr & Edwards Co., corner of Tenth and Flower streets, Thursday, February 14, 1907, at 2:30 o'clock p.m.

HARRIS. In Oakland, Cal., February 1, Mae Harris, daughter of R. W. Dedering and sister of Mrs. D. J. McMullen. Funeral services will be held from undertaking parlors of Robert L. Garrett & Co., No. 1237 South Flower street, Friday afternoon at 2 p.m. Friends invited. Interment, Rosedale Cemetery.

DEVORE. At No. 416 Carondelet street, February 13, 1907, John A. Devore, aged 43 years. Shipment from the chapel of the Orr & Edwards Co., Tenth and Flower streets. Interment, Chicago, Ill.

POUND. At No. 4284 Custer street, February 13, Henry Gordon Pound, aged 26 years. Funeral from St. Athanasius Church, corner Temple street and Custer avenue, today at 10:30 a.m. Friends invited.

CLEMENT. In this city, February 12, Mrs. Sarah J. Clement, aged 71 years. Funeral from Pierce Bros.' parlors, with special services at Evergreen Chapel at 2 p.m., Thursday.

JENSEN. In this city, February 11, Leslie Merrit Jensen, aged 2 years. Funeral from parlors of Pierce Bros. & Co., No. 318 South Flower street, February 14, at 2:30 p.m. Interment, Rosedale Cemetery.

GEDDES. In this city, February 12, Mrs. Mamie Geddes, beloved wife of William P. Geddes, aged 38 years. Funeral from Pierce Bros., Friday. Interment at Santa Paula, Cal.

Marriages.

ELLIS-WUPPERMAN. Thomas A. Ellis, aged 28, a native of Indiana, and Grace M. Wupperman, aged 19, a native of Tennessee. Both residents of Los Angeles.

OLSON-LICKREY. Fred G. Olson, aged 24, a native of Illinois, and Celia M. Lickrey, aged 18, a native of Colorado. Both residents of Los Angeles.

LOFERRIERE-CAMPBELL. Robert C. Loferriere, aged 22, a native of Louisiana, and Elsie M. Campbell, aged 17, a native of California. Both residents of Los Angeles.

WILKINSON-YARBOROUGH. Leon H. Wilkinson, aged 21, a native of Kansas, and Ciley J. Yarborough, aged 18, a native of Missouri. Both residents of Los Angeles.

JEWELL-MARSH. Walter Jewell, aged 31, a native of Illinois, and a resident of San Diego, and Harriet M. Marsh, aged 29, a native of Illinois and a resident of Richmond, Ill.

PARLEY-REICHART. William D. Parley, aged 61, a native of Michigan, and a resident of Eastville, and Jennie Reichart, aged 52, a native of Massachusetts, and a resident of Marshall, Minn.

QUEEN-RENFRO. Richard P. Queen, aged 46, a native of Missouri, and a resident of Conlton, Mo., and Leona A. Renfro, aged 24, a native of Texas, and a resident of Downey, Cal.

JEFFERYS-ORMON. Elbert H. Jefferys, aged 30, a native of West Virginia, and Blanch G. Ormon, aged 26, a native of Canada. Both residents of Santa Monica.

GARCIA-QUIROZ. Policarpio M. Barcia, aged 24, a native of Mexico, and Eusevia A. Quiroz, aged 19, a native of California. Both residents of Santa Monica.

Inglewood Park Cemetery.

Five miles from the city on the Los Angeles and Redondo Railway. Cars stop at entrance. The association's automobile will call and take out persons who are interested in looking over the grounds of this beautiful cemetery. Office, 214 Mercantile Place. Tel. F2202. Supt., Capt. Loomis. Tel. A2202, day or night.

Los Angeles Transfer Co., 751-3 S. Spring.

Phones: Main 49 or 249. Home Ex. 249. Will send messenger to your residence for checks and deliver baggage without extra charge.

Bresee Bros. Co., Undertakers.

325 S. Figueroa. Fri. a ambulance. Lady embalmer. Tel. M. 249, H. 1249.

Orr & Edwards Co., Funeral Directors,

Have moved to their new building, N.E. corner 10th and Flower. Both phones 48. Lady assistant. Private ambulance.

Robert L. Garrett & Co., Undertakers.

Lady attendant. 1237 S. Flower. Ambulance.

Pierce Bros. & Co., Undertakers.

318 S. Flower. Tel. M. 1237. Lady attendant.

Peck & Chase Co., Undertakers.

453 S. Hill. Both 'phones 61. Lady attendant.

Connell, Unterkircher, Crawford

Undertaking Co., 1851 South Grand avenue. 'Phones 5213, Main 5213. Lady attendant.

Salt Lake Transfer Co., 217-19 East

First st., will check baggage at your residence to any point. Both phones Ex. 721.

MENTHOL Cough Syrup. Best for irritating throat coughs. All Sun Drug Stores.

Collars 1c, Shirts 8c, Cuffs 3c.

Men's Wardrobe Laundry, 730 S. Spring.

Linotype Composition.

News and job type set any measure, any face, proof-read, corrected and delivered. Machine composition for weekly or monthly publications a specialty. The Times Linotype School. 'Phone Press 1. College and San Fernando streets.

BEECHAM'S Cold Cure, guaranteed cure in 24 hours. Sun Drug Co., eight stores.

WEST GATE LODGE, NO. 235, F. & A. M., will confer the first degree this (Tuesday) evening.
AUGUST WACKERBARTH, Secretary.

Pay $12

For this ladies' handsome O size watch. It comes in gold filled hunting case, engine-turned, polished or engraved. Is fitted with Elgin or Waltham movement, warranted for 20 years. A real 'by elegant watch, and exceptionally low priced. $12.00

Geneva Watch & Optical Co.
305 South Broadway

THE RELIABLE STORE
Pure Native Wines for Home Use
Port and Sherry 75c and Up Wine
BY THE GALLON
Southern California Wine Co.
Phones: Ex. 16 Main 332
518 S. Main St. 744 S. Spring St.

SIEGEL'S—WOMEN'S AND CHILDREN'S WEAR
Myer Siegel & Co.
251-255 SOUTH BROADWAY
House Garments
WOMEN'S DRESSING SACQUES, KIMONOS, MATINEES, NEGLIGEES, ETC.
Are shown in splendid assortments—fashioned in soft silks, lavishly trimmed, dainty embroidery and allover models, and of fine laces over silks. Styles are vast and to please the most fastidious.
Silk dressing sacques, priced from $4.25, $5.00, $6.75, $8.00 up.
Silk negligees, priced from $7.35, $10.50, $12.50 to $35.00 up.
Women's Stockings
Of our own importation from the best makers and many of exclusive designs. Garter tops, heel, sole and toes reinforced.
A special line of late shipment include lisle, lace, gauze and embroidered hose in all black and newest shades at 50c and 75c.
Silk stockings priced from $1.50, $1.75 to $2.50 and up.
LISLE AND SILK VESTS.
Women's low neck and sleeveless vests in a wide range of patterns, priced 50c, 75c, $1.00, $1.25 to $2.00 up.
ITALIAN SILK CHEMISE.
Dainty as well as stylish undergarments for women of fashion—large stock of exquisite embroidered designs to choose from. Prices range from $3.25, $4.00, $4.50 and $5.00 up.
SIEGEL'S—WOMEN'S AND CHILDREN'S WEAR

VALENTINES

Bearing the Message of Love from the funniest to the prettiest.
WEDDING INVITATIONS
Distinctive styles, born of an accurate knowledge of social requirements. Calling and At Home Cards, Dies, Stamps, etc.
SANBORN, VAIL & CO.
357 So. Broadway

FOR A SHAMPOO
that is quick, thorough and satisfactory come here. Hair dried by sun or hot air. Best work in city. 50c.
Bennett Toilet Parlors
N. E. Cor. Fifth and Spring

You'll remember you got the best soft drinks at the Big White Onyx Fountain that you have tasted anywhere. Come again.
BOSWELL & NOYES,
Third and Broadway.

FURNITURE
Our motto The best goods for the least money. Watch for our special ads. Wednesdays and Sundays.
W. R. PIERCE FURNITURE CO.
203-205-207 North Spring St.

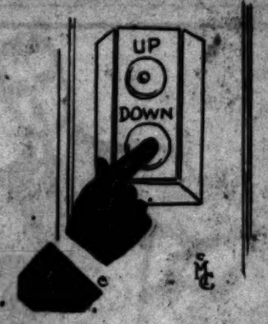

Going down.
Our Trousering stock is being cut down more and more every day as this
February Clearance Sale
advances. Soon the choicest of the Trouserings on which we have placed cut prices will be "cut," and you run the risk of being "all cut up about it" by missing this opportunity to get our best $10 Trouserings for $6.75; $8.00 Trouserings for $7.75; $8.50 Trousers for $4.75; $7.50 Trouserings for $5.75; $6.00 Trouserings for $4.75.
Remember this is an absolutely bona fide sale and we are not cutting the tailoring simply because we are cutting the prices.
Brauer & Krohn
Tailors to Men Who Know
THREE STORES
132 S. Spring St. 256 S. Main St.
Fifth & Spring Sts.
Phones—Main 2256. Home 2256.

The best equipped dental offices on the Pacific Coast. Every painless method and up-to-date instrument known to modern dentistry in this office. All instruments thoroughly sterilized before being used. All our operators are graduates of the best Eastern Dental Colleges and have passed the California State Board examination, hence have a license to practice in this State; are men of years of experience, and are experts, each in his respective branch.
FREE—$100—FREE
for any tooth we cannot fill or extract without pain.
A written guarantee for 10 years on all work.
$4.50 SET OF TEETH $4.50
NO FIT NO PAY.
Gold Crowns, $4.50; Bridge Work, $4.50; Gold Fillings, 75c up; Silver Fillings, 50c up. Examination and advice free.
Broadway Dentists
452½ So. Broadway
OPEN SUNDAY FORENOONS.

SEE
Corinth Heights
THERE ARE
¼-acre lots $300 up—¼-acre lots
Streets 60 feet wide.
Lighted and graded.
Cement curbing and walks.
Beautiful shade trees.
(Others contracted for.)
Water piped to each lot.
ALL IMPROVEMENTS UNDER WAY.
TERMS $10 DOWN.
$10 MONTHLY PAYMENTS.
Winton & McLeod Company
330 SOUTH HILL STREET.
Phones—Ex. 546. Main 6278.

Los Angeles Office of
The San Francisco Chronicle
Ramona Book Store
516 South Broadway—Telephone, Home 1975
Advertisements and Subscriptions Received
W. M. HINCKLEY - - - Dealer

Half Price for Hats at
The Leader Millinery
109 South Spring Street

THE KREMER HARDWARE CO.
558 SOUTH BROADWAY
Phones—Home 5471 Main 07
Glenwood Ranges, Cutlery, Shelf Hardware, Coal Refrigerators, Mechanical Tools, Kitchen and Household Furnishings.
Courteous Treatment. Prices High

Offices of the Inglewood Mission
Sanatorium
452½ South Broadway, Cor. 5th. Stock now selling at 25c, but goes to 40c on Jan. 25. Buy today.
Phones: Home 5159; Main 5187.

Exclusive, High-Grade Millinery and Millinery Novelties
Marvel Millinery
241-243 S. Broadway

THE DAYLIGHT STORE. PHONES MAIN OR HOME 132
Jacoby Bros.
231-233-235 South Broadway.
"SOMETHING NEW EVERY DAY."

We have received ... of Gage hats for ... clusive, smart, ... models so much in ... dressers.

Just for Thursday
Another of our famous "25c Thursdays" No fixed rule as to the time of these interesting sales—have them "every so often," but when we do have them they count. Every department in the store has its special 25c attractions and in every case you will find the former prices were not less than 50c. Just read every item here—they're fair samples of the great values to be found in all parts of the store, but just for Thursday.

THURSDAY 25 TWO-BIT

50c KIMONOS 25c
Ladies' short dressing sacques and kimonos, made of good quality figured lawn; well proportioned; neatly trimmed; regularly sold at 50c. Special for Thursday 25c.

75c GOLF SHIRTS 25c
Men's perfect fitting, well made shirts in light and dark patterns, with cuffs to match; not a shirt in the lot worth less than 50c, and over half are regular 75c sellers. Two sizes only—16½ and 17—25c.

MEN'S 75c HOSE 25c
These are imported hose worth up to 75c; come in hand-embroidered lustrous Maco and plain colors. Special 25c pair.

25c DRUG SUNDRIES
Toyland Soap, box 3 cakes, 25c.
1 Doz. bars Jacoby's Glycerine Soap 25c.
Chamois Jewel bags 25c.
Genuine bristle tooth brushes 25c.
Flexible Nail files (best of steel) 25c.
Hercules Unbreakable Combs 25c.
4711 Bath Salt 25c.
4711 June Roses toilet water 25c.

50c HANDKERCHIEFS 25c
Thursday we place for your choosing about 200 dozen pure linen sheer Swiss and soft Shamrock handkerchiefs, hemstitched, embroidered, scalloped and lace trimmed, also embroidered initial; Thursday sale 25c.

50c PICTURE FRAMES 25c
A late assortment of fancy picture frames, from the cabinet down to novelty stamp size, square and oval shapes in gilt and German silver effects, actual values from 35c to 65c. Thursday sale 25c.

WASH STOCKS 25c
Values to $1.00
Two tables filled with handsome assortments of novelty wash stocks made of pique, duck and pure linen; some are plain with pretty pearl buckles; others handsomely embroidered; your choice for the Thursday sale 25c.

60c SILKS 25c
1200 yards 19 and 27-in. lining taffetas, light and dark shade, values up to 60c yard. Special Thursday 25c yard.

50c CREPE DE CHENE 25c
All silk crepe de chene and fancy Jap wash silks, 20 to 27 in. wide; good 50c values, priced for Thursday only 25 cents yard.

50c AND 65c RIBBONS 25c
Beautiful quality of lustrous chiffon finished taffeta ribbon, 6 inches wide, all the latest shades; an exceptional value for Thursday, 25c yard.

50c WASH 25c
A complete sample line of duck and ... fancy embroidered, supply your ... Thursday sale, 25c.

$1.00 DRESSER SCARFS 25c
A monster purchase of dresser scarfs and ... including fancy Swiss, spachtel and ... work; just for Thursday, 25c each.

50c BOLT OF LACE 25c
New Valenciennes laces, 20 to 24 inches wide, German meshes, pretty new patterns, ... to match, good firm quality that sells ... 50c bolt. Choice Thursday 25c ...

75c VEILS 25c
Ready-made veils and drapes in ... 1½ yards long, neat borders; colors ... and black; values to 75c. Special 25c ...

25c OUT SIZE HOSE 25c
A fine imported Hermsdorf stocking, ... hools, toes and soles—every pair ... 25 cents.

25c FANCY VESTS 25c
Three new patterns of spring vests ... rib, elaborately trimmed. Special 25c ...

50c AND 75c BACK COMBS 25c
Back combs in al the latest styles, ... shell and smooth amber; the new ... and many mounted effects, 75c values on ... sale 25c.

NOVELTY JEWELRY 25c
A large line of jewelry assorted for our ... day 25c sale; many useful and ... the lot, Thursday, 25c.

50c PERSIAN LAWN 25c
10,000 yards fine round thread Persian ... wide, clean fresh goods, an irresistible ... at this time of the year. Just for Thursday ...

50c ORGANDIES 25c
500 pieces high-grade French organdies, ... cially good bargain; comes in the ... Oriental designs. Just for Thursday 25c ...

48c FLOWERS 25c
For your spring hats—flowers of all ... cheap at 48c but for Thursday's 25c sale.

BOYS' 50c WAISTS 25c
K. & E. waists, blouses and shirts—all ... values, for Thursday, 25c.

BOYS' 50c PANTS 25c
Made of heavy madras; washable; all ... values, 25c.

SEE
VILLE DE PARIS
March Pictorial Review Patterns
317-325 So. Broadway
314-322 So. Hill Street
A. FUSENOT CO.

Just received a large importation of
Artistic Embroideries
It's a Pleasure For Us
To invite you to see this superbly attractive line of importation. Every piece is crisp, and ... newness.
It's a Privilege For You
To have an opportunity to select the very ... from Europe's foremost designers, at a ... This large assortment includes
Allovers, Edges, Galloons, Insertions, ... Patterns and Robes

Tempting Novelties
These will command immediate attention of women who know new styles. Promise ... see them today
Hand Embro... Robes
Hand Embro... Waist Patt...
Hand Embro... Corset Cover

PAIN FILLED GLASSES, BOWS ... ard at 178 Towne ave. MEADE. 14
...ILERS—
And Boiler Works.
BOILER WORKS, MFGS. OF BOIL... and tanks; special attention to repair... 115 REDONDO ST. Tel. M. 2357, H. 1339.
BOILER WORKS, MANUFACTURERS ... oilers and tanks. Repair work a special... 125 QUIERLOA ST. Home 1097, M. 2241.
...L PROPERTY—
...SALE—REFINERY SITE.
...sell our refinery site, Kern River. Dis... adjoining east side Standard Oil prop... Forty (40) acres ½ mile long by 660 ft. ... de, less rights of way granted for rail... and canal, both of which cross tract. ...LESS OIL CO., 1010½ Washington st., ...d, Cal. 16
...UCATIONAL—
...chools, Colleges, Private Tuition
THOROUGHLY QUALIFIED TUTOR, ...rman, foreign language teacher promptly ...ed you without commission charge; lady ...r of chemistry wanted. BRIGGS-COL. ... PRIVATE TUTORS' AGENCY, 326 S. ... Phone A2082. 15
...GRAPHY, AN EXPERIENCED TEACH... telegraphy wishes few more pupils ... class already formed, practical, ... instruction given. For particulars ad... box 71, TIMES OFFICE.
...LL'S SCHOOL, Y.M.C.A. ROOMS. ...rades; coaching in High School studies; ... children pursue studies of their home ... 15
FRENCH LESSONS; GIVEN BY ...rman; low rates. Apply HOTEL ...BOROUGH, S. Grand ave. 15
...SAYING
...E. ANALYSES, NO STUDENTS ... 2054. BAVERSTOCK & STAPLES, ... First.
...N & CO., GOLD REFINERS AND As... cash for bullion. 128 N. MAIN st.
...N & WADE CO., 233 E. FIRST. As... analysis, cement tests, etc.

IT'S NICOLL'S WAY
Of keeping the cutters cutting and the Tailors sewing—during the winter months.
Our special offer of a full Blue or Black Cheviot Suit—with Trousers of same or striped material, at..... $30
Nicoll THE TAILOR
WILLIAM JERREMS' SONS.
350 South Spring Street

Section.
FEBRUARY
PAGES
YEAR.
ve received our
ghats for spring.
smart, out-of-the-
so much in demand by
rs.
hursday
THURSDAY
25c
TWO-BIT SALE
WASH BELTS 25c
line of duck and linen belts;
supply your summer
SSER SCARFS, ETC., 25c
of dresser scarfs and other
rics, specially and
day, 25c each.
DOLLY DOLL LACE 25c
laces, 20c dozen yards.
ty new patterns, many with
m quality that sells regularly
Thursday 15c dozen yards.
VEILS 25c
new patterns, many with
ed pick of the full line.
$4.50, $5, $6, $7, $8, $10 and $12.50
Those figures are exactly HALF the regular
of the garments.
Colored Wash Waists Reduced
$1.75 $3.75 Values for $2.75
Tailor-made madras waists in white grounds with hairline stripes and large embroidered coin spots, done in porcelain blue; also little white and black checks and broken plaids. All good styles. $3.75 values for $2.75.
Skirts for $4.50
and hang and general style are concerned, these equals of any of the very latest arrivals. Only in suggest winter time; mostly all dark grays—plaids, fancy mixtures in all wool materials. Weights suitable season. Full plaited, or side and front box plaited to swing just clear of the ground.
$7, $8, $10 and $12.50 Values for $4.50
H. B. Blackstone Co.
DRY GOODS
SPRING AND THIRD STS.
Net Waists at Half
to $25 Values for $4.00 to $12.50
That's pretty big reduction talk, we'll admit. But it's the plain, unvarnished truth of the matter. Read the details.
We have four or five dozen handsome, exclusive styled net waists to close out today in order to make room for summer lines.
Among them are plain and fancy nets—dots, scrolls, little figures and the like—beautifully trimmed and finished with laces, medallions, Irish applique and such other decorations as the newer waists are adorned with. All lined with either chiffon or India silk, long or short sleeves, open back. High class in every respect and BARGAINS you'll realize for a moment. All sizes among them, but only a few in each particular style. Better come early and get first pick of the full line.
$4.50, $5, $6, $7, $8, $10 and $12.50
Those figures are exactly HALF the regular values of the garments.
Colored Wash Waists Reduced
$1.75 $3.75 Values for $2.75
Tailor-made madras waists in white grounds with hairline stripes and large embroidered coin spots, done in porcelain blue; also little white and black checks and broken plaids. All good styles. $3.75 values for $2.75.
Skirts for $4.50
As to cut and hang and general style are concerned, these garments are equals of any of the very latest arrivals. Only in fact, suggest winter time; mostly all dark grays—plaids, fancy mixtures in all wool materials. Weights suitable for season. Full plaited, or side and front box plaited to swing just clear of the ground.
$7, $8, $10 and $12.50 Values for $4.50
The Cecilian Recital Today
Free Cecilian recital this afternoon. Hear the wonderful Cecilian player—hear Miss Bessie Fuhrer in violin solos—hear the Cecilian Pipe Organ. This will be a musical treat that cannot fail to interest you. Arrange your affairs so that you can spend an hour with us this afternoon. Remember, admission is free and you are invited. First recital to be played at three o'clock.
$10 Puts a Kranich & Bach or Sohmer Piano in Your Home
Think of having a piano in your home when you can buy a Kranich & Bach or Sohmer on such easy terms as this—$10.00 down and $10.00 per month. Don't feel that $10.00 per month is too big an investment, come in and see some of the high-grade instruments at $6.00 down and $6.00 per month. We include such famous instruments as the Emerson and others.
A. J. Birkel Company
Kranich & Bach, Sohmer, Cecilian and Victor Dealers
343-347 South Spring Street
Chatelaine Watches
We have a most complete line of American made and very fine imported Swiss Chatelaine Watches.
All the latest designs in cases of gold, gold filled, silver, gun metal and enamel.
We are making special prices in our Watch Department which will be of interest to any one in the market for a watch.
H. J. Whitley Co.
Diamond Merchants
Main 4149 345 So. Broadway Home 41949

Los Angeles Daily Times
California del Sur.
CITY AND COUNTRY.
THURSDAY MORNING, FEBRUARY 14, 1907.
On All News Stands: Trains and Streets, 5 CENTS

BUILDING IS SHATTERED, FOUR DEAD, MANY HURT.

Terrific Explosion of Gas Beneath Floor on Second Street Buries Helpless Victims Under Ruins.

AS THE RESULT of an explosion under the old Woodward restaurant, No. 114 West Second street, yesterday morning, two men and two women are dead, fourteen persons are seriously injured, and over a score are suffering from cuts and contusions from flying glass and débris. Some of those injured are expected to die.

Indications point to an accumulation of illuminating gas under the floor of the restaurant, the ignition of which caused the explosion which wrecked that part of the Rawson building fronting on Second street, and adjoining Center Place. Flying débris shattered windows in a number of near-by buildings, including the First National Bank.

Acts of heroism, scenes of pathos, incidents anecdotal marked the disaster, the most peculiar of its kind in the history of Los Angeles. Women showed, as well as men, the bravery of pity. Rescuers took their lives in their hands while working to save other lives. Los Angeles has a right to be proud of its rank and file.

Outside of the loss of life and the suffering of the maimed, the monetary loss was trifling as compared with the other loss. In money the damage is measured generously by $14,000. The sum total of sorrow and suffering cannot be so measured. The only possible gain should be some plan to prevent ever again such a catastrophe.

Miss La Von Meyer.

Where the full force of the explosion tore its way in the rear of Cressaty's restaurant, and the tailor shop of H. L. Yerger, Nos. 114, 116 and 118 West Second street, leaving a mass of bricks and broken beams. At the top is shown the interior of the westerly room of the restaurant, where the entire second story dropped inward, burying Miss La Von Meyer and crushing her life out. The cross marks the spot where her body and another lay imprisoned for hours. The large photograph was taken from the third floor, rear, of the Wilcox block.

With the shock of the explosion which crippled and killed over a score of human beings in that part of the Rawson Building fronting on Second street and Center Place, about 11:30 o'clock yesterday morning, the artificialities of human nature crumpled as did the swaying, splintered walls.

Men and women both were dominated for a time by the primeval passions of frenzied fear, of heroic forgetfulness of self; the cries of the injured and of their rescuers mingled in one inarticulate tone of expression.

As from the pit of a volcano sprang death. A touch of flame, a fanfare of rending timbers, the crash of glass, a rumble as of earthquake—then silence.

Speechless, terrified men and women appeared through the dust cloud like grotesque phantoms fleeing from judgment. Then voice and breath came to all—except the dead.

Accentuated by horror of the unknown cause came from that shattered building the pitiful cries of the injured. From near by came the rush of many feet. Outside the settling cloud of dust brave men hesitated before that veil of possible death. Others plunged into it with a nobler heroism than the diver in the maelstrom.

First at rescue were citizens in plain clothes. Many of them hardly waited to wipe the blood from lacerated faces, and soon all the injured who could be speedily reached were free from present danger.

Credit belongs, too, to the firemen, whose duty took them to the scene, to the police, who established order and systematized the work of rescue.

One blessing, only realized later, is the fact that the explosion came at a time when the streets and restaurants were comparatively deserted. It was just before the crowded office buildings disgorged their swarm of humanity for the noon hour.

To this alone is due the fact that there is not published today a much longer list of dead and mangled.

GAS UNDER THE FLOOR.

The explosion took place under the floor of the restaurant of B. Cressaty, No. 114 West Second street, known for years as Woodward's restaurant. The cause of the explosion is supposed to be the ignition of gas which had accumulated in the confined space under the floor.

Just how this ignition took place is not as yet absolutely verified, but it is said to have been accomplished by the striking of a match by one of the workmen sent to inspect a leak.

However that may be the explosion was of terrific force. The floor of the restaurant heaved upward with such force as to break the legs of nearly all the injured. It seemed to break off their feet and drive them up until the shin bones stuck out below the heel. The shoes of the victims were in nearly all cases torn from their feet.

In all directions was projected a rain of débris and queer freaks occurred. So great was the concussion that hundreds supposed that some earthquake had rocked the big buildings in the vicinity.

Across the street and even around the corner, heavy plate glass was smashed. Pedestrians on the street within a block were cut and bruised. Yet, strange to say, some almost within the shadow of the torn walls escaped without a scratch.

Miss Ray Calish, cashier of the restaurant, was thrown to the floor, escaped, but returned to help others, then once again escaped to the street, and, womanlike, fainted.

Miss Agnes A. Vint, of No. 1226 South Hill street, cashier in the branch office of the Anchor laundry next the restaurant, stood amid the falling walls unscathed; rushed to the door and stood again while about her crashed falling glass and débris, then rushed to Spring street, boarded a car and went home. For a time she was reported as dead.

Mrs. Tessie Graves, a waitress, was taking the orders of three men, all of whom were injured, when the explosion came. She was blown right out of the restaurant into the street, and her only injury was a cut left hand, which Dr. Lasher, of the Hollenbeck Hotel, sewed up. Then she returned to help.

Mrs. Graves, who lives at No. 207 North Broadway, had thrilling experiences during the earthquake and fire in San Francisco.

THE DEAD.

LA VON MEYERS, waitress, No. 117 West Fourth street; both legs broken, head crushed and internal injuries; body found under débris.

ANNIE CRAWFORD, 60, waitress, No. 842 East Thirty-first street; blown against rear wall and buried in débris.

JOHN W. MAIN, 56, retired farmer, No. 330½ South Spring; both legs broken and scalp torn; taken to Clara Barton Hospital, where he died of shock at 2:30 o'clock.

J. M. C. FUENTES, 47, tailor, No. 425 Amelia street; jaw fractured, right leg crushed, left ankle broken; both leg and foot amputated at Emergency and General Hospital, where he died at 1 o'clock.

SERIOUSLY INJURED.

MAY ANDERSON, 25, waitress, No. 216½ East Fifth street; both legs crushed; amputation necessary; taken to Pacific Hospital.

F. H. MERRILL, 48, Pomona; both legs broken; amputation not necessary; taken to California Hospital.

F. S. WILLIAMS, miner, Pomona; right leg crushed and compound fracture of right ankle; taken to California Hospital, where leg was amputated.

CHARLES C. HAGERTY, 32, tailor, No. 1251 South Flower; nose split, both ankles broken, legs crushed; amputation of one leg probably necessary; taken to Good Samaritan Hospital.

A. WOSILUS, tailor, No. 113 North Bunker Hill avenue; broken leg; taken to Emergency and General Hospital.

HARRY WARNER, 17, delivery boy for Stoll & Thayer; sprained wrist and ankle, bruised about face, possible internal injuries; taken to Emergency and General Hospital.

ANNIE M. HOOPER, waitress, No. 330½ South Spring; both legs broken, face and nose cut; taken to Emergency and General Hospital.

EMMA C. HAGERDY, seamstress, No. 1301 West Thirty-seventh street; both legs badly broken, cuts about face and breast; taken to Emergency and General Hospital.

HARVEY A. HOLDERMAN, meter man for gas company, No. 127 Hewitt street; compound fracture of right leg, amputation probably necessary; communated fracture of left leg, badly bruised; taken to Clara Barton Hospital.

CHARLES J. BLUMENTHAL, 20, foreman for gas company, No. 650 Crocker street; right leg broken, badly shocked and bruised; taken to Clara Barton Hospital.

S. ZUROIKI, 21, candy maker, No. 345 East First street; fractured elbow and broken leg; taken to Clara Barton Hospital.

F. STEVENS, 21, janitor, No. 170 West Second street; fractured ribs, sprained back and internal injuries; taken to County Hospital.

E. L. DAVIS, 33, blacksmith, Pomona; feet crushed; treated at Receiving Hospital.

HARRY KAYER, 22, candy maker, No. 128 North San Pedro street; bruised and cut; treated at Receiving Hospital.

HERMAN BOESSLER, 48, tailor, 110 West Second street; sprained ankle and cuts about mouth.

SLIGHTLY INJURED.

AGNES ZINT, agent Anchor Laundry, No. 1226 South Hill; blown through room and badly bruised; treated at Off & Vaughn's.

ANNIE CLIFFORD, waitress, No. 315 West Second street, bruised and cut; treated at Emergency and General Hospital and went home.

MRS. J. E. DEGETTE, Hotel Hollenbeck, shocked and bruised.

FRANK THOMPSON, waiter, scalded slightly about legs.

K. JAMES FRIERE, bootblack, face cut.

C. PIRRI, bootblack, cut and bruised.

SYLVIA COHN, No. 950 West Seventh street, bruised and cut.

HOW IT HAPPENED.

But how did it all happen?

That is a question which thousands of people first asked when the news of the disaster became known.

According to Mr. Cressaty and Miss Calish, it was all caused by illuminating gas from the pipes of the Los Angeles Gas and Electric Company. They say that when they arrived at the restaurant at 8 o'clock in the morning there was an odor of gas.

Both say that they called up the offices of the gas company and complained. Miss Calish states that at least five times, as the odor of gas became stronger, she called up the gas company and demanded that it send men to stop the leak.

At last, shortly after 9 o'clock, a man came. He made a general inspection and then telephoned to the shops for assistance. Shop Foreman Charles Blumenthal, with an assistant named Rotman, put in an appearance to help Holderman, the first man, to stop the leak.

It is at this point that stories conflict. It was asserted by some of the restaurant employés who escaped that Bulmenthal or Halderman lit a match to make an inspection under the floor of the supposed leaky pipe. They had already turned off the gas at the main.

Then, they say, the explosion followed. In an exclusive statement by the gas company it is denied that a match was lit, or that the workmen were in any way responsible for the explosion. They were sufferers with others.

INSPECTOR'S FINDING.

Inspector George C. Sutton, of the Board of Fire Underwriters, was soon upon the scene of the disaster, and made a careful inspection of the ruins and—as far as possible—of its causes. To a reporter of The Times he said:

"I made a careful inspection as soon as possible and I am convinced that the explosion was caused by an accumulation of illuminating gas which became ignited in some manner unknown."

"Could enough gas accumulate to cause such a terrific explosion?" was asked.

"Yes. There was a small space under the floor of the restaurant which might easily have become filled with gas. This, if ignited, might easily have caused the catastrophe.

"At one time—oh, about three years ago—there was a gasoline gas plant in the restaurant, but at that time I ordered it taken out and I do not think another has ever been installed. If it had and I had heard of it I would have seen that it was immediately taken out.

"No. My opinion is that it was an accumulation of illuminating gas which was primarily responsible for the explosion."

The Rawson building is an old one and the gas may have been accumulating in the hollow under the floor for some time before noticed. When the first call for assistance from the restaurant came the shop was not open. Soon after 8 o'clock, when the men started work, and another call came, a man was promptly sent down.

The company states that only an electric light was used and that if it was gas which caused the explosion it was ignited by some outside agency.

Be that as it may, the suffering and sorrow are the same, and in nearly all the hospitals of the city last night doctors and nurses worked tirelessly to save life, to alleviate pain, and to cheer the spirits of those who sorrowed or despaired.

EXPERIENCES AND HEROISM.

MARVELOUS ESCAPES AND SAD INCIDENTS NOTED.

Brave Little Miss Ray Calish Helps Injured Before She Faints—Mangled Girl Thinks First of Mother—Curious Play of Human Nature in Crisis of Accident.

With one hand burned, her hair singed and the sleeve of her shirt waist ripped off above the elbow, disclosing a plump arm, Miss Ray Calish, the cashier of the ill-fated little restaurant on Second street, stood in the doorway of the crushed and torn building and calmly gave directions to the first of the rescuers arriving, and told them exactly how to get into the wrecked building and where the injured would be found. After giving this information, and being of no further use, she selected a comfortable spot and fainted.

Miss Calish stood out prominently as the heroine of the disaster of yesterday morning. She escaped a horrible death by the closest margin. She was standing at her cash desk in the front of the restaurant, directly under that portion of the roof which collapsed. When the explosion came she was hurled from her feet and rolled under a table. She scrambled out again and ran to the door, shielding her face and eyes with her arms. When she reached the street she stood still for a moment, and then, with a little cry, rushed back into the ruined building and helped two of her friends into the open.

BRAVE YOUNG WOMAN.

Three men had been seated at a table half way back in the room, and all three were pinioned under the timbers. She heard their cries and assisted one to wrench himself free of the débris. To a second she gave a

(Continued on Third Page.)

PUBLIC SERVICE.

SUMMARY OF THE DAY.

The Legislative Committee recommended to the Council yesterday that the Legislature be asked to pass a bill empowering cities to grant freight-carrying privileges to street railway companies, under proper regulations. The City Attorney said that under the present law the city cannot legally collect a license for carrying freight.

The Mayor made official denial yesterday of the report that he expects to make a change in the personnel of the Water Commission at the present time.

Alleging that the health department is honeycombed with "ward heelers and cheap politicians," the Health Board is preparing for a general renovation of the office force and the corps of inspectors.

William T. Wilson, slayer of Wallace R. Belden at Long Beach, was acquitted of the charge of murder in Judge Smith's court yesterday.

Motion for a continuance of the Besold trial was overruled yesterday. Nine jurors have been secured and a special venire has been called.

The trial of Delfin Albitre for the alleged murder of his common-law wife was reset for March 12 yesterday.

Justice Rose yesterday restored to Mrs. Florence G. Faulkner the $1500 diamond earrings which were taken from her by detectives, at the instance of H. T. Reid, on Monday afternoon. The plaintiff was censured by the court.

AT THE CITY HALL.

MAY LICENSE FREIGHT CARS.

WILL ASK THE LEGISLATURE TO AMEND STATE LAW.

"License Would Not Be Legal Under Present Statute," Says the City Attorney—Councilmen and Railway Attorneys Agree on Form of Proposed Amendment.

Freight carrying by electric lines under city supervision was formally approved yesterday by the Council Committee on Legislation. Following a conference between the Legislation Committee and the attorneys representing the local electric railways, City Attorney Hewitt was instructed to prepare a bill for presentation to the Legislature empowering cities to enter into negotiations with street railway companies for carrying freight.

Mr. Hewitt will endeavor to have this bill ready for presentation to report to the Council Friday. The recommendation of the Committee on Legislation will be that the bill shall be approved by the Council and forwarded post haste to the State Legislature. But ten days remain for introducing new bills at Sacramento.

Attorney Dunn, representing the Los Angeles and Pacific Electric railways, said that a bill drawn along the lines suggested at the conference will receive the approval of the companies he represents. Attorneys representing the Los Angeles-Pacific Company made a similar statement.

At the conference Mr. Hewitt said that under the present State law a city has not the power to compel railway companies to pay a license on freight cars. "It is the opinion of the attorney's office," said Mr. Hewitt, "that a street railway company has not the right to carry freight under a franchise such as those held by the local railway companies. So long as we hold they have not that right, it naturally follows that we cannot license them for a right that they do not possess."

Councilman Wallace made the suggestion for a State statute empowering a city to grant freight-carrying privileges under the prescribed restrictions.

"It will depend largely on the attitude of the railway interests whether we can get such a bill through the State Legislature," said Mr. Hewitt.

Mr. Dunn said that he does not believe the bill would be opposed by the railway interests. "It would not be a bill compelling the railway companies to negotiate," he said, "they could do as they like. We insist that we have a right to carry freight under our present franchises. Such a bill would not prejudice our contention, but it would make it possible for a compromise to be effected that would be legal."

Chairman Blanchard of the Legislation Committee asked the attorneys for the railway companies to prepare and present to the Council a statement of the amount of freight carried during the month of January, and the rate charged for the same.

The attorney for the Los Angeles-Pacific Company said that his company charges the tariff adopted by the Western Freight Association.

Councilmen Dromgold, Wallace, Blanchard, Clampitt, Wren and Pease took part in the conference with the railway attorneys.

All present at the conference agreed that a license on each freight car is the most satisfactory way from the city's standpoint to assess the freight-carrying privilege. "We can regulate the license from year to year," said Councilman Clampitt, "if the companies are doing well we can increase the license. In this way we should get more than we can hope to obtain by getting a cash payment for a franchise."

WATER BOARD UNCHANGED.

"NOTHING DOING," SAYS MAYOR.

Mayor Harper gave official denial yesterday to the report that he has offered places on the Water Board to either M. N. Eskey or Joseph H. Call, or that he will make any appointments at the present time replacing Commissioners Mead and Elliott.

"The Times stated my position correctly a week ago when it published that I will make no appointments for some time to come," said the Mayor. "There is no dissatisfaction over the present commissioners, and I know of no reason why there should be an immediate change.

"A couple of my friends suggested Call and Eskey to me just as a hundred other men have been suggested; I regret that their names have appeared in print; it places them in an embarrassing position, for I have never intimated to any one either intent or inclination to name either.

"Mr. Call came to see me today in company with City Attorney Hewitt, to discuss a proposed street opening. The Water Board was not mentioned."

Apparently Mayor Harper has no intention to wreck his administration at the outset by permitting politics to gain a foothold in the Water Board. He desires to see the greater portion of the Owens River conduit built during his term of office. To a friend the Mayor said yesterday:

"I would rather resign tomorrow than do anything that might injure even remotely the sale of the Owens River bonds."

MANY TO WALK PLANK.

"CLEAN OUT HEALTH OFFICE."

A whirlwind of discontent is sweeping the health department. Mayor Harper and the health commissioners are considering seriously whether to dismiss about half the present force of inspectors, and under-officials and replace them with new material.

"There are too many ward heelers in your department," said the Mayor to Health Officer Powers at yesterday afternoon's meeting of the Health Board. "Politics is awfully nice in its place, but that place is not the health department. Civil service in certain offices about here is becoming a standing joke. It is a splendid institution when properly observed, but when it is abused it becomes damnable. In the health department it is about the limit."

The commissioners attempted to name a new assistant and a bacteriologist for the department, but it suddenly developed that the board is divided in itself over these appointments.

"If I am compelled to vote today," said the Mayor when the appointments were discussed, "I shall vote for Dr. Garcelon and for Dr. Leonard. If you wait until the next meeting I may change my mind."

With a surprising suddenness the commissioners concluded to wait until that next meeting.

For six weeks the Mayor has been chafing inwardly at the conduct of affairs in the health department. Yesterday he threw off restraint and talked out in meeting.

"Before we make any appointments," he said, "we must have an understanding that for the present Dr. Powers is health officer. There must be but one head to that department. Some of the inspectors who have carried politics into the office, who indulge in profanity and invective in the City Hall, have got to get out.

"Dr. Garcelon, the present assistant to the health officer, has your approval for reappointment, I believe, Dr. Powers."

Dr. Powers nodded his approval, wincing slightly. Plainly he had hopes in another direction.

"And Dr. Leonard, the bacteriologist, is not satisfactory to you?" went on the Mayor.

This time the health officer simply gasped. For a month he has labored to create the impression that he is taking no part in the "inner politics" of the health department. The Mayor was merciless. He repeated to the board openly what Dr. Powers had said about certain members of the department, and concluded with his expression of a desire to "clean out about half the department."

AT THE COURTHOUSE.

WITH A SIGH ACCEPTS LIFE.

WILSON IS ACQUITTED BY JURY OF MURDER CHARGE.

At Dramatic Moment Which Decides His Fate He Is Looking Into Envious Eyes of Anton Besold, Who Is Accused of Wife-Slaying—Cries of Approval Rebuked.

An impressive scene was presented in Department One of the Superior Court at 3 o'clock yesterday afternoon, at the moment of the acquittal of William T. Wilson, whose trial for murder has been proceeding for several days. As the jury filed into the courtroom the jury box in which they have been sitting was being filled by the men by whom Anton Besold is to be tried for the alleged murder of his wife.

On one side of the long table before the bench sat Besold, attentively watching the proceedings preliminary to his trial, following the jurors with his eyes as, one by one, they walked to the box as their names were called. On the other side of the table, his head back against the wall of the bench, his white face upturned, sat Wilson, whose trial was ending.

The assembling of the new jury was suspended while the Wilson jury filed in to perform its last act.

The crowd in the courtroom was breathless. Wilson turned a little whiter, but did not move nor turn his eyes toward the men who were to decide his fate. He was simply waiting, with feeble stoicism. Earl Rogers, who had put his strongest nervous energy into the defense, sat beside him, holding his hand. The attorney's head was bowed forward and his eyes were half closed. His fingers twitched.

"We find the prisoner not guilty of the crime charged."

Wilson gave a deep, tired sigh, and his head tipped forward. He was looking into the eyes of Anton Besold in the instant of deep quiet which followed the verdict. These men had met in the County Jail. This was their parting. Wilson's expression showed no change; in Besold's eyes shone brooding envy.

A moment after the verdict was rendered, the quiet was broken by applause and cries of approval. Judge Smith, in sternest mood, rebuked the violators of the dignity of court. "Mr. Bailiff," he ordered, "I wish you to find as many as possible of those disturbers and put them out." None was found.

Argument in the Wilson case was concluded at 11:40 o'clock yesterday forenoon. Asst. Dist.-Atty. McComas made a strong plea for a rigid adherence to the letter of the law in rendering a verdict, but though the jury gave him respectful attention it appeared that few were greatly affected by the argument.

BESOLD'S TRIAL BEGINS.

MOTION FOR DELAY DENIED.

Claiming to have letters which showed that important evidence for the defense of Anton Besold, who is charged with the murder of his wife, Cladie Besold, could be secured if time was given, Attorney A. A. Sturges, who has charge of the defence, yesterday made a motion for continuance until March 11. The motion was denied by Judge Smith, and an order to proceed with the trial was given.

Nine jurors had been accepted at 4:20 o'clock, when court was adjourned until 10 o'clock this morning. The term trial panel had been exhausted, and a special venire of twenty was ordered, returnable at the opening of court today.

One of the letters received by Attorney Sturges is from a lodging-house-keeper in St. Louis, in whose house Anton and Cladie Besold stayed in 1905. The writer, Hattie Arnott, states that Mrs. Besold declared an intention of committing suicide, and on one occasion attempted to take poison. Mrs. Arnott declares that Mrs. Besold always carried a revolver, and more than once spoke of shooting herself.

The other letter is from Henkinson, N. D., offering testimony as to Besold's good behavior while in the bakery business in that place.

ALBITRE CASE CONTINUED.

NEW COUNSEL APPOINTED.

Delfin Albitre, who is charged with the murder of his common law wife, Francisco Ramirez, at Monrovia, September 2, was brought into the criminal court yesterday morning. His case was reset for trial on March 12. Albitre is held without bonds in the County Jail.

H. H. Appel, who was appointed by the court to defend Albitre, has withdrawn from the case. R. C. Noleman was appointed yesterday in his stead. The accused is without funds.

COURTHOUSE NOTES.

BREVITIES MISCELLANEOUS.

DAMAGES AWARDED. J. H. Nonnemaker, whose suit for damages against the Los Angeles Railway Company was begun Monday in Department Four of the Superior Court, was awarded $1500 yesterday. He had asked for $7500.

INJUNCTION ASKED. A complaint was filed in the County Clerk's office yesterday asking an injunction against the Edison Electric Company, to restrain it from further trespass on the property of the plaintiff, Hugh Glassell, owner of a part of the rancho San Rafael. It is charged that the company has been excavating and putting in iron foundations for steel masts, to carry wires for the transmission of electricity, on the property of the plaintiff.

THE INFERIOR COURTS.

HER DIAMONDS ARE RETURNED.

MRS. FAULKNER PROVES HER RIGHT TO THEM.

Reid, at Whose Instance She Was Deprived of Gems, Is Censured in Police Court for Using Search Warrant as Civil Process—Chowder House Story.

Justice Rose decided the Faulkner diamond case yesterday by returning to Mrs. Florence G. Faulkner the $1500 earrings which had been taken from her by detectives, at the instance of H. T. Reid.

Incidentally the plaintiff was scored for using a search warrant as a civil process, the court holding that Reid had virtually perjured himself in stating in his affidavit for a warrant that he believed that the stones had been stolen. Reid had to pay the costs. According to his own statement in court, his claim on the stones was of a purely civil nature.

The diamond earrings originally belonged to Mrs. Mary Meckfessel, who pawned them in San Francisco. Mrs. Faulkner secured the stones, she said, by advancing money on them.

Infirmities Save Hoffman.

C. H. Hoffman's eighty-five years, his palsy and his blindness saved him from prosecution for battery in Judge Rose's court yesterday. The charge was preferred by Mrs. Venn, who alleged that he had struck her on the head with a tin pail, inflicting a bad cut.

Disturbs Chowder House.

The case of R. A. Page, who is accused of disturbing the peace at Jim's Chowder House, was going on in Justice Chambers's court yesterday when the chowder house went out of business because of the Second-street explosion and Lieut. Charles Dixon, one of the principal witnesses, was summoned on a hurry-up call to the scene of the accident. Page was sentenced to $20 or twenty days. He was one of the principal performers in a three-cornered fight. Incidentally the court took occasion to remark on the waiters' habit of using black jacks.

The officers explained that the character of some of the guests of the chowder house necessitated these weapons. They also said, in justification of the waiters, that should a man happen into Jim's Chowder House and mind his own business he would not be "slugged."

COAL COMPANIES MERGE.

LANDER (Wyo.) Feb. 13.—The Hudson Coal Company has secured control of every producing mine in the center of the State. The mines are along the new line of the Chicago and Northwestern Railroad and include even the mines upon the unceded portion of the Cheyenne and Arapahoe Indian reservations, which have all been leased to the Hudson company. The company officially announces it will immediately begin exploiting all the territory.

Charles W. Morse of New York yesterday announced that he had purchased a controlling interest in the Ward line of steamers to Cuba and Mexico.

BISHOP'S CUP CHOCOLATE

Made in a Minute

Boiling water is all that is necessary to prepare Cup Chocolate. The milk and sugar are combined in the Chocolate.

2 1-2c a cup.

BISHOP & COMPANY
LOS ANGELES

They Cure Constipation

If you think constipation is of trifling consequence, just ask your doctor. He will disabuse you of that notion in short order. "Correct it, at once!" he will say. Then ask him about Ayer's Pills. A mild liver pill, all vegetable. Dose: one pill at bedtime.

We publish the formulas of all our preparations. J. C. Ayer Co., Lowell, Mass.

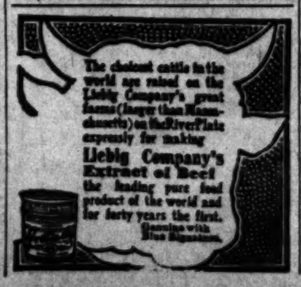

The choicest cattle in the world are raised on the Libby Company's great farms (larger than Massachusetts) on the River Plate expressly for making Liebig Company's Extract of Beef the leading pure food product of the world and for forty years the first. Genuine with Blue Signature.

"There's a Page In Our Credit Book For You"

Mackie-Frederick Co.

GENEROUS CREDIT

What It Means

It means the best terms that sound business judgment will allow us to give. It means an agreement flexible enough to take care of the customer in times of adverses and misfortune. You don't have to pay advance of ten or fifteen per cent. if you want credit here.

Generous credit from us means everything the customer can reasonably ask. Don't open an account with anybody until you know the details of our plan.

Special Sale Gas Plates

The genuine Acorn make gas plates—none better.

2-Hole Size Reduced to $2.95
3-Hole Size Reduced to $3.95

This is a great opportunity, and it is getting to be the time of the year when you appreciate them.

Rent Free

If you have a house to rent, or want to rent a house, we suggest that you get in touch with our Rental Department. The service is entirely free. You are more than welcome to any aid we can render.

Rocker $2.95

Regular Value $4.25

Just like the picture above, in either golden or weathered oak, and cobbler seat. It is a new one—hasn't been in the house a month yet—but the price is cut just as if it were an old "sticker."

Rocker $4.95

Regular Value $6.50.

The picture on the right gives you a fair idea of the design. The wood is quarter sawed oak, golden finish. The seat is shaped saddle style.

Rocker $3.4

Regular Value $5.0

Like the cut above. We have golden oak and mahogany and seat is veneered. We offer a chance to save just $1.5... get a rocker that is reliable... way.

Rocker $5.

Regular Value $7.0...

Just like the picture on the... of the late arrivals. ... throughout of quarter sawed oak. The rocker is built right...

$14.00 Iron Crib $9.95

Like the picture on the left—a full size, well-built crib in cream and gold. One side drops down on brass rod guides. It is a crib that will give good service for many generations.

Open Saturday Evening

Iron and Brass Bed $5.25

Regular Value $7.00.

Just like the cut herewith. The knobs and top cross rods on both head and foot are brass. It is the full size, of course. You can not equal this bed bargain in this or any other city.

543-545-547 SO. BROADWAY

Mackie-Frederick Co.
LOS ANGELES, CAL.

Women's Belts REDUCED

This week we are offering substantial price concessions on our entire stock of women's belts. A chance here to secure these necessary accessories to every woman's wardrobe at a decided saving. Note these reductions.

$1.00 and $1.50 Belts : : 50c
$2.00 and $2.50 Belts : : $1.00
$3, $3.50 and $4 Belts : $1.50
$5.00 Belts : : : : : : $2.00

These are all Keiser productions—assurance that in quality and style they are par excellence. Girdles in wide silk, crush and straight effects. Belts in both silk and leather in wide and narrow widths. We suggest an early selection to secure the most desirable patterns.

Matheson & Berner
Broadway, Corner Third

IVERS & POND PIANOS Sole Agents
J. B. BROWN MUSIC CO., 648 South Broadway.

Henry F. Miller Pianos
A. B. BATES & CO., General Agents Pacific Coast, 307 S. Grand Ave., until business premises are ready.

The Handsomest Clothing Store in Town
SCOTT BROS.
425-427 So. Spring Street.

ANGELUS SODA BISCUITS
The Pride of the Pacific Coast. Baked by
KAHN-BECK CO
LOS ANGELES.

SECURITY SAVINGS BANK

4 Per Cent. on Term. 3 Per Cent. on Ordinary Deposits

OUR Safe Deposit Vaults are the strongest and most conveniently located in the city.

Boxes $2.00 Per Year and Upwards

When absolute safety can be secured so easily and so cheaply, why risk papers and other valuables at home or office?

Largest Savings Bank in Southern California
...Resources Over...
$16,000,000.00

H. W. HELLMAN BLDG.

A Delightful Trip To The East In A Tourist Sleeper

SALT LAKE ROUTE

is a certainty for all travelers who go via Salt Lake Route. Three daily lines to Chicago via Salt Lake and via Denver and Omaha. Semi-weekly through Colorado and Kansas City.

Get particulars at 601 So. Spring St.

for him. Allen held on until both were in front of the chief. Then he let go quickly and only in time to save his star. The chief ordered him back to his post and told him in forceful language to obey orders and not attempt to go over the rulings of the police commission.

HELD UP COMMISSIONER.

A laughable incident occurred shortly after this when Police Commissioner Woodill attempted to pass the lines. He was curtly told to disappear in the other direction and not to come around "butting in" where serious business was on hand. Mr. Woodill fished in his pockets a moment and while the policeman watched him curiously Woodill pinned his gold star on his lapel and walked thoughtfully past the bluecoat, who was standing at attention by this time.

While the workers were wrestling with the débris there appeared immediately in the midst of the workers an Italian woman carrying a baby in her arms. Where she had come from or how she had passed the lines no one knew. She was plaintively crying that she wanted to find her husband who was a bootblack and had a stand in the restaurant.

She was Mrs. C. Pirri. She had been standing in the dangerous location but a moment when a little undersized black-faced man who had been tugging bravely at the wreckage, bounded to her side and grabbed both baby and mother in a great hug. Every one looked away while he poured out in soft Italian words how he had not been injured, and how he was working to help out the more unfortunate. The woman dried her eyes, and with a smile on her face, hurried away.

BLOWN OUT OR UP.

H. L. Yerger, who had a tailoring shop on the corner of the alleyway, was sitting at his desk facing a window when the explosion came. There was a puff and a roar, and Yerger found himself seated in the alleyway with face blackened by the explosion, but otherwise uninjured.

On the second floor of the brick building great havoc was wrought. The force of the explosion seemed to go upward. J. F. McElheney, who had a printing establishment on the second floor, had a close escape from death. He said that he was standing in the center of the floor when, without warning, the floor seemed to fly up around him, and the next fraction of a second came the deafening roar of the explosion.

He was hurled against the ceiling. When he fell again there was no floor to catch him, and he plunged through to the bottom where the great mass of débris lay. He was scarcely scratched and was able to walk out of the structure.

NOTIFIES COMPANY.

B. Cressaty, proprietor of the restaurant, said that he had called up the gas company first at 6 o'clock in the morning when he first smelt the odor of gas. "I called up again in a half hour, as the oder was becoming stronger," he continued, "but I could get no satisfaction. I called up altogether six times, each time something was said about sending some one up in a short time. Finally, about 9:30, one employé came and looked over the place and then called up the company and asked for an assistant.

"When the second man came there was little progress made. The odor of gas was very strong. Finally the men turned off the gas at the meter, and fussed around until shortly before 11 o'clock. I noticed my hands being all smudged and I stepped into the next door to wash them. I had just taken off my coat when the explosion came. I rant into my restauarnt and all was a mass of débris. People were shouting and groaning and the walls were falling on all sides.

"I do not know what set off the fumes, but some one told me that one of the employés of the gas company lighted a match to examine the break in the gas pipes more closely. The gas had been turned off prior to this, but there was so much in the room that the first flame ignited it all."

SHOES BLOWN OFF DEAD AND INJURED.

FREAKISH things were done by this explosion. The shoes of every person taken from the ruins were found to have been blown off their feet.

One of the most appealing things found in the wreckage was a little tan oxford tie torn from some woman's foot; the shoe strings were still tied.

Deputy Coroner Jack Adams states that every one of the injured as well as the dead were found in their stocking feet.

A napkin and a table cloth—with the stains of breakfast still on them—were blown to the ceiling of the restaurant and are still clinging to the tattered lathing.

Way over in one corner of the ceiling was the torn débris of a chair that had been hurled from the floor and stuck among the shattered timber overhead—literally imbedded in the plaster and woodwork.

FEARFUL DEATH SUDDEN.

The whole weight of the second story of the building crushed down upon the little French waitress, La Von Meyer, crushing her life out. Her poor little shattered body was found pinned under one corner of the avalanche of timber, plaster and lathing.

The old woman, Annie Crawford, was found buried in plaster and rubbish over against one of the walls; she had been suffocated to death.

The ghastly work of digging out the dead bodies was screened from the human harpies who fought the police to see all the grewsome sights.

Only those in the ruins and those in the windows of the buildings adjoining saw the tearing away of the débris.

The little French girl's body was not found for more than four hours.

It was desperately hard work. The firemen and men from the street department, messenger boys and politicians tugged side by side at the long grappling rope until their faces were black and streaked with sweat and dust, and their clothes ruined.

THE FIERY FIREMAN.

Some of the firemen had their clothes almost torn from their bodies. One man was there in citizen's clothes. He worked so furiously that the spectators almost broke into cheers several times. He made débris fly like an excited rat terrier in an old clothes bag.

His derby hat was caved in on side; his shirt was protruding from a barn-door tear in his trousers and the rest of him was in tatters. "Clothes," he said, wiping the sweat from his face and plunging back into the ruins. "Oh, to hell with the clothes."

Chamberlain is his name; he is a driver of Engine Company No. 9; he was starting out in his finest togs for a day off when the alarm came in. He worked there all day long, doing as much as any other two.

Another picturesque feature of the working gang was a dark young fellow with blazing eyes. He had a big fireman's ax and tore through the débris like mad, climbing into perilous places from which policemen's warnings did not turn him. This one was Kid Solomon, the lightweight pug who works in the street department.

THE SLAUGHTER PEN.

The place in which they worked was a little slaughter pen. One side had been the restaurant kitchen; on the other, the tailor shop.

The roof had fallen down at one side, forming a long slide down which poured tons of débris into the little pen beneath.

In the very middle of the big pile of rubbish and glaring out from heaps of plaster, restaurant splinters, tattered remnants of tailors goods was a calendar with a big "13" peering up defiantly at the workers.

High up on the wall, where the second story had been, hung a natty umbrella. It looked tragically ridiculous. As though any one looking on at this, could bother about being rained on.

From the printing office above, a show copy of Tennyson's "Princess" teetered unevenly at the very edge where half the floor had fallen away and finally slid down into the ruins just over the spot where the girl was found.

ONE FORLORN HOPE.

For hours before she was dug up, a little patch of her gown could be seen under the edge of the fallen flooring.

With the forlorn hope that some miracle might have been wrought to keep her alive, they worked frantically to get the débris away from this spot.

Again and again the big grappling hook was made fast by the firemen and a long line of queerly-assorted men, some in rags and some in tags and some in glad attire, grabbed hold and "Yo, ho-he-ho-ed" it out into the alley, where a long line of wagons from the street department were waiting to lug away the rubbish.

Finally a young fireman with a long queer-shaped fire ax stood just over the spot where the girl was buried and began cutting down with keen, accurate strokes.

At last he fell on his knees and began scraping away the plaster with his hands and all the others crowded about.

Just above in the building next door was a hallway that now opened raggedly out into space. A little knot of men had crowded into this.

"Gee, I hope she's alive," one of them breathed out of the depths of his soul.

"How could she be alive after four hours with a building on her head?" said the policeman on guard.

PATHOS IN DEATH.

The overwrought nerves of the loafer were stung. "Damnation! I s'pose I ain't hurting anything if I just hope she's alive. It don't cost much just for a hope," he snapped back with hot excited eyes.

But she wasn't alive.

Presently the crowd fell back around the young fireman and he gradually dragged her slight girlish figure from the mass of rubbish.

One of her arms was raised as though to avert a blow. Her young face was a bloody mass of wounds and gashes; something in her appearance, as the fireman carried her gently in his arms and laid her in the long wicker basket, suggested riquancy, however, and youth and—bitter pathos.

As they laid her in the dead box, a very elaborate gilded back comb dropped from her hair among the rubbish as though she no longen had any use for that.

You could not help feeling glad to think that the poor little waitress had been recklessly extravagant enough to have bought that and let us hope that no one had so pretty a one and that she got great pride out of it while she could.

ANOTHER BODY FOUND.

The body of the old woman was found very soon after that.

At the time of this second discovery, the firemen were madly hacking away at a section of flooring that completely covered part of the débris.

"Some one's alive here," came a cry. There was a rush toward the south wa... and the tired-out firemen felt the strength of desperation come back to them as they tore out the mess of stuff from the wall.

First came an old face, crowned with gray hair. At first it was hard to say if it were a man's or a woman's face. They thought it must be the old janitor who worked there in the building.

As the plaster and dirt fell away from the body as the firemen lifted it, a woman's white shirt waist was disclosed.

The old woman's skirt had been completely torn off and, like the others, she was shoeless, showing the tremendous upward heave of the explosion.

They carried her over and laid her in a wicker basket like the one in which the young waitress was resting.

$92,184.00 Worth of Pianos In Fifty-One Days

Marvelous Prosperity of Los Angeles as Indicated by the Large Sale of Pianos at the Leading Music House

There is no better indication of the prosperity of a community than the sale of the so-called luxuries of life. People buy groceries because they must live—they buy clothing and furniture because of necessity—they buy pianos because they are prosperous.

In the past few years Los Angeles has developed many great mercantile institutions in the way of dry goods stores, department stores, furniture stores, etc. That this city is fostering a great piano business is evidenced by the fact that the **Wiley B. Allen Company, 416-418 South Broadway,** have sold nearly $100,000 worth of pianos in less than two months. The actual figures are 345 pianos aggregating $92,184.00 in just 51 days.

One remarkable feature of this great volume of business is the large number who bought the most expensive makes, such as the Knabe, Mason & Hamlin, Packard, Ludwig, Fischer, Knabe-Angelus, Emerson-Angelus and Kingsbury Player.

A visit to this house where nearly an acre of pianos is exhibited is well worth one's while.

Mr. S. A. Brown, manager, reports an unusually large business at all of this firm's stores on the coast, but Los Angeles leads in the number of sales in proportion to the population of the various cities.

CAUSE OF EXPLOSION ATTRIBUTED TO GAS.

THE cause of the explosion which wrecked a restaurant, tailor shop, laundry office, printing shop, Jim's Chowder House and part of the Rawson building on Second street, at Center Place, apparently was illuminating gas, which leaked from a defective pipe of the Los Angeles Gas and Electric Company.

At the same time it is asserted, and there is apparently some ground for the supposition, that the explosion was caused by the fumes from the ammonia pipes of the Cold Storage Company, which supplied a restaurant refrigerator. These ammonia fumes were so strong a short time after the explosion as to almost overcome a number of newspaper men and rescuers at work among the ruins.

There is still another possible cause, according to some of those who have investigated. It is the accumulation of fire damp. This explosive is held to be responsible in Los Angeles for a number of minor explosions in sewers and conduits, and it is stated that it might easily have accumulated under the old building, where the explosion took place, and been ignited by workmen seeking for a gas leak.

Just as to whether there was a gas leak will be hard to officially determine because of the alleged fact that soon after the explosion workmen from the gas company took away the meter, which is said to have leaked, and the pipes under the floor, which are also said to have leaked.

But whatever the cause, it will be for the Coroner and a jury to determine.

COMPANY SHIFTS BLAME.

Following is the only official statement given out by the Los Angeles Gas and Electric Company. It was dictated for The Times by Manager of Operation C. S. Vance last evening:

"After a most thorough and exhaustive examination of all the gas pipes we have found no gas leaks. If it was illuminating gas, why did not the building take fire?

"The first complaint came in between 8 and 9 o'clock. H. A. Holderman, complaint man, was sent to the restaurant about 10 o'clock. He telephoned back to Charles J. Blumenthal, shop foreman, and requested that some one be sent to aid him in locating what the trouble was. Blumenthal took M. E. Rotman and went to the building with him. He was not able to determine what the trouble was and being an old and experienced gas man he sent Rotman back to the shop for a little pocket electric flashlight.

"These lights are the latest improved electric lamps known to gas men for these purposes. Rotman got the lamp and delivered it to Blumenthal a few minutes before the explosion took place.

REFUTES STATEMENT.

"This clearly refutes the statement which has been made that Blumenthal struck a match. It is absolutely impossible for one of these flashlights to ignite any gas.

"The amount of illuminating gas necessary to have caused such a wreck would have been so great that no human being could have entered the building and survived asphyxiation for three minutes. But had it been ammonia gas, distillate fumes or fire damp a person could have stood it for a much longer period of time, and the odors from ammonia, gas or distillate fumes would have been somewhat similar to illuminating gas.

FOURTEEN THOUSAND.

MONETARY LOSS NOT HEAVY.

The property loss is not great, as fortunately neither fire nor water entered into the calamity, and for the same reason no insurance can be collected.

The rear portion of the old Rawson Block, in which the explosion occurred, is a total wreck, and, though the front portion of the building on Second street is still intact, it is more than probable that the whole will have to be torn down. The property belongs to Thomas Higgins, and H. W. Lewis is the agent. The latter would not listen to a lower estimate than $10,000 for the loss on the buildings, but as they were very old and of cheap construction, Lewis's estimate is probably at the outside limit.

The losses of tenants in personal property, as claimed by themselves, is as follows: Cressaty's restaurant, $800; Jim's Chowder House, $1000; H. L. Yerger, merchant tailor, said that his loss, including the value of a lease, would be $2000, but that the damage to goods and fixtures is but a few hundred dollars; J. F. McElhany, printer, on the second floor, also suffers a loss of a few hundred dollars.

Athen Heights

Send Your Wife a Valentine

A contract on one of these lots would be a practical and profitable one. Next Valentine's day she will have doubled her money. $375. Small payment down. $10 a month. Close in. Finely situated. Best improved. If you are waiting for a bargain this is it, and it won't wait for you. Free excursion every hour via two car lines.

EMIL FIRTH 319 West Fourth Street Between Broadway and Hill
Home 8105 Main 2543

"You're Safe at Firth's."

$5 for $1.00

This Is A

Conservative Statement

The statement that investors can make $5 for every $1 invested is conservative; the actual figures based upon actual facts show a return of 10 to 1 on this investment, but to be absolutely safe we cut the profits exactly in two and are accepting subscriptions in this

LAND SYNDICATE

on the basis of 500% estimated profits. This land is located in a frostless belt where oranges, grapes and other fruits ripen six weeks ahead of the Southern California crops. The soil itself is of three distinct types which will give us three distinct classes of buyers, namely: fruit growers, agriculturists, and truck gardeners. If we could make public in this announcement the actual price at which we purchased the land, its locality, its transportation facilities, markets, etc., you would know at a glance that we have a very unusual project and one that is absolutely safe and sure of success. We can sell this land at lower prices than is charged for adjacent property and we still make the immense profits shown by our careful calculations.

$50,000 is required immediately—nearly the whole amount has been subscribed; there is still an opportunity for investors to subscribe amounts of $500 to $5000. We are investing our own money but cannot handle the whole tract, which includes over 10,000 acres of the best land in Central California.

Come to our office for full particulars. We can show you that a profit of 500% is very conservative and therefore is assured.

W. H. WISE, SECRETARY AND TREASURER,

CALIFORNIA IRRIGATED FARMS CO.
525 South Spring Street
LOS ANGELES, CAL.
Phones: Home A-9527, Broadway 2835

THE McCARTHY CO.

The McCarthy Company's sign On any Tract Means "Quality." "Careful Selection--Right Price ---High Grade Improvements"

All Welcome to take Our

Free Car

Leaving 2nd Street, between Spring Street and Broadway, at 9, 10:20, 11:20 A. M., 1, 2:10, 3:20, 4:25 P. M.

Every Day

Take a ride with us, on our banner car, through the great and growing Southwest part of beautiful Los Angeles; see the improvements, see the wonderful progress, see our NEW TRACT of high-grade, low-priced lots, at low prices and on easy terms. $100,000 improvements being made--Things Doing--Get in the Swim. Make your money earn good money. Legitimate investment at present prices beats small speculation all hollow. Little slices of big fortunes await you. Come see anyway! It costs us nothing to take you out--we pay for the car anyway. All welcome. All free.

THE McCARTHY COMPANY, Main Office in our own building, 203 North Broadway
Phones---Home 8737 Main 1202 West 1143

CASTORIA

for Infants and Children.

The Kind You Have Always Bought

BEARS THE SIGNATURE OF

Chas. H. Fletcher.

In Use For Over 30 Years.

THE CENTAUR COMPANY, 77 MURRAY STREET, NEW YORK CITY.

Phone Your orders for wines and cordials. Prompt attention. Delivery is free. Home P4388 Main 3888
German-American Wine Co. 314 W. Fifth

PURITAS DISTILLED WATER 5 GALLONS 40c BOTH PHONES EXC. 6

Harrington & Sons 445 S. Spring Street
Clothier and Haberdasher
FAMOUS FOR $10 SUITS

HIGHLAND Washington Navel ORANGES

From Anderson's Grove Which Won World's Gold Medal For BEST Oranges Grown FOR SALE

The Box $2.00
Half Box $1.25
Packed Ready for Shipment
By the Doz. 10c, 15c, 20c, 25c. According to Size

Market, 149 N. Spring St.
Next Door Hamburger's Store

To Drink or Not to Drink?

Moderation in eating or drinking is the proper thing. A stimulant is a necessity at times. Drink a little to prolong your life. Our famous 10-year-old Port Wine at $1.00 is strengthening and invigorating.

Try It.

Grumbach's

Wholesale Wines and Liquors.
607 Central Ave.
Phones—Main 2295. Home 8268.

THE TIMES-MIRROR COMPANY

H. G. OTIS....President and General Manager.
HARRY CHANDLER....Vice-President and Assistant General Manager.
MARIAN OTIS-CHANDLER....Secretary. ALBERT McFARLAND....Treasurer.

PUBLISHERS OF

Los Angeles Daily Times

Daily, Weekly, Sunday, and Weekly Magazine. Vol. 51, No. 73. Founded Dec. 4, 1881. Twenty-sixth Year.

EVERY MORNING IN THE YEAR.

NEWS SERVICE:—Full reports of the Associated Press, covering the globe; from 500 to 15,000 words transmitted daily over more than 20,000 miles of leased wire.

TERMS:—Daily and Sunday, including Magazine Section, 75 cents a month, or $9.00 a year; Daily, without Sunday, $7.50 a year; Sunday, $2.50; Magazine only $2.50; Weekly, $1.50.

TELEPHONES:—Counting-room, Subscription Department, Editorial Rooms, City Editor and Local News Room, Sunset Press 1; Home ask for THE TIMES.

AGENTS:—Eastern Agents: Williams & Lawrence, Tribune Building, New York; 1624 Marquette Building, Chicago; Washington Bureau, 49 Post Building, Telephone 2247 Main, where the latest copies of The Times may be consulted. San Francisco office, Midway Building, 721 Market street, between Third and Fourth. C. H. Libbey, Representative.

SWORN CIRCULATION:—Daily net average for 1874, 18,981; for 1897, 19,258; for 1898, 24,14-; for 1899, 25,773; for 1900, 28,738; for 1901, 33,445; for 1902, 30,939; for 1903, 30,946; for 1904, 37,702; for 1905, 42,150; for 1906, 50,601 copies; Sunday average for 1906, 70,748 copies.

Yesterday's Regular Edition..... 48,000

THE TIMES has a larger regular bona-fide circulation than any local rival. It circulates widely among the intelligent, industrious, substantial, forehanded classes. The greatest volume of business advertising, the finest display, the best classifications, the largest results to advertisers.

Offices: Times Building, First and Broadway.

Entered at the Los Angeles Postoffice for transmission as mail matter of the second class.

PART II: EDITORIAL, LOCAL AND BUSINESS SECTION

Pen Points

"Good morrow, 'tis St. Valentine's Day."

When society takes a rest it gives everybody else a rest.

An explosion in a restaurant makes hash of pretty much everything.

It is coming to pass that it is more dangerous to live in a city than to go to war.

The Japanese newspapers are making fun of Hobson. And still this country refuses to fight.

It is the season of penitence, but the devil is hanging out around the edges. He expects to be called back.

It is strange that Mr. Roosevelt is never tired, in view of all that is happening to make any man tired.

Nobody knows what the future contains and there are few of us who care to think of what the past contains.

The Japanese are willing to be called Asiatics, but not Mongolians. Well, if that suits them, we have no kick coming.

Fame is a poor thing to run after. There are at least a billion people in this world who have never heard of Abe Ruef.

The almond trees have started the procession of blossoms that will now make California of the South next door to heaven.

The case of Harry Thaw is demonstrating that it is not so much what money can do for a man as it is what it can do to him.

You might as well send your enemy a comic Valentine today. Somebody will send him one and he will blame you for it, anyway.

When a politician announces that he is "in the hands of his friends" that's a good time for his friends to keep their hands in their pockets.

Mr. Guggenheim represents copper in the Senate. The impression that he represents Colorado is said to be a mere error of the mind.

Sackcloth and ashes will be the style for the next six weeks. And it is because they are the style that a great many people will put them on.

The New York Commercial says the men selected as jurors in the Thaw case have become famous. Who are they? What are their names?

A street-car conductor was mobbed in San Francisco the other day. There are a few in Los Angeles that might be the better, too, for a few good kicks.

If a man can conveniently go crazy every time he desires to commit murder, then crazy men will have to take their chances of the rope the same as other people.

The London Times says America ought to be proud of "Mr. Dooley." We are. He seems to have been able to make the English understand an American joke.

True, Mr. Cleveland will receive $25,000 in his new job with the insurance companies. But was he wise to accept? He must remember that he can't go fishing every day now.

It has been figured that it will require 123 years for a Congressman to become a millionaire on his salary. And yet Congressmen manage to become millionaires, just the same.

The Chinese do not make resolutions when their new year comes around. They are a busy people and couldn't find the spare time to break the resolutions after they had been made.

If United States Senators were elected by a direct vote of the people, it would make matters a little harder for the railroads, of course, but it would also result in taking the blame away from the Legislature.

There must be something wrong about the statement that Brazil is discouraged because she is $6,000,000 in debt. Brazil can pay that out of a couple of months' work of one of her second-class gold mines.

All danger of a war with Japan will now soon pass away. The thing to do before the next scare comes up is to put ourselves in such a position that Japan couldn't go to war against us even if she wanted to.

That we will always have more or less trouble with Japan is a matter that should be faced cheerfully. The way the world is constituted, everybody is bound to have more or less trouble with everybody else.

Mayor Schmitz may as well understand now as at any time that the fact that he has patched up peace between Japan and the United States cannot be introduced in the evidence when his trial for graft comes up.

A Spanish soldier who took a shot at President Roosevelt in the battle of Kettle Hill is to make a call at the White House, and the chances are that he will be more cordially received by the President than Foraker, Tillman and those other fellows who have also taken shots at him.

THE PEACE OF NINETY YEARS.

When Hon. Elihu Root, our distinguished Secretary of State, was recently in Canada he called attention to the fact that we have lived at peace with Our Lady of the Snows for the past ninety years. Evidently the statement impressed the Canadians, for a member of the government arose in the Ottawa Parliament the other day and proposed that a big jubilee be held next year to commemorate this long friendship between the two countries, unstained as it is with either blood or dishonor.

It is to be hoped that the idea will be prosecuted to a successful outcome. The spectacle of Canada and the United States celebrating peace instead of the victories of war could not fail to leave a lasting influence on the sentiment of all the world. If Canada will lead in the matter there can be no doubt that this country will gladly second her efforts to the end that the celebration may be brought about.

There are those who say that war is a necessity, and this exposition would be the answer to such a fallacy. There are those who say that the United States is greedy and overbearing, and this would be the answer to that and to every other falsehood of the kind. In all ways the idea is to be commended.

Why should not Canada and the United States do as Chile and Argentina have done—erect a statue of the Prince of Peace on the boundary line that divides the two countries? The lessons of peace are the lessons that should be impressed on the world and taught to the generations of the future.

DOWN A MORAL NIAGARA.

The Legislature of Iowa is reported to be considering an act providing for probationary marriage. The purpose of this bill (which probably will die an early death) is to permit men and women to make marriage contracts for the term of five years, renewable at the end of that period provided both parties to the contract agree. If either party has changed his mind as to the desirability of the partnership, the man and woman may drift apart to contract another five-year-period marriage, one with another woman and the other with another man.

Compared with this Iowa dream, Utah really stands out in conspicuous boldness for the high moral plane on which the marriage relations are placed by the Mormons. However objectionable polygamy may be, however contrary to our ideas of the marital relations and of the influences of singular marriage as a conservative force in morals and civilization, Mormonism is clean, elevated, conservative and safe in comparison with this Iowa proposition.

The man or the woman who will stop long enough to hear his heart think for five minutes cannot escape the conclusion that not in one case out of a hundred would such marriage contracts be renewed at the end of five years. The brute in man is just as sure to assert itself as his appetite for food is. The very possibility of severing his relations with a woman at the end of five years would bring about conditions in their lives which would terminate the contract at the end of the period established by law. With the woman it would be somewhat different. Like the overripe peach, the downy bloom rubbed off, she would only be taken at a bargain sale. The woman is more likely than the man to have her affections involved in a marriage contract and her affections are much more likely to be lasting in their quality. Byron is exactly right in his saying, "Love is of man's life a thing apart, 'tis a woman's whole existence."

But what about the children? The greatest argument of all in favor of monogamous marriages and of making the contract for the life of both parties is the necessity of this arrangement for the proper training and education of the offspring resulting from such unions. This has been the most forcible argument used against lax divorce laws. The argument grows out of experience. Since divorces have become so easily obtainable in certain States of the Union, the children have been cast adrift upon society in swarms. With a legalizing of probationary marriages covering a period of five years, there would result a condition as regards the children absolutely appalling. With two or three little ones born in the course of this five-year period, were the contract allowed to terminate by its own limitations, no law could be framed which will guarantee the proper care and the proper education of these children.

To bring up boys and girls in a State where such marriage relations are sanctified by law would seem to be an intolerable contingency for decent men and women to face. Of course the proposed act is the work of he-bipeds. The women of Iowa have not been consulted. We believe they will be heard from and that the bill never will be enacted.

GOOD SENSE OF THE CLERGY.

The ministers of Providence, Rhode Island, show that they are worthy scions of the Puritan sires who crossed the Atlantic in an open boat and founded the commonwealth of New England on the stern and rockbound coast along the Atlantic. They show that they have some of the grit of the old Roundheads who fought King Charles and the Cavaliers and saved the kingdom of England from being turned backward into the Middle Ages.

These ministers of Providence, in a meeting held on Tuesday, spoke unequivocally against the Miss Nancyism which proposes to suppress the news of the Thaw trial. These men are ministers of Providence in a double sense. Besides being from the New England town, they are standing for divine Providence, whose ministers they claim to be. One of their number expresses the sense of all when he says: "I feel that I should be making a consummate fool of myself if I favored suppressing that testimony. The perusal of it cannot fail to have a strong moral effect upon every one and to impress upon the minds of old and young alike the necessity of a proper mode of living. As to its being read by young girls, it seems to us that the effect cannot be otherwise than to teach them the utmost care of their habits of life and in their thought. The trial and testimony are one of the best illustrations yet presented of the certainty of 'as ye sow, so shall ye also reap.' The effect cannot be lost."

It would be nonsense to suppress a proper recital of this terrible story. Its sole and only effect upon the mind can be one of revulsion and disgust. No person of proper views has read one line of that story without feeling a thrill of horror that young girls should be exposed to such temptations by the direct intervention of their mothers, and a disgust that young men should be so indulged and pampered by foolish mothers and that men with the veneer of gentlemen upon them worn by Stanford White should pass muster for one minute in decent society. There is no girl whose heart will not shudder as she thinks of the fate of Evelyn Thaw. There is nothing in the news that has any glamour of fascination. It is simply shocking and revolting. Let the world have it, and the world in the end will be cleaner for it.

JOHNNIE AND HIS TIN SOLDIERS.

Boston is certainly worthy of its notoriety as the most fruitful soil on earth for the birth and maturity of new notions. Here we have Lucia Ames Meade of the Hub tearing a passion into rags over the tin soldiers with which little boys and girls amuse themselves before they become large enough to spin tops or shoot marbles.

Mrs. Meade, with all seriousness and apparent earnestness, assures the mothers of Israel that their children are being utterly destroyed by being permitted to play at war with tin soldiers and toy cannon. This Bostonese dame asks, "Why do you permit the boy whom you hope will become a fine gentleman to pretend that he is killing people and to cut whole platoons of infantry down?"

It is just as well for Mrs. Meade and other ranting females to remember that the millennium is far, far away, even from us of the twentieth century. American children have played with tin soldiers and toy cannon and have made the air resonant with firecrackers on the Fourth of July time out of mind. As tin soldiers have become effete toys for them in their more mature development, these American boys have turned to baseball, football and even firearms as their chief source of amusement. Away back in the Revolutionary War, when American boys of maturer years had to play, not with tin soldiers and toy cannon, nor even Quaker guns, but to meet in battle array the hired Hessians of Great Britain with real guns and powder and ball, the familiarity of the Americans with firearms was found to have been a great advantage on the field of battle. These colonists had learned to shoot bears and wolves as well as jack rabbits and quail while galloping through the woods on horseback, and the familiarity with firearms stood them in good stead.

America wants today in peace and in war men, not dandies. It is all very well to be a fine gentleman, but first of all America must raise men. Some of the best we have ever had in the country would hardly shine in ballrooms. They were right doughty soldiers where it took red blood to maintain courage in the heart and they were but little distinguished as carpet knights. Our industries, our enterprises, as well as the possibility of being called to meet a hostile invading foe, demand courage and not dilettanteism.

We are glad to see that Mayor Harper denies the report that he will appoint M. N. Eskey and Joseph H. Call on the Board of Water Commissioners. Such appointments would do no less than defeat the sale of the water bonds and balk the city's great enterprise. That the Mayor would commit such a blunder is incredible. He would raise the financial world in arms against the bonds by so doing.

TO MY VALENTINE.

A flower lifted its head on high,
And answered the dewdrop, "Here am I."
The dewdrop kissed her, and the bliss
Of a lifetime of longing filled that kiss.

L'ENVOI.

God loved the flower and sent the dew;
God loved me and sent me you!

MINNIE B. BROWNSON.
Sierra Madre.

THOUSAND BY TELEPHONE.

First Woman to so Help the Y.W.C.A. Building Campaign Heard from Yesterday.

Previously reported, $45,000; Miss Bettina Brown, $1000; Mrs. Robert Hale, $1000. Total, $47,000. Balance to be raised, $103,000. This is the story to date of the Y.W.C.A. quick-building campaign.

The first woman to use a telephone to give $1000 to the Y.W.C.A building fund was Mrs. Robert Hale, wife of a real estate dealer, who called up the association headquarters yesterday and casually informed the secretary that she wished to give that amount toward the cause. Another entered the "famous one hundred" class yesterday. She was Miss Bettina Brown of Angeleno Heights, who also gave her pledge for $1000. This makes twenty-eight who have contributed $1000 each.

Campaign workers feel very grateful to several of the leading merchants of the city who have agreed to give their advertising space in the daily papers for one day to give publicity to the cause.

Yesterday saw the inauguration of this feature with the Coulter Dry Goods Company giving their advertising space in the dailies, which was filled with information of the new building campaign written by Miss Frances Holmes.

To further extend the publicity work letters are to be sent out broadcast from headquarters to persons who otherwise could not be brought in touch with the campaign. This is an untried field, and large results are looked for.

Gen. Benjamin Johanis Viljoen, the man who captured Dr. Jamieson after the latter's premature South African raid and later earned great fame while fighting the British, is now postmaster of Chamberino, N. M.

STILL WORKING.

THE INNOCENT BYSTANDER.

Green's Germ Crusade.

James Green was quite a timid man,
and careful of his health.
He shuddered when he read of how
bacilli came by stealth
And robbed a man of everything, as
burglars take his wealth.

He went and saw a specialist who
then explained to him
The slyness of the germs that grab
a man with impulse grim
And feed and feast and frolic till
they've put him out of trim.

The doctor said that millions were collected by the shoes—
James Green at once discarded all the footgear he would use.
(The chilblain germ then hurried in; it had no time to lose!)

The doctor told him that the germs would settle on his hair;
In less than half an hour his scalp was shaven bleak and bare
And nothing but a bald expanse of bumps was left him there.

The doctor told the number of bacilli on a beard;
Green's whiskers with alacrity from off his face were cleared—
Although this showed that both his jaws in lanternwise were geared.

The doctor warned him as to clothes,
and warned him of his hat,
And warned him of the walls and floors
within his little flat,
And of the bed wherein he slept and
chairs whereon he sat.

The doctor put his ban upon the foodstuffs that Green ate.
He told Green that in drinking milk
or tea he tempted fate.
That water, coffee, beer or ale concealed an awful fate.

So Green had all his walls and floors
made of a glassy glare,
And sat him down to ponder on what
sort of stuff to wear,
When suddenly the doctor counted all
the germs in air!

James Greel arose in wrathful mood
and cried: "I cannot drink,
I cannot dress, or eat, or smoke, or
write with pen and ink,
And next I know you'll warn me that
there's germs in what I think!"

He let his whiskers grow again, he
coaxed back all his hair,
He sent and got his furniture, and
bought some clothes to wear,
And stocked his pantry till he had
much food and drink to spare.

The doctor sent a bill that filled James Green with painful squirms;
The doctor charged him right and left in Greek and Latin terms —
And took the money, which was simply packed with awful germs!

If Nobody Sees You Drop.

You step on a banana peel, you stumble in the snow,
Or in a dozen other ways your feet may upward go—
You scoot around and slam about and try to keep erect,
You twist and squirm and jerk and jump, but that has no effect,
And finally you loose all holds and with a whacking sound
You flatten out until you feel you've shaken all the ground.

But when you scramble to your feet you think that after all,
It doesn't matter half so much if no one saw you fall.

And all through life it's much the same as walking on the street—
Temptation spreads banana peels to tangle up your feet,
Temptation drifts a little snow until
'tis white and nice
Above a glaring sheet of smooth and mighty slippery ice.
Sometimes you manage to pull through, but other times you fail
And come down with a force that would break up a coat of mail.

And then Old Man Remorse is twice as wide and big and tall,
If there were lots of other folks who chanced to see you fall.

The One-Sided Conflict.

The pale faced youth, whose freckles were accentuated by his pallor, strode moodily along the quiet street, muttering to himself.

"I'll show you," he said, malevolently. He stopped in his tracks and glared at the peaceful atmosphere before him.

"Haven't I told you not to come snoopin' around my girl?" he demanded, significantly, his eyes flashing.

For a moment he scowled at the air, then he shook his forefinger threateningly.

"You keep on shinin' up to Lizzie Jones, an' I'll punch your peaky head," he growled, clenching his fists.

"Huh!" he ejaculated, as though some one had said something to him. "What's that? Just you say that again!"

He sidestepped quickly, dropped his head to one side and peered through half closed eyelids.

"You'll go with her as much as you please, will you? I've got something to say about that!"

He lowered his head, humped his shoulders, and shot his chin out aggressively as he went on:

"I'll jam you one on the ear in a minute that'll make you think a cyclone has hit you, George Hanford."

With a quick spring he went back two feet, then laughed derisively.

"That's your game, is it?" he asked tauntingly. "You'd better go somewhere and learn to fight. I'll knock the everlasting daylight out o' you first thing you know."

Solemnly and silently he tiptoed about in a circle, his head cocked weirdly inward. Suddenly he let one fist fly forward.

"Take that!" he muttered. "How'd you like that? Huh! There!"

He shot the other fist out so forcibly that he puffed half his breath out with it. Then he whirled his arms wildly and jumped forward and put in an uppercut that would have broken every tooth in the jaw of an opponent.

"You will try to cut me out, huh!" he hissed, with a vicious left hander. "You will, hey? Then take your medicine."

A right and left jab, a pivot blow and another uppercut followed. The youth's eyes were glittering and his lips worked convulsively.

"Bloodied your nose, did I? Well, how's this?"

He banged his right fist into the air and followed it with his left.

"Now both your eyes will match, dog gone you! Hold on, there! Don't you try to trip me!"

He spread his arms, brought them together, struggled violently about the sidewalk and finally fell to the ground. There he rose to his knees as though pinioning some one with them, and methodically and desperately pounded the ground with his fists, saying:

"Take that! I'll show you! How's that feel? Want to steal my girl, do you? You ain't so blamed pretty now, are you? Huh!"

While he was beating the imaginary face to an imaginary pulp and gloating over his imaginary butchery, another young man came around the corner, with a girl hanging to his arm.

"Why, there's John!" exclaimed the girl.

"What you doin' down there, John?" asked the other youth.

"Hello George. Hello Lizzie," said John, looking embarrassed; "I was just lookin' for something I dropped here a minute ago."

The couple passed on, and John continued his futile search for the something he said he had dropped, until they turned the next corner. Then he arose, dusted off his knees, and shook his fist in their direction, and said:

"You don't know how near you come to gettin' a blamed good lickin', George Hanford!"

WILBUR D. NESBIT.

[Copyright, 1907, by W. D. Nesbit.]

LETTERS TO THE TIMES.

[The Times freely publishes the views of correspondents without holding itself responsible for writers' opinions. Be brief, write plainly, state clearly. The space if 250 words, on the average, is sufficient for the point. Well-written letters are liable to be declined merely on account of their length.]

Harriman's Schams.

SAN DIEGO, Feb. 12.—[To the Editor of The Times:] Apropos of your leading article on Mr. Harriman's money-making schemes and railroad manipulation, I would like to make a few remarks. You state, that he has raised the gross earnings of the Union Pacific from $34,294,729 to $47,241,545, and thereby enabled the road to divide a net income of $29,201,844 in place of only $15,672,290. Because of this increased dividend (which he kept secret until he had bought up all the shares he could) he was able to scoop up a clear profit of $10,000,000, as you say by the rise in value of the Union Pacific stock. This value belonged of right to the [illegible] morally (if not [illegible] their shares [illegible] sell in ignorance [illegible] trusted position [illegible] earned for them [illegible]

What I wish to [illegible] Mr. Harriman [illegible] "competitor." [illegible] any time depress [illegible] line, and [illegible] of that line and [illegible] of the other line, [illegible] value of these [illegible] go up or down [illegible] to suit his own [illegible]

That this is a [illegible] in the hands of [illegible] doubt.

We now see why [illegible] ing to retain [illegible] the traffic to [illegible] wish to swell [illegible] any wonder that [illegible] to cry out for [illegible]

Dr. Charles Edward [illegible] surgeon aboard the [illegible] Francisco Bay, [illegible] China, and will [illegible] Peking.

LIBRARY [illegible]
IN BOUND [illegible]
COPPER, [illegible]
IMPORTED BRASS
WRITING PADS
INK WELLS
PEN RACKS
BLOTTERS
LIBRARY [illegible]
CALENDARS
PIN [illegible]
PAPER KNIVES
TWINE [illegible]
EVERYTHING FOR [illegible]
TABLE OR THE [illegible]
MONTGOMERY
Jewelers
Spring Street

...READ
"NATIONAL [illegible]
IN THE [illegible]
Light of [illegible]
Edited by [illegible]
Most unique and original [illegible] than interesting from announced "impossible" [illegible]
Read "Jim," most [illegible] printed. Ten cents a copy [illegible] Four Rare Poems [illegible] away with One Dollar [illegible] sent to THE WEST SIDE [illegible]

SINCEREST [illegible]
[illegible]
Inferred M. D. [illegible] technical knowledge [illegible] the eye for defects [illegible] glasses haven't the [illegible] overcoming [illegible] relieving nerve [illegible] magnifying lenses [illegible] rected. If you [illegible] they are right. [illegible] 415 South Spring street.

[illegible] $1.00 FLEE

Become an Ow
OF A
Broadway Office Bu
The Best Building on the Best Street
City on the Pacific Coast

There are ten thousand lots in Los Angeles better than the ordinary outside lot.

There are less than fifty lots in the city as on South Broadway between Third and Fifth

If you have money to invest, why not invest property? You can do it, and you will do it, the time and trouble to look into our proposition.

Why will you place your money at hazard make it earn more in a term of years without because you do not know the merits of business the heart of the city, or because you do not within your reach.

We bring it within your reach by the Ownership System applied to the highest property.

No investment known to the business world itable and dependable as business property in large commercial city. A little study of this vince you of the fact. We have investigated ditions in this and other cities and shall be you the benefit of our investigations so that by them.

Property of this class has a double crease value.

The ten story office building known as No. 2, now under construction at 424-426 way, will be one of the best paying pro geles. The ownership is divided into Units from $1000 upward may be invested in will receive his share of the earnings in amounts invested.

Units will be divided and sold in even wish to invest less than $1000.

It will be worth while to write or call ticulars.

THE TRUSTEE
337

TUESDAY, FEBRUARY
DEATH AVERTED BY FORTUNE.
NITRO-GLYCERINE LIES ON LAWN FOR FOUR DAYS.
Is There by Crook When Escaping from Officer—Martin, in Addition to Police, Gives Information About His Kidnapping Requisition.
[illegible] Martin, alias Tommy Hackett, [illegible] several other aliases, is now [illegible] the City Jail for alleged safe [illegible] in New York State. The [illegible] warrant is in the hands of [illegible] Police Kern. As soon as the [illegible] who has been detailed to get [illegible] arrives, extradition papers will [illegible] ready asked of the Governor. [illegible] himself says he expects to [illegible] twenty [illegible] last.
[illegible] confession to the police Mar- [illegible] some interesting things about [illegible] Union county safe blowing. One [illegible] statements led to the discovery [illegible] nitro-glycerine and other ma- [illegible] which was abandoned when he [illegible] Patrolman Curtin.
[illegible] chance only was a west-end [illegible] saved from total destruction [illegible] homes from death, for this [illegible] explosive lay in the front [illegible] No. 1127 West Fifteenth street [illegible] o'clock Monday morning. De- [illegible] it until 9 o'clock on the after- [illegible] of the next Friday. Fortunately [illegible], the people at that address [illegible] have the lawn mowed during [illegible] rival.
[illegible] in the front yard were found [illegible] detonating caps and fuse and a [illegible] bucket, from which a piece had [illegible] Mrs. Martin said, for a mask.
[illegible] tenderly the two officers car- [illegible] nitro-glycerine to the Uni- [illegible] substation. For once in their [illegible] they walked instead of taking an [illegible] car.
[illegible] told the police that he and [illegible] associates had been intending on [illegible] night of their capture to blow the [illegible] office safe at Vermont and [illegible] Fourth avenues. They changed [illegible] their plans and were going home when [illegible] came upon them. The prisoner [illegible] admitted that other safe blowings [illegible] had been planned.
[illegible] was closeted with Seymour [illegible] of the Pinkerton force for two [illegible] afternoon recently when the [illegible] shed over eastern crimes. He [illegible] by eastern police officers a [illegible] genius expert. In former days [illegible] a clever [illegible] of a different [illegible] jewel thefts, accomplished [illegible] window-smashing method, are [illegible] door.
[illegible] is said to have been a mem- [illegible] a gang of yeggs who worked [illegible] and Western New York. [illegible] was one of the cities which [illegible] as an abiding place at times. [illegible] photograph is listed with [illegible] stations. He has always done [illegible] at the safe while others pro- [illegible].
[illegible] ver used drills, always employ- [illegible] more old-fashioned but still [illegible] effective method—soap and nitro- [illegible]. His idea of quantity is said [illegible] to have been so exact that [illegible] shattered window glasses [illegible] opened his door at the first

LOTS AND LANDS.
Sales in Various Sections
Various Prices for Various
Kinds of Property.
[illegible] Ellingsworth & Co., report [illegible] George P. Thresher and [illegible] block 26, of the Huber [illegible]160 feet on the west side [illegible] between Seventh and [illegible]. The consideration [illegible],000 or $2500 per front
[illegible] has bought from Mrs. [illegible] lot 50x187 feet, north- [illegible] of Pico street and West- [illegible] with a seven-room [illegible] rents for $30 a month. [illegible] $14,000.
[illegible] Goodwin has sold to W. [illegible] property on the south side of [illegible] just east of Santa Fé ave- [illegible] to Mary E. Gephard, [illegible] feet. Consideration $6000.
[illegible] parcel also sold to J. W. Ut- [illegible] and lot located at No. [illegible] street, belonging to F. D. [illegible].
[illegible] Bros. & Howe report the [illegible] Lot on Brand boule- [illegible] Falconer, 55x164 feet, $1000; [illegible] Grove avenue, Wright- [illegible], to Robert Howry, 50x135 [illegible] one to W. P. Perm, $550 one [illegible] Perm, $525; lot in Glendale [illegible], 98x135 feet, to J. L. Cran- [illegible] lot in W. R. Moore tract, [illegible] Glendale Home tract to [illegible] Glen, $425; lot in Glendale [illegible] to William B. Kays, $425; [illegible] Darlington for N. Burling- [illegible]; Mrs. L. S. Monroe, twenty- [illegible] in West Glendale, $600 [illegible] W. T. Wing and Ida E. [illegible] Laura A. Grover, with Hal [illegible] ten acres on San Fernando [illegible], consideration $3500.

EARLY SEARCH HILLS.
[illegible] Trail of Wounded Creek [illegible] South of Santa Monica [illegible] Canyon.
[illegible] south of Santa Monica [illegible] the trail of blood left by [illegible] robbers who fled Monday [illegible] the Santa Monica postof- [illegible] that point nothing more [illegible] learned yesterday, but mem- [illegible] Santa Monica police, the [illegible] Pinkerton and others were still [illegible] searching the hills and [illegible] coast. They will continue [illegible] today.
[illegible] Squire and Deputies May- [illegible] Rico returned to Los [illegible] yesterday morning. Aguirre [illegible] yesterday morning. Aguirre [illegible] denied that the crooks may [illegible] well, but he acknowledges [illegible] sorry for their having es- [illegible] a launch, or some other [illegible] in the neighborhood of the [illegible]. There is also a possibility [illegible] might have come to Los [illegible] the early freight train [illegible] Los Angeles.

TEN PER CENT. RISE.
[illegible] Western Union Telegraph [illegible] Increased, Change to [illegible] Effect March First.
[illegible] Clowry, president of the [illegible] Telegraph Company, [illegible] a circular letter addressed [illegible] residents of the various [illegible] offices of the company, an- [illegible] that the company has decid- [illegible] to the petitions of the opera- [illegible] employes for an increase of [illegible] in salaries. The change [illegible] effective March 1. The in- [illegible] was granted despite the [illegible] heavy cost of all kinds [illegible] of material. In Los Angeles [illegible] will benefit perhaps 100 em- [illegible] the company.

BOHEMIAN EVENING.
[illegible] Club's second monthly [illegible] of the year was held [illegible] at No. 7315 South Spring [illegible] last night. President, M. C. [illegible] occupied the chair. There [illegible] was a convivial audience, [illegible] and Alex Finlay- [illegible] son of the Seventy- [illegible] Farewell to Gi- [illegible] braltar," and for an [illegible] o' the North." John [illegible] Battle of Stirling [illegible] Rice "The Banks o' [illegible] feature of the evening [illegible] by President Mc- [illegible] tive place, Stirlingshire [illegible] Tait sang "The Wee [illegible] Mr. Bain gave "Far- [illegible] ert Campbell sang [illegible] ering;" Mr. Ritchie [illegible] "Annie Laurie," and [illegible] cluded the concert [illegible] sang Syne." A [illegible] Scotch reels, waltz [illegible] dances.

Rub
Cho
When you h
delicious can
Bishop's R
ales or Crys
Purity is t
of these fam
A full line
30c to $3.75.
C. P. BOTTE
N. M. NEWH
ADHESIVE, invisible, [illegible] powder is made in four s

...AVERTED BY FORTUNE.

...LINE LIES ON LAWN ...R FOUR DAYS.

...by Crook When Ex-...Post Office—Martin, in ...to Police, Gives Inter-...Information About His ...Shopping Requisition.

...Hackett, alias Tommy Hackett, ...several other aliases, is now ...City Jail for alleged safe ...New York State. The ...request is in the hands of ...Chief Kerr. As soon as the ...has been detailed to get ...requisition papers will ...ahead of the Governor. ...Kerr says he expects twenty ...days.

...addition to the police Mar...some interesting things about ...safe blowing. One ...clues led to the discovery ...explosives and other ma...which was abandoned when he ...Policeman Curtis.

...Not only was a west-end ...saved from total destruction ...but from death, for this ...explosives lay in the front ...at 127 West Fifteenth street ...Sunday morning. De...until 1 o'clock on the after...next Friday. Fortunately ...people at that address ...the hours mowed during

...the front yard were found ...dynamite caps and fuse and a ...piece which a piece had ...Duffy said, for a mask.

...Besides the two officers car...the expedition to the Uni...Park. For once in their ...police missed of taking an

...said the police that he and ...partner had been intending on ...a job to blow the ...safe at Vermont and ...Avenue. They changed ...plans and were going home when ...arrested them. The prisoner ...confessed other safe blowings ...which he had planned.

...Detectives Seymour ...Robertson force for two ...Kerr recently when the ...Los Angeles eastern crimes. He ...Kansas police officers a ...Chief of Police Alex Finlay...Seventy-...Powell to Gi...

...Dr. Charles Edward Rhodes, ...surgeon aboard the Pacific ...Francisco Bay, has been ...China, and will sail on ...Peking.

LIBRARY FURNITURE
IN SOLID SILK
COPPER, DOMESTIC
IMPORTED BRASS,
WRITING PADS,
INK WELLS,
PEN RACKS,
BLOTTERS,
LIBRARY SCISSORS,
CALENDARS,
PIN CUSHIONS,
PAPER KNIVES,
TWINE HOLDERS,
PAPER,
EVERYTHING FOR THE TABLE OR THE WRITER.
MONTGOMERY
Jewelers,
Spring Street 11

...READ...
"NATIONAL SNOB"
IN THE FEBRUARY
Light of I...
Edited by BABA ...

SINCEREST FORM OF FLATTERY
Selected M. D. physicians, with technical knowledge of the eye for defects of vision, haven't the patience in overcoming astigmatism, weakening nerve strain, by magnifying lenses, letting it rest. ... you must make sure they are right. C. C. Lott, 421 South Spring street.
$1.00 FLEMING

an Ow...
OF A
Office Build...
the Best Street in ...
the Pacific Coast
... lots in Los Angeles ...
...utside lot.
... lots in the city as good ...
...en Third and Fifth sts ...
...vest, why not invest ...
... and you will do it, if ...
...k into our proposition ...
...r money at hazard ...
...rm of years without ...
...the merits of business ...
...ause you do not know ...
... reach by the means of ...
...d to the highest class ...
... the business world is ...
...usiness property in the ...
...ittle study of this sub...
... have investigated ...
...ties and shall be ...
...estigations so that you ...
... a double earning ...
...ing known as the ...
...tion at 424-426-428 ...
...st paying properties ...
...ivided into Units, so ...
...e invested in it—and ...
...e earnings in ...
...d sold in even ...
...00.
... write or call at our ...
...RUSTEE COMPANY
357 South ...

LOTS AND LANDS.

...Various Sections ...Prices for Various ... of Property.

...Smith & Co. report ...George P. Thresher and ...Block 25, of the Huber ...tract on the west side ...between Seventh and ... The consideration ...$2500 or $2500 per front ...foot.

...has bought from Mrs. ... lot 50x187 feet, north...Pico street and West...ends a seven-room ...rent for $30 a month.

...Goodwin has sold to W. ...lot on the south side of ...east of Santa Fé ave...to Mary E. Gephard, ... Consideration $6000.

...also sold to J. W. Ut... ...lot located at No. ...Avenue, belonging to F. D. ...

...Dunn & Howe report the ...of Lot on Broad boule...Pioneer, 65x144 feet, $1000; ...Grove avenue, Wright...to Robert Howry, 50x135 ...to W. P. Penn, $550 one ...$525; lot in Glendale ...Block feet, to J. L. Cran...and W. R. Moore tract, ...Glendale Home tract to ...$400; lot in Glendale ...to William B. Kaye, $425; ...Burlingame for N. Burling...Inc. L. S. Monroe, twenty...in West Glendale, $600 ...F. T. Wing and Ida E. ...to A. Grover, with Hal ...acres on San Fernando ...; consideration $3500.

...SEARCH HILLS.

...Trail of Wounded Crook ...of Santa Monica ...Canyon.

...South of Santa Monica ...the trail of blood left by ...who fled Monday ...Santa Monica postof...but point nothing more ...yesterday, but mem...Monies police, the ...and others were still ...the hills and ... They will continue ...

...and Deputies May...returned to Los ...morning. Aguirre ...the crooks may ...be acknowledges ...their having es...or some other ...neighborhood of the ...also a possibility ...have come to Los ...early freight train ...Angeles.

...CENT. RISE.

...Union Telegraph ...Change to ...March First.

...president of the ...Telegraph Company, ...letter addressed ...of the various ...of the company, an...company has decid...of the opera...for an increase of ... The change ...from 1. The in...granted despite the ...most of all kinds ...In Los Angeles ...perhaps 100 em...

...EVENING.

...second monthly ...hour was held ...South Spring ...M. C. ...chair. There ...entire audience, ...Alex Finlay...

HF THE MARK OF GOOD CLOTHES
KNOW US FOR BEST VALUES

Your Best Valentine

Take advantage of this opportunity to buy a smart, stylish H & F suit at a profitable saving.
Its the best Valentine we know of.
Men's sack suits, up-to-the-minute styles, worthy fabrics, good patterns; values up to $20. Your choice
$12.45
Men's suits, very high grade, swellest styles, stylish patterns from the best makers; values up to $30 for
$16.95

New Togs For the Boys

The swellest styles in boys' apparel shown in the city are here. The new, exclusive ideas for the coming season. A swell line of boys' and youths' suits just arrived Prices range as low as $5.

Just received a complete line of linen dusters for automobiling. Every shade and every quality—$5.00 to $20.00.

Harris & Frank (Inc.)
LEADING CLOTHIERS
337-341 South Spring Street

A Nifty, New, Men's Oxford

This Staub model is one of the smartest yet. It's a 4-button style—is made of fine gunmetal calf with mat kid top and seamless fly. Has welt extension sole and Cuban heel. Is very handsome—and decidedly the vogue—price $4.00.

A pair of Staub shoe trees will keep your shoes in proper shape and make them wear longer. $1.00 the pair.

C. M. Staub Shoe Co.
Broadway Cor. Third

Rubidoux Chocolates

When you have a craving for delicious candy, try a box of Bishop's Rubidoux Chocolates or Crystallized Fruits.
Purity is the very essence of these famous confections.
A full line of fancy boxes 30c to $3.75.

Bishop & Co. Drug Co.
852 SOUTH SPRING—S.W. FOURTH
S. F. BOTHWELL, Pres.
H. M. NEWLON, Sec'y.

ADHESIVE, invisible, harmless. Satin skin powder is made in four alluring tints. 25c.

The Robinson Company
Broadway Cor. Ninth Street
Nos. 235-237-239 SOUTH BROADWAY

Free Embroidery Lessons on Fridays between 9 and 11 and 2 and 4. (Art Dept. Third Floor.)

$8 to $15 Street Hats

On Sale Friday, Not Today, at . . $3 to $5

About two dozen decidedly smart Street Hats of the character we sell regularly at $8 to $15 are to be forced out tomorrow at $3, $4 and $5 each.

And about a dozen uncommonly attractive little toques which we made up especially for middle-aged women, at five dollars each. Well worth double.

(Second Floor.)

The exploitation of the newly invented Laced-front Corsets—"L'Irresistible" and the "Gossard"—continues all this week, with Mme. Farrisee, the maker's expert corsetiere in charge. (Rear of Annex.)

Popular Priced Spring Underwear Plentiful Here

Early summer weather didn't catch THIS underwear store unprepared:

Women's combination suits of light-weight lisle thread, in both ankle and knee length, and high neck with either long or short sleeves, at a dollar a suit.

Women's low-neck-sleeveless vests of mercerized and plain lisle, with plain and crocheted yokes, 50c, 75c and $1.00.

Women's knee pants of plain lisle, some lace trimmed, 50c a pair.

Women's plain lisle vests in both low-neck-sleeveless and low-neck-short sleeve styles, at 25c each.

"Munsing" union suits of fine cotton in all styles at a dollar. Vests and pants of same—all styles—50c and 75c each.

Women's union suits of lisle thread in low-neck sleeveless style with either lace trimmed or cuff knee, 50c to $1.50 each.

H. JEVNE CO.

Jevne's Salt Breakfast Fish

About the most tempting breakfast delicacy you could think of is the delicious salt mackerel our Fish Department offers. Young, tender, finely-flavored and carefully selected—decidedly finer than the ordinary salt mackerel.
Here are also the choicest salt fish from all waters, to meet the requirments of every taste. They're the appetizing kind that satisfies. A visit to Jevne's Fish Department today means an improvement in tomorrow's menu.
You migh order the succulent Norway Herring for a change.

SMOKE JEVNE'S FINE CIGARS
208-210 S. SPRING STREET—WILCOX BUILDING

$4 College Boot

Made of patent calf with mat kid quarter. Medium low military heel. Comes also in button style.

Wetherby-Kayser Shoe Co.
215-217 South Broadway

Taft's Loquats

A little early, perhaps, but they have that same charming flavor. Best early Loquat we have ever handled, not very large but quite sweet. Try some today.

LUDWIG-MATTHEWS COMPANY
Tel. Main 550; Home A 6238. 133-135 S. Main St.

Coulter Dry Goods Co
219-229 South Broadway - - 224-228 South Hill Street

La Grecque Corsets

The basic idea in La Grecque corset is not to make all figures conform to one set of artificial lines, but to subordinate itself to nature's most beautiful lines, leaving to each wearer her own personality, without which there is no style. The special model which your figure needs to bring it out to greatest advantage, our expert corsetieres will show you.
To every woman who wants her personality to show in dress, the Belt Long Hip model shown in the illustration is a splendid foundation. It is a stylish light-weight corset with the strengthening support of La Grecque belt over abdomen and hips.
Ask for style 243—Five Dollars.

Coulter's Bond Stationery, of which we're proud enough to attach our name to it, on sale today at 15c a box instead of 25c

Belts 50 Cents—Worth $1 to $3

There are a large number of these belts—silk and leather, and in more styles of buckles and mountings than you'd think. Black, colors and plain white, tailored, sewed, shirred, straight, crush, girdle and shaped. Any costume may be matched with the appropriate belt. All sizes in one sort or another, at 50 cents, values $1 of $3.

20c Cotton Fleecedowns 15 Cents

You'll be delighted with the softness, firmness and prettiness in general of these cotton fleecedowns just received in the wash goods section. In design they're exact copies of the real French flannels that sell for 75c a yard—ring figures, as well as the Persian patterns that seem particularly appropriate for goods to be made up into house gowns or lounging robes of any sort.
Just enough warmth about these to make them very acceptable for chilly nights and mornings, without being uncomfortably hot.
Twenty-cent quality, here 15 cents a yard.

Coulter Dry Goods Company

QUALITY GOODS
ANDERSON & CHANSLOR CO
GROCERS
428-SPRING STREET-430
PHONES EX. 38

"'Tis said the man
Who whispers down the wall
About the goods he has to sell,
Will never reap the shining dollars
Like one who climbs a tree and hollers."

THIS is a good sentiment, but all the elevation and all the "hollers" don't accomplish the desired results unless backed by absolute reliability and veracity. This brings us to the point which we wish to accentuate—that, when we make the statement that we are head and front in the lead as purveyors to the public of "Quality Goods," can you controvert that boast with any experience in purchases at our store?
We say that we have the best Butter, the best Eggs, the best Coffee, the best Bread and the best Cakes, the best Candy, the best Wines sold on the Pacific Coast. If you doubt any of these statements try us and demand your money back if in any regard we do not make good. Our prices are exactly the same as you pay anywhere.

FREE DEED IF YOU DIE

Within Closer Touch Than the Close-in Residential Districts---Reflect!

FREE DEED IF YOU DIE

TOWNER TERRACE

SANTA MONICA BY THE SEA

The tract with the large lots—and you can buy them now for $10 a month. The new S. P. electric line will bring this splendid tract within quicker reach of the Los Angeles business district than many of the close-in residential sections. Just think of it—a beach home almost at your office door. Dollar for dollar, there's nothing to compare with Towner Terrace from either the house builder's or investor's standpoint. There's no time for delay; buys like this are few and far between; these lots are selling fast; investigate today.

Southern California Real Estate Investment Co.
608 Pacific Electric Bldg.
LOS ANGELES
Both Phones Home, Ex. Sunset, Main 2100

FREE DEED IF YOU DIE
FREE DEED IF YOU DIE

CASH OR CREDIT
Our Prices are the Same
Eastern Outfitting Co.
620-628 South Main St.

WATCH Sunday papers for an announcement of vital importance to every family in Los Angeles. Don't miss it. You can't afford to. Our windows will give you a hint Saturday.

H. F. VOLLMER & CO.
513-515 So. Broadway

15% Off
Bath Room Fixtures

This offering is good until Saturday night only. So don't put it off thinking you can secure this price concession at any time. Come in at once. All our best nickel plated fixtures at 15 per cent. off.

Cass-Smurr-Damerel Co.
412-414 So. Broadway.

BARGAINS THIS WEEK IN
FURNITURE
BROADWAY DRAPERY AND FURNITURE CO.,
447 South Broadway.

BUCK'S RANGES
Are the Best. We are agents here See these stoves now.
Henry Jewett

Los Angeles County—Its Cities and Towns.

NEWS REPORTS FROM CORRESPONDENTS OF THE TIMES.

BUSCH AND WIFE AT "IVY WALL."

MILLIONAIRE BREWER REACHES PASADENA HOME.

He Stands Trip Well but Is Assisted from Train to Carriage. Resident Pays Fine for Auto Speeding and Then Concludes That He Didn't Violate Ordinance.

Office of The Times, No. 28 S. Raymond Ave.

PASADENA, Feb. 14.—Mr. and Mrs. Adolphus Busch and their daughter, Mrs. Magnus, arrived here last night in their private car, "Adolphus," over the Southern Pacific route. The car reached the city at 9 o'clock and Mr. Busch was at once driven to his home on Orange Grove avenue.

Considering the state of his health Mr. Busch stood the journey remarkably well although he had to be assisted from the train to his carriage. It is felt that a few days of complete rest will restore him to health however. Mrs. Busch appeared to be in the best of health and seemed to have thoroughly recovered from the effects of her late illness.

In anticipation of the arrival of Mr. and Mrs. Busch "Ivy Wall" the Busch residence on South Orange Grove avenue had been put in readiness.

TANGLE OF FINES.

After being found guilty to the charge of violating the speed ordinance and paying his $15 fine W. W. McGregory of West California street yesterday afternoon made the discovery that he had overlooked the most important point in his defense namely the fact that he was not the man who had broken the ordinance.

When arrested McGregory insisted that he could not have broken the ordinance and that the arresting officer must have made a mistake as he averred that his automobile was out of order and could not make the speed claimed. He furthermore thought that he must have been at home at the time that the alleged offense was committed but he was unable to swear to the fact. After paying his money he discussed the case with his wife who suddenly called his attention to the fact that the number of the machine which the speed violator was driving was the same car which Mr. McGregory sold six months ago. Then the light dawned upon him and he called upon Judge McDonald. The case will probably be reopened.

TWO HURT IN RUNAWAY.

Mrs. James Andrews McCreary a wealthy eastern woman visiting here was one of the victims in a serious runaway accident yesterday morning and in consequence may be confined to her rooms for several days. In company with a friend she was driving on Colorado street when the horse, a high-strung animal, took fright at a passing car and bolted. The two women were thrown to the pavement and sustained severe bruises though it is not thought that either sustained internal injuries.

Witnesses of the accident state that but for the presence of mind which Mrs. McCreary exhibited, when the horse bolted, the mishap might have had a fatal ending. The driver is an accomplished horsewoman however, and, when she saw that the maddened animal was beyond control, she exerted all of her strength toward keeping out of the way of passing street cars.

FOR BRICK SIDEWALKS.

Residents of Arroyo Terrace will institute an innovation in the matter of sidewalks and when the Council convenes next week a petition will be presented asking that the sidewalks on their street be ordered made of brick instead of cement. As the petition is backed by nearly all of the property-holders interested there is no doubt but that it will be granted and within a short time handsome red brick footpaths will be constructed along the crest of the arroyo.

The reason for the desired change from the usual sidewalking material is the fact that the majority of the houses are built along architectural lines which do not entirely dovetail with the modern cement sidewalk. That the old-fashioned brick is far more artistic is generally admitted, and there is far less danger of cracking. The idea is meeting with favor and it is not unlikely that more brick sidewalks will follow this one when it is built.

GATES ARE ASSURED.

That the gates to protect traffic at the railroad crossings will soon be installed is now assured and the many accidents which have taken place within the last couple of years will, it is hoped, soon be a thing of the past. The Council is determined to have ample protection afforded citizens and the Santa Fé company, whose tracks run through the heart of the city, has announced that it is in readiness to comply with the wishes of the administration.

After careful investigation it has been decided that flagmen will afford better protection at Union street and Green street than will gates, and man will be stationed at these crossings as soon as the necessary arrangements can be made. The approach of the track at Union street is such as to make it impossible to see an on-coming train until it is within a few feet of the street.

MOTORCYCLES FOR POLICE.

There is a movement on foot to provide two motorcycles for the police force to assist in catching violators of the speed ordinance and it is altogether likely that the machines will be bought within the immediate future. It is almost impossible for the officers to apprehend the men who drive their automobiles at a rate of speed faster than the law allows, but with a motorcycle corps added to the regular force, far more can be accomplished.

In spite of the number of arrests that have been made of late it seems impossible to discourage the speeders and as but few of the violators are apprehended, it is realized that a different tack must be pursued. When the streets are dusty it is frequently impossible to distinguish the number on the back of the speeding car and often the policemen are unable to positively identify the violators when they are brought into court. With motorcycles it is thought that the speeders can be overhauled as a rule and placed under arrest on the spot.

SOCIAL NOTES.

Dr. and Mrs. Robert R. Meredith of No. 85 North Euclid avenue gave an elaborately appointed dinner party Tuesday at which covers were laid for Rev. Dr. and Mrs. Robert J. Burdette, Mr. and Mrs. Walter Raymond, Jr., and Mrs. McBride, Dr. and Mrs. Willis Baer, Prof. and Mrs. Bragdon, Mrs. Frances Swan, Mrs. Bellman of Toledo, and Miss Playter of Oakland.

Mrs. Holloway I. Stuart of No. 80 South Grand avenue was the hostess yesterday afternoon at an attractively appointed Valentine card party. Five hundred was the game for the afternoon and after the games buffet refreshments were served. This is the second in a series of entertainments which Mrs. Stuart will give during the season.

Tuesday evening at the home of the groom's parents, Mr. and Mrs. Sellers, of No. 41 Villa street, Miss Camille Compton of Boulder, Colo., was married to Oliver L. Sellers. Rev. A. W. Lamport performed the ceremony at which only the near relatives were present. Mr. and Mrs. Sellers left after the ceremony for a brief trip to Long Beach and upon their return they will be at home at No. 41 Villa street.

At the meeting of the Shakespeare Club on Saturday the subject for the day will be "The Old South." Rev. Albert Thatcher Smith, pastor of the First Baptist Church, and a native of Virginia, will speak upon the South. Others on the programme will be J. Benson Starr and Mrs. Ariana Sweet.

On Washington's Birthday the members of the Shakespeare Club are to give a "Colonial Reception" at the clubhouse.

Mr. and Mrs. D. J. Gilleland and their son, Percy, have moved into their new residence at No. 201 South Orange Grove avenue.

Mrs. C. A. Sharp and Miss Sharp of No. 1122 South Orange Grove avenue have issued invitations for a reception and musicale on February 19.

Kuranaga's auction, 2 and 7 p.m.
Steel die work. Morris-Thurston Co.
Wadsworth sells paints.
See Phelps for fine wall papers.
Rare old Navajo blankets. Wigwam, 61 N. Euclid.
Enjoy supper and dinner at Kuranaga's Dragon cafe and tearoom.

FRONTIER JUSTICE PASSES.

Veteran of Two Wars Dies at the Soldiers' Home—Father of Noted Sons.

SOLDIERS' HOME, Feb. 13.—"Old Judge" Earp, frontier justice and father of the noted "Earp boys," who have figured prominently in the Southwest, and especially in Arizona and New Mexico, died in the Home hospital yesterday.

Nicholas P. Earp, who was a native of Kentucky, served during the Mexican War as sergeant in Capt. W. B. Steppe's company of Illinois Mounted Volunteers. At the close of the war he settled in Iowa and was elected justice of the peace in the then not over-populous Marion county.

When the Civil War was begun, he, at the

NICHOLAS P. EARP, frontier justice, dead at the Soldiers' Home.

request of the Governor of Iowa, organized troops in his county, and was appointed deputy United States provost-marshal for his Congress district; doing excellent service while in that office.

After the war he removed with his family to the Southwest and lived for a number of years in Arizona and New Mexico, and thence to Colton, where he again filled the office of justice of the peace. His health failing him, he, in 1907, came to the home where he was esteemed as an exemplary member by his associates, both in barrack and later in the hospital.

One son, James Earp, lives in Sawtelle, near the home. Another son, Nathan, is in the Searchlight mining district.

ALONG THE PICKET LINE.

Lincoln Day was observed with special exercises here yesterday. The reveille found flags fluttering from every corner of the barracks. In the evening Memorial Hall was comfortably filled by veterans and their friends, and an address was delivered by Rev. Dr. J. W. Strong of Carleton, Iowa.

The first sacre concert here, which took place in the home chapel, Sunday, more than fulfilled expectations. Not only was the chapel filled to its utmost, but many were turned away. Credit is due to those who assisted the regular choir in its first effort in this direction. Among those were Mrs. Lillian Feldman, soprano, of Corona; Miss Alma E. Gunning, contralto, of Venice; Dr. J. G. Crandall, tenor, of Los Angeles, and F. W. Seager, baritone, of Sawtelle.

Thomas A. Nelson, late Co. F, Sixth Iowa Infantry, a native of Indiana, admitted from Los Angeles, in 1901, died February 11, aged 72.

U. S. Admiral at Coronado.

STUDIO RECEPTION.

Miss Wakeman Marks Opening of Handsome Building by Entertaining Hollywood Society.

HOLLYWOOD, Feb. 13.—The Current Events Club, the most exclusive organization in the city, was entertained last evening by Miss Jean Wakeman in her new music studio, the occasion marking the formal opening of this handsome structure.

The programme of the evening was varied and included an artistic grouping of musical numbers and a humorous address on music by E. D. Taylor. Jay Plowe, the flutist, played several selections, and Miss Wakeman and Mr. Plowe were heard in a duet. Miss Wakeman also gave two piano solos and Mrs. Webber gave violin selections. Following the programme, the guests were invited to assemble in the large drawing-rooms of the Wakeman home to partake of refreshments.

Assisting Miss Wakeman were Mrs. E. B. Wakeman, Mrs. McJohnston and Mrs. E. B. Mapel. There were about sixty present.

HOLLYWOOD NOTES.

Stanton W.R.C. of Los Angeles presented the Union High School with a large flag yesterday, appropriate ceremonies being held in the school auditorium and later on the grounds, where the flag was raised.

A mass meeting of the citizens of Hollywood, Prospect Park, East Hollywood and Ivanhoe, including members of the Sunset Boulevard and Cahuenga Valley Improvement associations, will be held on the evening of February 26, in Wilcox Hall, for the discussion of good roads.

Naval functions at Coronado.

POMONA SALES.

POMONA, Feb. 13.—Work was commenced today upon the four store buildings of brick covered with plaster, being erected by Mrs. Margaret Fleming at the corner of Garey avenue and Bertie street. All of the rooms have been leased. These are the first stores to be built north of the railroad track.

Dr. George M. Fox has sold to Luman Ruitty, through J. A. Fitch, the ten-acre orange grove with house and outbuildings, at Alexander and San Bernardino avenues, for about $9000, including part of the crop.

Rev. H. L. Hoyt has sold to Miss Rose Ward, through E. E. Gillen & Co., a four-acre orange grove near Claremont; consideration named, $3100.

Dr. E. H. Morrison has been compelled to give up his dental practice for an indefinite period on account of the serious condition of his eyes. He will spend the next few months out of doors in Northern California.

The Salt Lake Overland struck and killed Aaron Mullendorf, aged 52, a mile west of Lemon today. The old gentleman was deaf and was walking along the track. He lived with a daughter, Mrs. William McClintock, at Lemon.

Flagship Charleston at Coronado.

FRONTAGE FOR SEASHORE CITY.

LONG BEACH COMPROMISES FOR TERMINAL STREETS.

Town Thereby Gets Three Public Landings and Also the Control of Six Hundred Feet of the Shore. Mystery of Stranger Taking Tide Measurements at Seaside Park.

LONG BEACH, Feb. 13.—As the result of a compromise between the citizens of West Long Beach and the Salt Lake Railroad the City Trustees today agreed to adopt a resolution closing the streets at West Long Beach (Terminal Island,) extending from Railroad avenue north to Harbor avenue, and adopted a second resolution opening Fourth and Eighth streets, with an understanding that a third street shall be opened between the two by the Blinn Lumber Company, through whose property it will extend from the ocean to the navigable waters of the bay.

The board by hinting at condemnation proceedings, practically forced the Salt Lake to the concessions it has made, for that road claims nearly all the property involved and in fact does hold tax title to much of it. The result of these negotiations gives the city three public landings and control of 600 feet of water frontage.

WATCH TIDE MEASURER.

For the past thirty days residents at Seaside Park have been puzzled over the daily visitations of a stranger who strolled out on the pier and after remaining a few moments would leave. Yesterday it was found that he was taking measurements of the tide with a water gauge, and following this up, the stranger was identified as a brakeman on the Salt Lake, who has been stationed at Las Vegas. It is supposed that the measurements are being taken for the purpose of combating the order of the War Department to open the mouth of San Gabriel River, remove the Salt Lake trestle and construct a drawbridge.

SEASHORE NEWS POINTS.

H. S. Carver's launch Margarita is to glide over the ways and into the briny on Saturday at 1 p.m. at the yards of the Western Boat Works at the foot of Riverside Drive. It is built especially for shallow water and is designed for service in the inner harbor route between Long Beach and San Pedro. She is forty feet long, ten feet beam and draws eighteen inches of water. The boat has a seating capacity for sixty people. She is equipped with a twenty-five-horse power engine.

The electric motor for the new dredger of the North American Dredging Company, now building at San Francisco, for Inland harbor work, arrived here yesterday. It weight fourteen tons and when installed will give the dredger a capacity of 200,000 cubic feet a month.

On Saturday afternoon the directors of the Wilmington Dock Company will decide whether to let the contract for dredging the channel for which they were granted permission by the War Department yesterday, or do it themselves. Work will begin next week on the preliminary bores and surveys along the proposed route. Two-thirds of the channel to be dredged lies within the city limits of Long Beach and if the second Wilmington incorporation is invalid, the entire channel is in Long Beach territory.

Jonathan Bixby, in whose honor Alamitos Park was renamed by the City Trustees last week, has requested that the name Jonathan be eliminated and that the park be known simply as Bixby Park. The request will be considered at a future meeting of the board.

At a regular meeting of the vestry of St. Luke's Episcopal Church last night, a call was extended to Rev. Robert B. Gooden of Escondido. St. Luke's has been without a rector for several months.

J. W. Richards died last night after an illness of several weeks. He was born at Sherman, N. Y., in 1847 and came to Long Beach nine years ago. A widow and one son are left.

A controller box on a Redondo-avenue car caught fire today, causing a wild exodus of passengers from the coach.

Richard Coon, a pressman, employed at to Press office, had his overalls caught in cog wheels and was being drawn into the machine today when Andrew Hickey, an apprentice, seized a lever and stopped the press. Coon narrowly missed severe injury. The cogs were stripped from the wheels.

Naval ball soon at Coronado.

SALES AT GLENDORA.

GLENDORA, Feb. 13.—R. J. Laidlaw has sold his fine twenty-acre orange ranch, improved, close in, set solid to sixteen-year-old navel and Valencia trees, to S. S. Peters of Whittier; consideration named, $30,000. Mr. Laidlaw purchased this orchard about a year ago for $25,000, and sold $4000 worth of fruit from it.

Oscar Matthias has sold his thirteen-acre ranch, improved, close in, and set to berries, to H. Frasier; consideration named, $2500.

J. J. and E. West have sold a five-acre tract adjoining the townsite, about midway on the east side, to B. F. Taylor of Pasadena; consideration stated, $5000. This fine tract will be subdivided and the streets graded and curbed and sidewalks will be laid.

Naval officers at Coronado.

MONROVIA.

MONROVIA, Feb. 13.—Monrovia is not only in favor of voting all the bonds necessary for road improvement in the county, but is also very desirous of seeing that J. H. McClymonds is made the engineer of the project.

The library association has made arrangements with Mrs. Greenleaf for a series of lectures, the proceeds to go toward furnishing the new library building. For the ornamentation of the grounds many citizens are contributing trees and shrubbery.

When Mr. and Mrs. A. E. Cronenwett returned from their trip to San Diego they discovered that a burglar had relieved their home of several hundred dollars worth of valuables.

Charles Rehrman, Monrovia's pioneer baker, has sold his establishment to J. H. Meyers and R. Stark of Azusa.

Tennis tournament now at Coronado.

GARDENA.

GARDENA, Feb. 13.—The young people's society of the Baptist Church gave a Valentine social last night at the home of the Misses Burbank. About sixty young people were present.

The congregation of the Methodist Church contemplates building on its lot a new auditorium, and using the present church as a rear addition for the Sunday-school.

Eat More
of the most nutritious of flour foods—Uneeda Biscuit—the only perfect soda cracker. Then you will be able to
Earn More
because a well-nourished body has greater productive capacity. Thus you will also be able to
Save More
because for value received there is no food so economical as Uneeda Biscuit
5¢ *In a dust tight, moisture proof package.*
NATIONAL BISCUIT COMPANY

Proof of Goodness
The enormous and ever increasing demand for Ghirardelli's Ground Chocolate is conclusive evidence of inherent goodness.
The Ghirardelli process of preparation preserves all the nutritive quality and delicate flavor, and renders it most delicious and satisfying.
Ask your grocer for it.
Be sure that you get it.
Ghiradelli's Ground Chocolate

FREE to Men

Ask us to send you sealed, free, a book just completed, which will inspire any man to be bigger, stronger, younger (if he is old), and more manly than he ever felt. We are builders of men.
We can take any weak, puny man and make him feel like a Sandow. Of course, we can't make a Hercules of a man who was never intended by nature to be strong and husky. We don't mean that.
But we can take a man who started with a fair constitution and before it got fully developed began tearing it down. That fellow is weak-nerved, slow, poky, lacking in vim, ambition and self-confidence. We can make a man of him in three months so that his own friends won't know him.
We want you to read this book and learn the truth about our arguments. If you are not as vigorous as you would like to be, if you have rheumatic pains, weak kidneys, loss of vitality, prostatic troubles, nervous spells, or any ailment of that kind that unmans you, it would assure your future happiness if you would look into this method of ours. Don't delay it; your best days are slipping by. If you want this book we send it closely sealed, free, if you inclose this ad.
THE DR. M. B McLAUGHLIN CO., 129 S. Spring Street, Los Angeles.
Please send your book free.
Name .....
Address .....

A NEST-EGG FOR YOU
75 acres solid to peach and apricots; 8-inch well; 45 inches water. Crop will pay the land clear in two years. Price $7000.
THE W. H. HEISS LAND CO., 703 Union Trust Bldg., Los Angeles.

EXCLUSIVE AGENTS
for Best Propositions in
Eagle Rock, Hollywood and Pomona.
California Development Association
543-544 Bradbury Building

Victoria Park
A handsome residence park between Pico and 16th streets, on the West Adams Heights hill. Large Lots. Finest Improvements.
DAVID BARRY & CO., 323-325 Bradbury Building.

HIGHLAND PARK TERRACE
On the hill between Avenue 19 and Avenue 33, near Occidental College. The street runs along the ridge. The front part of the lots on the hill and the rear part sloping down. All the houses on the hill, all the barns down below. The magnificent view of mountains, foothills and town can never be shut off. No tents or shacks. Building restrictions of $1500. Prices, including complete city street work, from $700 to $1000. And right in the best part of aristocratic Highland Park at that.

ARROYO PARK TRACT
In the beautiful arroyo between Garvanza and South Pasadena. Among the sycamores and live oaks. 5-cent car fare. Fine soil. Prices, $250 to $500. Terms, $50 down and $10 per mo.

EAGLE ROCK
OAK GROVE TRACT. SYCAMORE GLEN TRACT.
Lots 50x140. Prices from $175 to $325. Moderate restrictions. Streets graded and oiled and water piped by the Eagle Rock Water Co. Soil is a decomposed granite, no adobe. All these tracts are restricted to WHITE PEOPLE ONLY.
Crites, Myers & Kulli
107 S. Ave. 64, Garvanza P. O. Building.

Five and Ten Acre Tracts
near Fullerton and Anaheim, with water. Price $100 per acre and up. 1-5 cash, balance to suit purchaser. Free transportation. 404 PAC. ELEC. BLDG. Jacob Stern.

For Bargains in Houses and Lots
THE "3-D'S"
In Arlington Heights Tract. Because as we make a specialty of this section.
DORSEY-DUMAS Realty Company, 307-8 Merchants Trust. Home B6229 Main 231

MAYHEW & PUTNAM 310 Herald Building
Lucerne Tract LONG BEACH
Send for Map & Free Booklet! "A PROPHESY OF PROFITS"

Eagle Rock
A pretty name, isn't it? A charming suburb, too. Ride out with us. SEMI-TROPIC REALTY CO., 605-7 Frost Bldg. Home B6280. Sunset Bdway 4903.

FARMS
Alfalfa land near Ontario
Only $95.00 Per Acre
The W. A. Heiss Land Co., 703 Union Trust Bldg.

EXCLUSIVE AGENTS
for Best Propositions in
Eagle Rock, Hollywood and Pomona
California Development Association
543-544 Bradbury Building

Half Acres $275
$10 down $10 monthly, free water, sandy loam soil. Three car lines.
EMIL FIRTH

ROYAL BAKING POWDER
Superior to all others
Unsurpassed and unsurpassable
MADE OF PURE CREAM OF TARTAR. NO ALUM.
ROYAL BAKING POWDER CO., NEW YORK.

Special Tract Direction

The best and cheapest house for the lawn, beach or ranch is the WALKER PORTABLE COTTAGE
Place your order before the spring rush

THE WALKER COTTAGE CO.
On Exhibition at 420 W. 6th Street

---BUY NOW---
Goldbend Town Lots $50.00 Up. Terms.
For full information and Free Booklet, see THE BENNETT-MEYERS CO., (Inc.) Capital paid $100,000. 1000-1-2 Union Trust Bldg.

100 Per Cent. Cash Profit in Thirty Days
Our clients made this profit last month and got the cash. Let us tell you how you can do it.
R. D. ROBINSON CO.
(Ninth year in business.)
Phone 1913. 608 Grant Bldg. Los Angeles.

NAPLES
A. M. & A. C. PARSONS,
Sole Agents
Pacific Electric Bldg. Ground Floor
Main 1358. Home Ex. 862.

Our Rental Department
for business locations has on its list the place you want.
Robt. Marsh & Co.
Main Corridor—Ground Floor H. W. Hellman Building
Both Phones Ex. 175.

RANCHES
One Acre and Up
The Los Angeles Co.
204 Pacific Electric Bldg.
Phone Ex. 456 Broadway 1654

ALL HANDS POINT TO
GLENDALE
7 miles from Los Angeles. Take Glendale car at Sixth and Main. COME AND SEE US. The place for Homes.

Building Loans Made
At 7 Per Cent Interest
Money loaned for 3 years for building bungalows and cottages.
Loan Department.
JONES & RYDER LAND CO.
218 West Third St.

10 Acre Farms
60 Minutes from Los Angeles
$75 to $150 an Acre
CHINO LAND & WATER CO.
516 Wilcox Bldg.

"For Bungalow Sites"
In "Vermont and Melrose Ave. Tract." See
E. A. FORRESTER & SONS, INC.
342-34 Douglas Bldg.

LAWNDALE
On the Redondo Electric Line, 25 minutes from Los Angeles.
Lots and Half Acres
Homes, Manufactories, Chicken Ranches. H. L. HOPPER & SON, Owners. 404 Laughlin Bldg. Home 1361. Main 244.

Ramona Acres
Acres home Sites $225 up. 15 minutes from business center. Graded streets, sidewalks, gas, electricity, telephones.
Emerson Realty Co.
301-302 Delta Bldg.

Beautiful Eagle Rock
Large Lots from $325 Up
EDWARDS-WINTER COMPANY
(It Pays to See Us)
329 South Hill Street

BREATHE PURE AIR
Monrovia
The loveliest dwelling place in Southern California. Quick car service. All conveniences.

We Make a Specialty of
Acreage Property
with water. See us before you buy.
F. H. BROOKS COMPANY
215-216 Currier Bldg. 212 W. 3d. St.

Get In Our Company
and secure an interest in 100 or more mines in Nevada. Write and let us explain, or better still, call and see us.
LA JUNTA GOLD MINING CO.,
527 Chamber of Commerce Bldg.,
Home Phone A4314. Los Angeles.

FOR SALE
White Sulphur Hot Springs, St. Helena, Napa Co.—625 acres. A splendid buy. Particulars owner, 501-502 O. T. Johnson Bldg. Home Phone A3412.

McCARTHY CO.
GREATER Los Angeles TRACT
Best All the Year
MAIN OFFICE 203 N. BROADWAY

MONETA AVE. SQUARE
Lots $450 and up. Easy terms.
GEO. C. PECKHAM & CO.,
1104-5-6 Union Trust Bldg.
Main 3221. Home 5373.

Vermont Avenue
The Southwest corner of Vernon Avenue, the choicest subdivision in the west. LARGE LOTS
S. J. White & Co., 305-6 F. P. Fay Bldg. Lender Co., 319-320 Wilson, 403 F. P. Fay Bldg.

Brentwood
The only restricted Gate Park lo villa sites.
WESTERN PACIFIC MENT CO.
110 Merchants Trust Bldg.

Jefferson Street
On West Jefferson and adjoining Gate Park and up. Electric G. G. JOHNSON, 1042 Security Building. Main 8425; Sunset Broadway 5225.
BEN N. POWERS, 328 Home A6758.
ARTHUR W. KINNEY Co., Chants' Trust Building. Main 8131.

Miramonte
An extension of the most universally popular
MIRAMONTE TRACT
Same Advantages—Same Improvements
FUS F. SPALDING, Grant Bldg. Home Main 2084.

FOR LOTS IN THE
ISABELLA TR
in Tropical Tropico
A. F. WEBSTER & 418 Mason Building
Corner Fourth and

ONE-QUARTER ACRE LOTS
CORINTH
Choice part of Free tickets. Free our office,
330 SO. HILL ST.
WINTON & McLEE
$10 Down $10

"Fortunes in Los Angeles Realty"
BUY BUSINESS FROM
Wright & Callender
329 SOUTH HILL STREET

WANTED
TO PURCHASE ACRE SUBDIVISION
Gates-Hamilton Co.

J. Frank B
subdivider of the tracts. Lots $450 up
439-40-41 Douglas Both Phones

Only $90 A
LOTS AT W
$1 Down, $1 a Week
No Taxes.
Free Tickets at
B. HILL, Selling
103 W

Western Ave
50 FOOT LOTS
Take Grand ave. car "Square" and get off at Car. Western and get a
MARTIN & ROCKWELL, O. A. VICKREY & CO.,

The Pa
The very best in 10 acre lots, $300. Free ride
WADSWORTH, 328-9 Douglas
Varies Exact Line to
Palms.

Chino Ra
ENGLISH WALNUT AND
The first five hundred more at our regular have their railroad fare refunded by us.
MORRIS H. WIGMORE
624 Pacific Electric Building. Main 3302.

Salt Lake R.
adjoining the Intended for Lots $500 and up.

Strong & D
For Sa
AT SIERRA
I have eight lots for sale Madre; the most desirable California to live.
F. B. TERRY

University
The Heart of the
PIONEER INVESTMENT
707-710 Grant Bldg.

ALHAM
HIDALGO
Grand Boulevard tickets of T. Broadway.

Don't Overl
East 7th S
W. M. GARLAND

Park Ma
In Sierra Madre
Fine Improvements
L. O. TORRANCE

15 Minu
By the
Palms Light
429 H. W.

Kidd & Morrison, Print, Ads. | Offices

South of the Tehachepi"

NEWS REPORTS FROM CORRESPONDENTS OF THE TIMES.

TOGETHER
ON DIVISION.

RESOLUTIONS
IN SANTA ANA.

Huntington
and County Seat Disease
Statement
Refused to Look Like
a Pipe of Peace.

[SPECIAL TO THE TIMES.]

ANA, Feb. 13.—[Exclusive Dispatch.] Huntington and Huntington Beach will be out-vote today and the result, after four hours of counting, made it look as if the vote was lighted. Certain it is that the relations of the two towns are not the same as they have been for a long time. On the question of importance to both of the South Ana River there is a pronounced difference of opinion, the vote resulting in a demanding vote for the company to be granted. [illegible] it is the sense of this board of representatives of the county and citizens of Santa Ana, that it is our duty as citizens and [illegible] to do all in our power to [illegible] proper control of the [illegible] construction [illegible] connecting [illegible] adjacent territory [illegible] the construction [illegible] running directly to [illegible] named. [illegible] Huntington Beach [illegible] Beach had ex- [illegible] to annexa- [illegible] county and Santa [illegible] W. T. New- [illegible] W. Warner be- [illegible] district. Hunt- [illegible] were many [illegible] of wrongs con- [illegible] the Supervisors to [illegible] matter, the [illegible] Beach that the [illegible] Newport Beach [illegible] Postmaster [illegible] rowboats were ar- [illegible] of giving three [illegible] Merchants de- [illegible] benefit of Santa Ana [illegible] the electric line [illegible] After Hunt- [illegible] the grievances [illegible] himself and then [illegible] It is believed that [illegible] vote would now [illegible] Orange county. [illegible] resolved this tel- [illegible] Senator John [illegible] and not come. Have [illegible] committee against [illegible] bill passing. [illegible] the matter in good [illegible] think Stan- [illegible] a pleasure club over

[illegible] KISS.

[illegible] the man who kissed [illegible] and its fines cost $3 [illegible] and today tried [illegible] Rose Smithwick. [illegible] that as she was [illegible] street with her [illegible] also was ordered [illegible] five kisses upon

[illegible] a horse collar [illegible] Today the Pow- [illegible] company filed articles [illegible] the company will erect [illegible] street. The articles [illegible] the company to be [illegible] of which one-half

[illegible] ANNOUNCEMENT.]

[illegible] HITS
[illegible] POOL.

[illegible] OFFERS INDEPEND- [illegible] UNDERWRITING.

[illegible] Dodged the [illegible] Facts About [illegible] Holdings.

[illegible] puddle has been [illegible] by the popping in [illegible] this time a man with a [illegible] telephone under- [illegible] Los Angeles financiers [illegible] past few years come [illegible] about telephone [illegible] the development of the [illegible] Company in this city [illegible] profits largely by [illegible] the present sit- [illegible] of unusual interest, and [illegible]

[illegible] underwriting offered [illegible] is in companies [illegible] franchises to op- [illegible] in Denver. Nat- [illegible] to wonder why, [illegible] to such a [illegible] been grabbed by the [illegible] of these wonder- [illegible] communities. There [illegible] but the important [illegible] practically with the [illegible] telephone [illegible] them with conditions [illegible] in Denver.

[illegible] matter is, as a tele- [illegible] explains, that [illegible] movement is in a [illegible] than at any [illegible] history. This situa- [illegible] patriotic uprisings [illegible] desire to save [illegible] awful grasp of [illegible] monopoly and its [illegible] but it is more [illegible] in the ranks of [illegible] getting gold into [illegible] any resultant re-

[illegible] of the futility of [illegible] competition [illegible] company, whose securi- [illegible] by actual invest- [illegible] in the fate of the [illegible] Independent Telephone [illegible] whose securi- [illegible] for the most part by [illegible] and whose finish was [illegible] The United States [illegible] Company, [illegible] a holding com- [illegible] of independent [illegible] was the most ex- [illegible] of any indepen- [illegible] country. Some of [illegible] method of doing [illegible] come to light [illegible] by a recent [illegible] article

[illegible] promoted in Au- [illegible] Strumberg-Carlson [illegible] Company [illegible] Telephone Securi- [illegible] Its bonds [illegible] in January, [illegible] According to the [illegible] sheet, the com- [illegible] $30,000,000 as- [illegible] of the securi-

[illegible] taken by the [illegible] advertised [illegible] cities west of [illegible] Last year [illegible] for bonds and [illegible] especially [illegible] combination [illegible] trouble, and [illegible] companies of [illegible] could not [illegible] is already subscribed, largely by local men.

A marriage license has been issued to Fred E. Wood, aged 22, and Eva Yeazell, aged 22, both of Los Angeles.

This is tennis week at Coronado.

SUES FOR INTEREST.

J. R. Newberry Begins Action Against His San Bernardino Partners.

Good Roads Matter.

SAN BERNARDINO, Feb. 13.—J. R. Newberry this morning commenced suit against his business partners here, F. S. and E. F. Youngers, to recover principal and interest on a promissory note dated at Los Angeles, February 20, of last year, interest on which is alleged to be long overdue.

Some months ago the grocery interests were stirred by the announcement of cut prices which Newberry & Younger were offering. As a rule the prices quoted were far below cost.

The sale was suddenly terminated. The incident gave rise to ill feeling between the partners, it is said, and rumor had it that Newberry would close the store to get the Youngers out. This was denied by the Youngers.

FINDS CITY CAN BOND.

The legal committee appointed to inquire into the status of this city with respect to a bond issue for good roads has reported to the Board of Trade that the city has a right to bond to the sum of $112,325, and that after the payments of the indebtedness, April 1, will increase its limit to $118,000.

News was received here today of the death at Los Angeles this morning of James A. Devore, president of the Kenwood Commercial Company of Chicago, which owns Devore and Kenwood Heights in the Cajon Pass region. The remains will be taken to Chicago for interment.

Tramps broke into the residence of Mrs. Rinehearst Monday night and cooked themselves a meal, while the family slept. They attempted to repeat the performance last night, and were discovered, but escaped.

Attend tennis tournament at Coronado.

REDLANDS CHARITIES.

REDLANDS, Feb. 13.—The annual meeting of the Associated Charities was held this morning in the Y. M. C. A. parlors. The following officers were elected: President, Mrs. Mary C. Curtis; first vice-president, M. A. Hollabaugh; second vice-president, Rev. Maxwell Savage; secretary, Miss Edith A. Hale; treasurer, Miss Irene M. Hornby; directors, Mrs. Eliza M. Payton, Mrs. Jean D. Barker, Mrs. Louisa Mason, Mrs. Helen R. Scott, Halsey W. Allen, J. B. Glover, Rev. A. W. Palmer and the foregoing officers.

George P. Stone today purchased from A. Gregory forty acres on Alabama street, outside the city limits. The entire ranch is set to oranges, Washington navels and late Valencias. The price paid was $16,000. The trees are less than a year old.

At the monthly all-day meeting of the Women's Societies of the First Methodist Episcopal Church held today, there was an address delivered by Mrs. R. H. Young, secretary of the International Missionary Bureau for Alaska.

An unsuccessful attempt to burglarize the home of W. H. Pettibone on West Fern avenue, was made Sunday evening.

ONTARIO.

ONTARIO, Feb. 13.—Rev. R. H. Gushee, rector of Christ Episcopal Church returned yesterday. He has been holding an eight-day mission in San Diego. Rev. Russell J. Wilbur, who was in charge during his absence, has gone to San Francisco.

Alexander J. Whiting, a former resident of this place, who died in Riverside last week, was buried yesterday afternoon.

At the Current Events Club meeting tomorrow in the Masonic Hall, a paper from the reciprocity bureau will be read by Mrs. C. W. Burt. Current events will be discussed by Mrs. Florence Porter of South Pasadena.

ORANGE.

ORANGE, Feb. 13.—A. B. Tiffany has been appointed by the Supervisors as custodian of the beautiful county park in the Santiago Canyon.

The ladies of the Relief Corps gave a very pleasant social yesterday afternoon at the home of Mrs. Lawrence Hemphill.

meet their obligations. The big company was taxed beyond its resources. As a result, the announcement has just been made that the whole outfit has been acquired by interests not unfriendly to Bell.

Right on the heels of this collapse comes the granting of franchises for competing telephones in Omaha and Denver. At both of these places the Bell companies have had a monopoly fostered by providing enormous development and high grade service. At each place the Bell telephone plant is of the most modern construction, and the service the best the world affords. In the face of this state of affairs, and after several years of agitation, there comes the ubiquitous promoter seeking his promoter's profit. In order to get a foothold, he had to offer bedrock rates, rates based on the low prices of telephone material which prevailed two or three years ago, and not based at all on present prices.

The promoters in both cities, now that they have secured their franchises, find themselves in a peculiar and embarrassing situation. They promised cheap telephones; they agreed to give better service than the Bell people supplied, for less money. They might, perhaps, have been able to do this at the time they started the agitation, although that is extremely doubtful, but with the increased cost of practically every commodity used in telephone construction, it is manifestly impossible. It is a fact admitted by telephone men, both of the Bell and independent affiliation, that the cost of outfitting a plant is between 40 and 60 per cent. greater than it was three or four years ago. With copper at 26 cents and lead, iron, tin, lumber and other materials showing a proportionate increase, this appears reasonable.

It would be possible, of course, to equip the company with cheap materials—for example, iron wire might be used in place of copper—but this would be a short-sighted policy, and with such equipment first-class service, such as the people were promised, would be out of the question. Facing this state of affairs, the promoter sees that he must either desert the ship or sail her to foreign waters. All efforts to dispose of the underwritings in Denver and Omaha, where the true conditions are known, have failed. Yet, if they be not sold, wherein will there be profit for the promoter? Hence the opportunity offered to Los Angeles capital.

"The fact is that the people are coming to understand how foolish a thing is telephone competition," the telephone man above quoted remarked in conclusion. "In the face of the Bell company's hold on the general situation, and its aggressive spirit, comparatively few independent corporations have been able to flourish, and it is likely that fewer will prosper as time passes and the people come more and more to realize that their remedy lies not in competition."

The American Telephone and Telegraph Company, commonly referred to as a trust, cannot properly be considered as such, because, while its ramifications include practically the whole country, it is not in league with other corporations doing similar business, and it does not enjoy a monopoly of the telephone business, or anything approaching one. In a special report of the United States Census Bureau (1902) the Bell interests are credited with only 50 per cent. of the business of the country. Manifestly, this is no monopoly. Indeed, there is no more real competition than telephone competition. This competition, however, instead of proving a boon, has proved a nuisance.

It is readily possible to conceive, from the trend of affairs, a telephone trust in the true sense of the word. But in the event that the Bell interests, for example, should control absolutely every telephone line in the country, the people would have redress through law for any abuse, since the courts have held that telephone companies are quasi-public corporations. As the situation is coming more and more to be understood by the public, it is becoming increasingly evident that the smaller concerns can best serve the public by cooperating with the larger companies whose lines cover every section of the territory.

Men's Muslin Night Shirts 49 Cents

Men's muslin night shirts without collars, made from long cloth muslin, extra full cut and good length; neatly trimmed; 65c values Thursday at 49c.

The 5th Street Store
BROADWAY COR. FIFTH STREET

Sample Skirts At $7.48

Sample skirts of chiffon Panama, in black and colors; also plaids and stripe effects, in all the newest spring shades and styles; $10.00 values Thursday for $7.48.

$4 Odd Portiers $1.98

One and two pair lots only; fine white, ecru and corded Arabian lace curtains, 54 in. wide, 3½ yards long. All the best designs to choose from; regular $4.00 values, to clear Thursday, at $1.98 pair.

$2.00 White Lace Curtains $1.25

Good white lace curtains, 54 in. wide, 3 yards long, with plain centers and new floral scroll and medallion borders; best buttonhole-stitched edges. Regular $2.00 curtain, Thursday, at $1.25 pair.

$1.50 Couch Covers 95c

Fancy reversible tapestry couch covers, in Oriental stripes only; full 50 inches wide and 9 feet long; special for Thursday at 95c each.

$3.50 Two-Toned Lace Curtains $2.25

New two-toned ecru color lace curtains with new colonial, mission and art nouveau borders. The very best of finished curtains; regular $3.50 quality; Thursday at $2.25 a pair.

50c Mohairs 38c

medium weight silk finished mohairs in navy, green and black, only 40 in. wide. A 50c quality Thursday 38c.

75c 27-in. Pongee 49c

A good heavy domestic pongee in natural color only. The quality you pay 75c for; Thursday, special 49c.

Smart New Shapes For Early Wear $3.98

Fancy made shapes of neapolitan braids, chiffon faced hair braids, hand made satin braids, and many other novelty shapes. There are 150 styles and all wanted colors, and are worth $4.50. Special for Thursday at $3.98.

25c Braids 15c

Satin and hair braids, large sample line; all light and dark colors; regular 25c values. Thursday 15c.

$1.25 Untrimmed Shapes 98c

Sailors—Smooth and rough straw, sailors in black and white band and bow trimming. A bargain for Thursday at 98c.

Elbow Length Gloves $3.50

Black and white 16-button length kid gloves; also 12-button length in colors. All wanted sizes, sold regular for $3.75; special for Thursday.

$3.50 Pair

All gloves fitted.

Hemmed Huck Towels 8c

Good large hemmed huck towels; heavy weave, with red borders, 10c quality Thursday 8c each, 90c doz.

20c White Dotted Swiss 15c

White dotted swiss muslin, for dresses; a pretty sheer make, in pin dots and other various sized dots; regular 20c grade Thursday 15c yd.

8c Bleached Muslin 5c

Bleached muslin, 36 inches wide, on sale Thursday at 5c yard. Limit 12 yards to a customer.

8c Colored Dotted Swiss 2½c

Remnants of colored dotted swiss, just a few hundred yards, as long as they last Thursday at 2½c yard.

15c Women's Collars 5c

A new sample line of women's collars, in pretty stock tab and turnover effects; all good collars. Values in this collection to 15c on sale Thursday at 5c each.

35c Table Covers 19c

Special lot of table squares; made of the best art denim, with beautiful floral designs in blended colors. They are 1 yard square and have pretty fringed borders, sell regularly at 35c; a special feature Thursday at 19c each.

Sale of Sample Parasols All Prices

300 sample parasols in all shades and latest patterns; some in the finest quality silk, others embroidered in flowers and plain colors. A splendid assortment to select from, and prices are the very lowest. See window display. On sale Thursday.

$4 and $5 Women's Hand Made Shoes $2.10

This lot consists of about 1500 pairs of women's hand-made shoes in all leathers; not a factory or imperfect pair in the entire lot. You will find no better buy anywhere in this city at $4.00 the pair.

The sizes and widths are complete. Special for Thursday $2.10

85c Soft Cotton Blankets 59c

Good large 10-4 cotton blankets in white, tan or gray with fancy striped borders; long, soft, fleecy nap. Regular 85c blankets Thursday for 59c pair.

$2.00 Extra Size Blankets $1.25

Extra size 12-4 cotton blankets in white, tan or gray, with fancy striped borders; shell stitched ends, long soft fleecy nap. $2.00 blankets Thursday for $1.25 pair.

35c Fancy Japanese Mattings 22 1-2c

Fine yard-wide Japanese linen warp mattings in pretty carpet patterns; red, green and blue. Worth 35c yard, Thursday for 22½c a yard.

$2, $2.50 and $3 Women's Oxfords and Slippers $1.00

1000 pairs women's shoes, oxfords and slippers that are hand-made and worth as high as $3.00 the pair. They are made from fine light selected kid stock and new stylish lasts, a few sizes missing. Special for Thursday at $1.00 pair.

Drug Sundry Extras

15c Rice Powder	10c
25c Satin Skin Powder	15c
"4711" Sea Salt	23c
15c Violet Almond Meal	12c
25c R. & G. Soap	20c
1 pound of linen paper and 1 package of envelopes that sells regularly at 40c; special for Thursday at	35c

Children's Cotton Hose 10c

Children's fast black three-thread cotton hose with triple knee; double heel and toe; a good value at 12½c; Thursday, 10c a pair.

49c Men's Balbriggan Underwear 39c

Men's fine combed balbriggan shirts and drawers, medium weight drawers have double gusset seam; the kind that wears; regular 50c values, Thursday at 39c.

Women's White Sole Hose 25c

Women's full fashioned black cotton ingrain hose, medium weight with white maco sole; a regular 35c value, Thursday for 25c.

House Furnishing Day

Down Stairs---Many Special Price Features

Dust brush, pure bristle, at	25c	"1847" silver polish	19c
Ladies' household hammer	15c	Hardwood refrigerators	$7.75
Carpenter's steel hammer	38c	Family scales, with dial	98c
Warranted clothes wringer	$1.95	Garden hose, guaranteed	9c
Good house brooms	19c	Hand saw, household size	48c
Garden rakes, extra good	25c	Good steel hatchet	45c
Garden hoes, 3 sizes	25c	Sleeve boards, padded	25c
Wash boiler, anti-rust	98c	Garden trowels	5c
Folding lunch box	10c	Rattan carpet beaters	19c
Hand or vegetable brushes	3c	Wire clothes line	15c
Folding ironing boards	98c	Pearline, large size	9c

Clothes basket, hardwood splint 39c
House or Floor Paint, quart 39c
Galvanized Refrigerator pans 25c
Jap-a-lac, all colors, small 15c

$27.50 Suits $12.50

A splendid collection of women's tailored suits in broadcloth, cheviot and fancy mixtures, in plaids and plain colors of navy, brown, red, green and gray; box, pony and close fitting jackets; nicely trimmed in tailor stitching, velvet collar and cuffs; very full plaited skirts. Regular values up to $27.50; on sale at $12.50.

$32.50 Suits $27.50

New silk shirt-waist suits in pretty plaids and checks. Trimmed in lace, in lace yokes and lace bands, short puff sleeves with pretty turned back cuff. Some are trimmed in corresponding shades of plain colors. Skirts plaited and trimmed in folds; colors brown, green, navy and red. Worth $32.50; sale price, $27.50.

$27.50 Evening Wraps $15.00

Handsome evening coats, made of broadcloth and pongee, in tan, cream, gray and black; lined; five distinct styles to select from; many of these garments richly trimmed, and values as high as $27.50. Thursday special, $15.00.

Agency Ladies' Home Journal Patterns

MEN ONLY

I Cure the Cases that Others Cannot Cure

The way to learn whether your case is curable is to consult me. I know exactly what can be done in every instance. I ought to know this, for I have done nothing else other than treat men's diseases for twenty-five years. If your case is curable I will treat you. If it isn't, I will not. If I treat you, and you so desire,

I Will Wait for My Fee Until You are Well

DR. TAYLOR,
The Leading Specialist.

Contracted Disorders

In no other ailment peculiar to men is a prompt and thorough cure so essential. Contracted disorders tend to work backward until the most vital nerve centers become involved in the inflammation. Then follows a chronic stage that stubbornly resists an ordinary treatment. Safety demands that every vestige of infection be eradicated at the earliest possible moment. My treatment is thorough. The remedies employed have a more positive action than has ever before been attained, and so perfect is my method of application that even chronic cases yield completely.

Varicocele

This most prevalent of all diseases of men is also the most neglected, either through dread of the harsh methods of treatment commonly employed, or through ignorance of the grave dangers that accompany the disease. As varicocele interferes directly with the circulation and process of waste and repair throughout the generative organs, the necessity of a prompt and thorough cure cannot be too forcibly emphasized. I cure varicocele in one week by an absolutely painless process. My cures are permanent, and are accomplished without the use of knife, ligature or caustic.

I also cure to stay cured "Weakness," Hydrocele, Specific Blood Poison and all Men's Diseases. CONSULTATION AND ADVICE FREE.

DR. TAYLOR & CO.
305½ South Spring Street, Corner Third
RAMONA BLOCK, LOS ANGELES, CAL.
Hours—9 a. m. to 4 p. m.; 7 to 9 p. m. Sundays, 10 to 1 only.

McBurney's Kidney Bladder AND Rheumatism Cure

ONE BOTTLE CURES.

Bright's Disease, Brick Dust Deposit, Bed Wetting, Gravel, Dropsy, Diabetes.

It cures pains in the back, loins or groins, from kidney disease, frequent desire to pass water, scanty urine, dark colored and turbid urine, gravel in the bladder and too great a flow of urine.

It cures acute or muscular rheumatism in from one to five days. It cures sharp, shooting pains in the arms, legs, sides, back or breast, or soreness of any part of the body, chronic rheumatism, sciatica, lumbago. It seldom fails to give relief after one or two doses, and almost invariably cures before one bottle has been used.

Send 25c for five days' treatment and get relief in 20 minutes.

Kidney and Bladder Cure...$1.50
Liver and Blood Purifier...$1.00

FOR SALE BY ALL DRUGGISTS.

W. F. M'BURNEY, Sole Mfr.
228 S. Spring St., Los Angeles, Cal.

MEN
Stop That Ailment or Complaint

It is really a short step to strength and health if that step is in the right direction. If in time past you have taken the wrong step or have failed to take any step at all toward health, just come in and have a friendly chat with me without charge.

I will tell you how I cure just such complaints as yours. Tell you what my reasonable fee will be, including medicine.

I have in my possession everything that is necessary to cure you—one of the finest equipments of medical appliances in the country, laboratory and drug supplies.

Make me a friendly call.

Hours 9-4, 7-8; Sundays 9-12.

DR. MORTON
216 So. Broadway Los Angeles

Modern CURATIVE Methods

Established 25 Years On The Coast

Consultation Free
PAY US FOR CURES

We cure Blood Poison, Skin Diseases, Sores, Ulcers, Stricture, Varicocele, Hydrocele, Nervous Decline, Weakness, Piles or Chronic Diseases of the Kidneys and Prostate.

Special Diseases — Newly contracted and chronic cases cured in five days.

Dr. Greene & Co.
254 S. Broadway, L. A.
San Diego, Corner Sixth and F
San Bernardino, 550 3d St.

Men's Specialists
For all Men's Private Diseases.
$10 OUR FEE
DRS. BEECH BROTHERS
323 Germain Bldg., 204 South Spring, Los Angeles

McBurney's Kidney, Bladder and Rheumatism Cure
One Bottle Cures
Prepaid $1.50 All Druggists
Send 25c in 2c stamps to
W. F. McBURNEY
2007 Vermont Ave.
for a sample bottle

Consult Drs. Merrill, 250½ S. Broadway. Chronic, Special and Complicated Diseases cured. Specialists for Genito-Urinary Diseases of Men. Improved, safe methods for the cure of all complaints peculiar to WOMEN. Consultation free and confidential.

NO CHARGE

is made for our services and only a small amount is asked for the medicines in use in your treatment. Sufferers of catarrh should not fail to consult us.

LOS ANGELES MEDICAL INSTITUTE,
Fourth Floor, Remick Building,
517 SOUTH BROADWAY.

MISS De LAGUNA AND MISS VANCE'S SCHOOL FOR GIRLS
THE WESTLAKE SCHOOL.
Beautiful situation. Accredited to leading colleges. 621 South Alvarado Street. Main 4868. Home 51468.

CANCER CURED
By the Mrs. S. J. Bridge Remedy. No knife. No plaster. Twenty years' experience. Mrs. Bridge is with
J. S. Aldrich, M. D.
454 S. Spring St.
Hours 10 to 4.

GOAT LYMPH DOUBLE STRENGTH **TABLETS**

Nature's own remedy for the rejuvenation of weak, nervous wasted, debilitated systems. Permanently restore VITALITY, whether lost by indiscretion, disease or dissipation. Cure all WASTING WEAKNESS, IMPOTENCY, NEURASTHENIA and NERVOUS DEBILITY. $2.50 per box containing month's treatment, 2 boxes $4.00. Sent postpaid on receipt of price by Aldine Laboratories, 14 Lexington Ave., New York. Treatise free. Sold in Los Angeles only by the Owl Drug Company.

MEN AND WOMEN.
Use Big G for unnatural discharges, inflammations, irritations or ulcerations of mucous membranes. Painless, and not astringent or poisonous. Sold by Druggists, or sent in plain wrapper, by express, prepaid, for $1.00, or 3 bottles $2.75. Circular sent on request.

Beautiful New 80-Page Catalog No. 4

Watches, Jewelry, Silverware, 700 Illustrations and Gift Suggestions. Sent free on request.

Brock & Pasgans
Jewelers,
Broadway and 4th St.,
Los Angeles, Cal.

LADIES

DR. CARTER'S MONTHLY REGULATOR
ALWAYS relieves the most obstinate Monthly Irregularities in a few hours.

It will not injure the most delicate woman and is POSITIVELY GUARANTEED in every case. Ladies are cordially invited to call and consult free of charge, a regular licensed physician of 25 years' experience in treatment of Monthly Irregularities, Sterility, Change of Life, Cancer and all diseases peculiar to women, by improved methods, without wearing to outside and consulting physicians. Consultation free and strictly confidential. Hours 9 a. m. to 4 p. m. Sundays 10 to 12 a. m.

DR. & MRS. CARTER
205 Mercantile Place, over 242 S. Spring Street
Home Phone 9083. Main 4570

DR. HARRISON
Treats Diseases of Men Successfully. 27 years' experience and 6 years in Los Angeles. Send for our folder explaining troubles peculiar to men. Sent free. 205½ S. BROADWAY.
Hours—9 to 4, 7 to 8. Sundays 9 to 12.

J. P.
Those suffering from weakness which sap the pleasures of life should take Jarvis Pills. One box will tell a story of marvelous results. This medicine has more rejuvenating, vitalizing force than has ever before been offered. Sent post-paid in plain package only on receipt of this ad., and $1.

Made by its originators C. I. Hood Co., proprietors Hood's Sarsaparilla, Lowell, Mass.

Blood and Skin Diseases a Specialty
Rupture, Piles, Varicocele and Stricture cured without cutting.
MELVIN E. SYKES, M. D.
Corner First and Main, over German-American Bank. Entrance, 320 E. First street.

THE WEATHER.

COMPARATIVE TEMPERATURES.*

	Max.	Min.	Mean.		Max.	Min.	Mean.
Boston	16	2	9	New York	18	6	12
Washington	24	16	20	Buffalo	18	10	14
Pittsburgh	30	14	22	Cincinnati	34	28	31
Chicago	34	22	28	St. Paul	40	28	34
St. Louis	44	38	41	Kansas City	56	46	51
Los Angeles	74	60	67	Jacksonville	62	48	55

*The maximum is for day before yesterday; the minimum for yesterday. The mean is the average temperature for the two days.

Yesterday's Forecast and Report.

U. S. WEATHER BUREAU, Los Angeles, Feb. 13.—[Reported by A. B. Wollaber, Local Forecaster.] At 5 o'clock a.m. the barometer registered 30.08; at 5 p.m., 30.10. Thermometer for the corresponding hours showed 62 deg. and 74 deg. Relative humidity, 5 a.m., 47 per cent.; 5 p.m., 42 per cent. Wind, 5 a.m., northeast, velocity 4 miles; 5 p.m., west, velocity 4 miles. Maximum temperature, [illegible] deg.; minimum, 60 deg.

Weather Conditions.—Unusually dry weather continues throughout the United States this morning, the only stations reporting precipitation being Buffalo, N. Y., and Tacoma, Wash. Low temperatures continue in the Middle Atlantic and the New England States, although it is considerably warmer in those States than at the same hour Tuesday. Elsewhere the weather continues warmer than usual, the highest temperatures being reported on the South Pacific slope. The distribution of pressure over the western half of the country is favorable for a continuation of partly cloudy weather in Los Angeles and vicinity tonight and Thursday.

Forecasts.—Local forecast for Los Angeles and vicinity: Partly cloudy tonight and Thursday; variable winds.

SAN FRANCISCO, Feb. 13.—The pressure continues high over the Pacific Slope. Cloudiness is increasing over the northern portion of the State. The pressure distribution favors cloudy weather Thursday, with northeast winds and low fog in the morning in the great valley and along the coast. Forecast:

San Francisco and vicinity: Cloudy Thursday; fresh east wind.

Sacramento Valley: Cloudy Thursday; possibly sprinkles in the morning; light south wind.

San Joaquin Valley: Cloudy Thursday, with fog in the morning; light north wind.

Los Angeles and vicinity: Fair Thursday; light northeast wind.

Arizona: Fair Thursday or Friday.

YUMA (Ariz.) Feb. 13.—[Exclusive Dispatch from the U. S. Geological Survey.] Gauge height, Colorado River, 30.90 feet.

BUSINESS.

COMMERCIAL AND FINANCIAL.
OFFICE OF THE TIMES,
Los Angeles, Feb. 14, 1907.

FINANCIAL.

BANK CLEARINGS. Bank clearings yesterday were $2,155,535.78. For the corresponding day of 1906, $2,197,477.97; for the same day of 1905, $1,882,067.52.

Monday	$2,149,166.46
Tuesday	2,291,457.39
Wednesday	2,155,535.78
Total	$7,[illegible]
Same time, 1906	6,068,416.91
Same time, 1905	4,291,317.94

Following are the official closing quotations of local securities made on the Los Angeles Stock Exchange yesterday:

OIL STOCKS.

	Bid.	Asked.
Amalgamated Oil	....	$ 1.00
Associated Oil	45.00	46.00
Central	1.12½	1.15
Columbia	.55	.60
Continental	.21½	.22
Fullerton Consolidated	....	....
Fullerton Oil	.3..	....
Globe	....	.06½
Home (Whittier)	.14	.15
Mexican Petroleum	1.22½	1.30
Olinda Land Co.	.17½	1.24½
Pire Oil and Land Co.	....	.13½
Reed Crude	....	.15
Rice Ranch Oil Co.	.14½	.23½
Union	1.00	2.07
Union Provident Co.	214.00	213.00
United Petroleum	212.00	214.00
Western Union	291.00	375.00
		305.00

BANK STOCKS.

	Bid.	Asked.
American National	$115.00	....
Bank of Los Angeles	125.00	....
Bank of So. California	118.00	....
Broadway Bank & Trust	145.00	....
California Savings Bank	130.00	....
Capital ($100,000 paid up.)		
Central	240.00	....
Citizens' National	237.00	....
Commercial National	....	152.00
Dollar Savings Bank	36.00	....
Farmers' & Mer. Nat'l	375.00	385.00
Federal Bank of L. A.	11.50	....
First National	434.00	439.00
German-American Savings	312.00	318.00
Globe Savings Bank	105.00	100.00
($100,000 paid up.)		
Home Savings Bk. of L. A.	132.00	....
Los Angeles Trust Co.	113.00	....
Manhattan Savings Bank	125.00	....
Merchants' National	450.00	....
Merchants' Trust Co.	96.50	....
Nat'l Bank of Cal.	190.00	225.00
Nat'l Bank of Commerce	....	135.00
Security Savings Bank	225.00	....
State Bank & Trust Co.	95.00	105.00
The Southern Trust Co.	96.00	95.00
($1,000,000 paid up.)		
U. S. National Bank	100.00	....

BONDS.

	Bid.	Asked.
Associated Oil Co.	87½	89½
California Pacific Ry.	100	....
Corona City Water Co.	98½	....
Corona Power & W. Co.	93	....
Cucamonga Water Co.	....	100
The Ed. Elec. Co., 1s R.	101	104
Edison Elec. Co., old issue	....	102
Home Telephone Co.	91½	92½
Home Tel. Co., 1st Refg.	80½	82
L. A. Pac. 1st Con. Mtgs.	102	....
L. A. Stove Co.	100	....
L. A. Traction Co. 6s	100	....
L. A. Traction Co. 5s	100	....
L. A. Electric Co.	95	....
Mission Trans. & R. Co.	97½	....
Mt. Lowe Railway	95	....
Pacific Light & P. Co.	99	99
Pacific Electric Ry. Co.	....	111
Pasadena H. T. & T. Co.	92½	93
Pomona Con. Water Co.	97	....
Riverside H. T. & T. Co.	75	95
S. Monica H. T. & T. Co.	....	95
San Diego H. T. & T. Co.	75	94
Santa Barbara Elec. Ry.	....	94
Seaside Water Co.	....	102
Temescal Water Co.	....	95
United Electric G. & P. Co.	100½	....
Union Transportation Co.	....	....
U. S. L. D. T. & T. Co.	....	94½
Visalia Water Co.	....	95
		94

MISCELLANEOUS STOCKS.

	Bid.	Asked.
Edison Electric pfd.	88.00	92.00
Edison Electric com.	71.00	74.00
Emergency Hospital	20.00	....
Home Telephone pfd.	....	45.00
Home Tel. Co., com.	25.12½	30.00
L. A. Brewing Co.	188.00	200.00
L. A. Jockey Club	45.00	....
Pac. Mut. Life Ins. Co.	125.00	....
Pasadena H. T. & T. Co.	33.00	....
Riverside H. T. & T. Co.	....	45.00
S. Monica H. T. & T. Co.	32.50	....
San Diego H. T. & T. Co.	31.00	....
Sun Drug Co.	1.00	1.10
Seaside Water Co.	....	120.00
Title G. & Trust pfd.	125.00	....
T. I. & Trust Co. pfd.	145.00	....
T. I. & Trust Co. com.	145.00	....
T. I. & Trust, Sec. C.	145.00	....
U. S. L. D. T. & T. pfd.	33.00	35.00
Union Trust & Title Co.	....	50.00

OFFICIAL SALES: 1000 Continental Oil at 20; 1800 Central Oil at 1.12@1.15; 1000 Olinda Land Co. at 17½; 900 Mexican Petroleum at 1.35; 10,000 do. at 1.30@1.40 B. 90; 2000 do. at 1.37½@1.37½ B. 60.

MINING STOCKS.

	Bid.	Asked.
California—Greenwater District—		
Clark Copper Co.	.45	.46½
Furnace Creek Copper	2.00	2.25
Furnace Creek Ex. Copper	....	.35
Furnace Valley Copper	.35	....
Greenwater California	.45	....
Kempland Copper Co.	1.25	....
South Furnace Creek	.15	.17
Cal. Hills M. Co.	.08½	....
Consolidated Mines Co.	.09½	.07½
Ricoro Gold Mines Co.	....	.10½
Nevada—Goldfield District—		
Goldfield Con. Mines	8.25	8.35
Goldfield Wild Horse	.04½	.05½
Nevada—Johnnie Dist., Nye county—		
Johnnie Con. G. M. Co.	.17½	.17½
Searchlight District—		
Cyrus Noble	.12	....
Eldorado Can. M. & M. Co.	.02	.03½
Gold Coin	.26½	.27½
New Era	.01½	.02½
Nevada Searchlight	.05½	.07
Searchlight Parallel	.05½	.07½
Searchlight Western	.07½	....

OFFICIAL SALES: 47,000 Consolidated Mines at 9½@9⅞; 12,000 do. at 7½@9 B. 30; 2000 Eldorado Canyon at 3¼@3½; 1000 at 3½ B. 30; 12,000 Johnnie Consolidated at 17½; 1000 do. at 17½ B. 30; 2000 do. at 16½ B. 60; 1000 California Hills at 9¼@9½.

LOCAL PRODUCE MARKET.

There was little interest in fruit or produce yesterday morning. Sales were of good volume and prices were fairly well maintained. In the butter market the undertone was weak and local creamery stocks were accumulating in some quarters. Receipts of butter yesterday were only 8584 pounds.

Ranch eggs were inclined to be steady to firm. There was no change in egg prices. The warm weather is increasing the supply of local ranch, and may have a tendency to force prices lower in a few days. Egg dealers were quoting local offerings at from 24 to 25 cents. The San Francisco egg market went to pieces when the price of local ranch dropped to 22½ cents a dozen. Evidently the dealers there have felt the influence from the recent wild fluctuations of this market.

Sales on change—Five cases of black Swiss domestic cheese; 10 cases of local ranch case count eggs; 1 carload of Idaho cheese; 10 cases of northern case count eggs.

Lettuce brought 1.25@1.75 crate. Cauliflower is firm at 1.00@2.00 per crate.

Halibut glutted the market yesterday and fish dealers have notified coast fishermen to stop shipping for a few days. One fish dealer put over two ton of halibut in storage yesterday. Lobsters were plentiful. Fish jobbers state that there is no truth in the report that the fish in this market is being controlled by a fish trust. Ham and lard are firmer.

The receipts of produce as reported for yesterday's exchange were as follows: Eggs, 484 cases; butter, 8584 lbs.; cheese, 2885 lbs.; potatoes, 1418 sacks; onions, 865 sacks; beans, 330 sacks; sweet potatoes, none.

Prices Current.

EGGS—Candled, fresh California ranch, 25; northern, candled, 24.

BUTTER—Fancy local butter, 2-lb. sq., 70; valley creamery, 70; fancy Coast creamery, 65; choice Coast creamery, 60@65; cooking butter, 22@24.

CHEESE—Cal. Anchor, 15; Cal. Y. A., 19; storage cheese, 16; fresh, 17; eastern daisies, 18; Longhorns, 18@18½; N. Y. twins, 17; singles, 17@19; northern, local, 17; Oregon brick cheese, 17; hand, 20; Dom. Swiss, 20; imp., 28@29; Limburger, 18; cheddars, 18@18½.

BEANS—Pinks, No. 1, 2.75; Pinks, No. 2, 1.90; Lady Washington, No. 2, 2.90@3.00; small white, No. 1, 3.25@3.35; small white, No. 2, 3.00@3.25; black eyes, 4.50@[illegible]; Limas, No. 1, 4.60; Garvanzas, 4.25@4.50; American lentils, 8@10 lb.

DRIED FRUITS — Apples, evaporated, new, per lb., fancy 50s, 9; fancy 25s, 9½; apricots, extra fancy, 25s, 17; extra choice, 15; in 1-lb. cartons, 3 per lb. extra; citron, imported, fancy, 10-lb. boxes, 20; currants, imported, fancy, bulk, recleaned, 8½; 50 16-oz. packages, 9; 10 12-oz. packages, 8; dates, imported, Fards, fancy, 60 lbs., 9; Golden dates, 60 lbs., 5½; special price in quantities; figs, new, per box, Calimyrna, 10-1s, 1.15; Calimyrna, 30-¼s, 1.25; white, choice, 60-lb. boxes, per lb., 7; peaches, per lb., fancy, unpeeled, 25s, 12½; extra choice, unpeeled, 25s, 11½; choice, unpeeled, 50s, 11; fancy, peeled, 25s, 20; in 1-lb. cartons, 3c extra; pears, fancy, halves, 25s, 13; in 1 or 2-lb. cartons, 3c extra; peels, imported, orange or lemon, 10s, 13; plums, fancy pitted, 25s, 11; prunes, fancy, San Jose "Imperials," per lb., 30-40, 25s, 10; 40-50, 25s, 8½; 50-60, 25s, 7½; prunes, fancy San Jose "Imperials," per lb., 90-100, 50s, 5; Silvey, fancy 25s, 10; Silver, choice, 25s, 9½; in 10-lb. boxes, 1c extra, 5-lb. boxes 2c extra; raisins, per box, Clusters 4-crown, 20s, 2.25; loose Muscatels, per lb., 3-crown, 9@9½; seedless Sultanas, 8@9½; seeded, Eagle, fancy, 36-1s, per package, 7@7½; seedless Muscatels, 7; Shastas, fancy, 7.

HONEY—Comb, 24 1s to a box: White, per comb, 16; light amber, 14. Extracted: 2 5-gal. cans to case, 60 lbs. to can: Water white, per lb., 7¾@8; white, per lb., 7½; light amber, per lb., 7; white, 12 1-gal. to case, per case, 6.00; white, 24 ½-gal. to case, 7.50; glass, white, 24 ½-gal. to case, 7.50; glass, 24 1s to case, comb 1s, 5.00.

NUTS—New almonds, fancy IXL, 19@20; almonds, fancy paper-shell, 17; almonds, choice Brazils, large, new crop, 16@17; filberts, large, new crop, 14; pecans, Jumbo, 16@17; pecans, large, 16@17; peanuts, eastern, "Sun," raw, 6¾; eastern peanuts, 8¼; Cal. "Sunshine," raw, 6¾; Cal. "Sunshine," roasted, 8¼; Japs, fancy, raw, 6; Japs, fancy, roasted, 8; walnuts, No. 1 softshell, 14@15; walnuts, No. 1 softshell, 16@17; cocoanuts, per dozen, 85.

FRESH FRUITS—Fancy Colorado Jonathan apples, 2.50; Colorado Ben Davis, 1.50; fancy Colorado Winesaps, 2.25; California Louvre apples, 4-tier, 1.00; Fall Pippins, 90@1.00; fancy Bellefleurs, 4-tier, 1.40@1.50; choice Bellefleurs, 4½-tier, 1.15@1.25; White Winter Pearmains, 4-tier, 1.75; fancy Colorado Ganos, 1.50@1.65; California Ben Davis, 4-tier, 1.10; Ben Davis, 4½-tier, 80@90; Yellow Newtown Pippins, 4-tier, 1.50; choice Newtown Pippins, 1.00@1.10; Spitzenbergs, 4-tier, 2.25; fancy Oregon Ben Davis, 1.50; fancy Oregon Ganos, 1.35; guavas, 4@5 per basket; pineapples, 5.00 per crate.

CITRUS FRUITS — Standard lemons, 1.75@2.00; packed lemons, 2.50; choice lemons, 2.00@2.25; fancy lemons, 2.50; bananas, 4½ per lb.; fancy navel oranges, 2.00@2.25; choice navels, 1.25@1.75; grapefruit, seedlings, 1.75; fancy seedless grapefruit, 2.25@2.50; Tangerines, 1.50@1.65 per box.

BERRIES — Strawberries, Moneta, 20; Gardena, 20; Irwindale, 20; Tropicos, 20; Montebello, 20; cranberries, 9.00.

ONIONS—Northern Yellow Danver onions, 1.75; Australian Brown onions, 1.75; fancy Nevada onions, 2.00; fancy Oregon onions, 1.75@2.00; choice and cull onions, 75@1.00.

POTATOES — Highland, 2.25; yellow sweet potatoes, 4.00 per sack; Salinas, 2.00; Oregon potatoes, 2.25 per cwt.; Idaho Rurales, 2.00; Colorado potatoes, 2.10; Minnesota Early Rose, 2.10; Wisconsin potatoes, 2.10; eastern Early Rose, 2.25@2.50.

GREEN VEGETABLES—Beets, 40; carrots, 40; parsley, 30 crate; turnips, 40; peas, 20; red radishes, 15@20 per doz.; cabbage, 1.25; fancy green onions, 25 per box; Chile peppers, 8; bell peppers, 25; lettuce, 1.25@1.75 per crate; garlic, 6; parsnips, 35@60 doz.; tomatoes, 1.25@1.50 per box; pie pumpkins, 1¼ per lb.; rhubarb, 6 per lb.; celery, 35@60; artichokes, 75@1.00 doz.; sprouts, 8½ per lb.; cauliflower, 1.00@2.00 per crate; hothouse cucumbers, 2.50 per box; mushrooms, home grown, cultivated, 30@60 per lb.; watercress, 25 per doz. bunches.

POULTRY — Dealers pay live weight for stock: Old roosters, 8; young roosters, 15; old toms, 18; young toms, 18; hen turkeys, 18; squabs, 2.50 doz.; hens, per lb., 15@16; ducks, 14; turkeys, 17; geese, 14; fryers, 18; broilers, 20. Selling price to retail trade, per lb., dressed: Live old roosters, 13½; young roosters, 24; fryers, 24; broilers, 25@27; turkeys, 26@27; hens, 19; old toms, 23; young toms, 25; hen turkeys, 27@32; ducks, 18@20; geese, 18@20 lb.; squabs, 3.00 per doz.

BEEF—Steers, No. 1, per lb., 6½; second, 6½; third, 6¼@6; prime, 7; heifers, 6; veal, 10; hind quarters, 7½; fore quarters, 6; loins, of beef, No. 1, 7¼; ribs of beef, No. 1, 8½; beef tenderloins, 20; chucks, 4½; square chucks, 4½; plates, 3½; round and rumps, 8½; shoulder clods, 10; beef shanks, 3; flank rumps, 7; flank steaks, 11; beef rolls, 16; boned beef trimmings, 6; beef tongues, 12; B. P. beef tongues, 14; oxtails, 8; lambs' tongues, per doz., 30; beef hearts, each, 10; beef livers, each, 20; kidney suet, per lb., 5¼; kidneys, each, 2; sweetbreads, 25; brains, 10.

MUTTON — Dressed muttons, ewes, per lb., 10; dressed mutton wether, 10½; dressed mutton yearlings, 11; fall lambs, 11; milk lambs, 11½; sheep, 3.00@4.00.

PORK—Dressed hogs, per lb., 10; trimmed hogs, 12½; pork loins, 13½; frozen pork spare ribs, 11; fresh picnics, 9; pork shoulders, 9; pork butts, 11; fresh hams, 12; bellies, fresh, 13½; leaf lard, 11; pork trimmings, 10; frozen pork spare ribs, 5; fresh pork spare ribs, 8; pork tenderloins, 20; back fat, 9; cleaned pigs' feet, each, 2½; tongues (sweet, pickled or fresh,) 25; cleaned hogs' head, per lb., 5½; plain cooked tripe, per lb., 4½; hog plucks, each, 5; pork kidneys, per doz., 15; pig tails, per lb., 4; neck bones, per lb., 4½.

BACON — 10-lb. bacon, 16@16½; Winchester bacon, 17@18½; 3 Ave., 17½; Empire, 19; Star, 16@17; Premium, 21½; Gold Band, 20½; Diamond C bacon, 21½; Helmet bacon, 19½; Orange Blossom bacon, 14½; Sunlight bacon, 6-8 avg., 19½; Rex Breakfast bacon, 8-10 avg., 18; Rex bacon, 6-8 avg., 15; Regal bacon, 17½; Helmet bacon, 8-10 avg., 18½; Helmet, 6-8 avg., 19½; White Label bacon, 19½; Star bacon, 23.

HAMS—Per lb., Rex, 17½; Rex skinned hams, 18½; Diamond C, 17½; Diamond C skinned hams, 15; boiled boneless Rex hams, 23; mild-cured hams, 16½; plain hams, 15½; Winchester, 11½; Premium, 16½; Gold Band, 18; Winchester picnics, 10½; California hams, 11½; Premium skinned hams, 17; 14 Ave. hams, 14½@16; 12 Ave. hams, 15@15½; Orange Blossom, 13½; fresh hams, 12½; fresh picnic hams, 9½; Ashland hams, 15½; minced ham, 15; Cylinder boiled hams, 23½; Premium boiled hams, 23 1-2; Oxford boiled hams, 17½; Star hams, 18; Helmet hams, 17 1-2; Star skinned hams, 17½; Armour's boiled hams, 22; boiled boneless and tied hams, 21; Armour picnic hams, 11½; Regal hams, 17½.

DRY SALTED MEATS—Dry salt narrow bellies, 13½; dry salt clear bellies, 16-20 avg., 12½; dry salt clear backs, 12; short clear backs, 12; D. S. bellies, 16-18 avg., 12½.

PICKLED GOODS—Honey-comb tripe, half-bbls., 5.00; honey-comb tripe, keg, 1.35; honeycomb tripe, kits, 85; spiced pigs' feet, half-bbls., 4.50; spiced pigs' feet, keg, 2.00; spiced pigs' feet, kits, 1.25; pickled lambs' tongues, kits, 2.00.

BARRELED MEATS—Rumps (bone in,) bbls., 20.00; half-bbls., 5.50; rumps (bone out,) bbls., 12.00; half-bbls., 6.75; plate beef, bbls., 9.00; half-bbls., 5.00; rolled plate (boneless,) bbls., 12.00; half-bbls., 6.50; Sunderland pork, bbls., 14.25; half-bbls., 7.25; family pork, bbls., 22.00; half-bbls., 11.50; fancy pig pork (narrow,) bbls., 22.00; half-bbls., 12.00; fancy pig pork (wide,) bbls., 24.00; half-bbls., 12.50; S. P. spare ribs, 10.00 bbl.; half-bbls., 5.25.

SAUSAGE — Bologna, per lb., 7; bologna, paraffined, per lb., 6½; blood sausage, 9; liver sausage, 7½; Diamond "C" sausage, links and bulk, 12; head cheese, 8½; fresh pork sausage, links, 8; fresh pork sausage, bulk, 8; Spanish pork sausage, 9; Wiener sausage, 7; Frankfurt sausage, 9; New England ham sausage, 12; boiled cottage ham, 12; boiled boneless Rex ham, 23; boiled boneless Rex ham, smoked, 23; minced sausage in sacks, 12; Douglas style sausage in sacks, 12.

PURE LARD—Tierces, per lb., 9¾; cases, 7 10-lb. cans, 9½; cases, 12 5-lb. cans, 9¾; cases, 20 3-lb. cans, 9¾; leaf lard, 11; Rex lard, 12½; Premium lard, 12½; Silver Leaf lard, 11½; Jewel Compound, 7½; Compound lard, 8½; back fat, 9½; Cotosuet, 8½; Mission lard, 11½; Shield lard, 17½; Star lard, 13½; Armour's Compound lard, 8 1-2; Diamond C kettle lard, 13½; White Ribbon, 9; basis Suetene, 9½; vegetable lard, 10½; K. R. lard, 12½.

FAMILY FLOUR — Local patents, A1 flour, per bbl., 4.60; Globe flour, 4.75; Select California white wheat; Banquet flour, per bbl., 4.40; Towel flour, 4.40; Silver Star flour, 4.20; XXX flour, 3.60; Capitol flour, 4.80; A1 hard flour, 4.75; Aurora, 4.40; Mikado, 4.60; Trophy, 3.80; New flour, 4.40; Mayflower, 4.60; Eclipse, 4.40; buckwheat flour, 100 bbl., 3.00; Souvenir towel sacks, 4.60. Eighth-bbls., 10c per bbl. higher.

CALIFORNIA AND EASTERN FLOURS—Crown flour, 4.35; Cream Loaf, first patent, Kansas, 4.55; Electric Light, first patent, Dakota, 5.40; Powerful, second patent, 5.25; Rock River rye, 5.00; Kansas whole wheat and graham, 4.65.

BAKERS' FLOUR — Globe flour, per bbl., 4.75; eastern graham, 4.50; eastern whole wheat flour, 4.60. Blended wheat flours: Bakers' A1 flour, per bbl., 4.50; bakers' Magnolia flour, 4.50; Comet flour, 4.30; eastern rye, 5.00; Capitol bakers' flour, 4.20; Capitol extra bakers' flour, 4.50; Our Giant, 4.40.

WHEAT—				
Whole-wheat flour	....	$2.40	$2.35	$2.00
Cracked wheat	$3.00	2.40	2.35	2.30
Farina	3.60	2.40	2.35	2.30

CEREAL GOODS. Per 100—	5 lbs.	10 lbs.	25 lbs.	50 lbs.
A1 flour	....	$2.60	....	....
Banquet flour	....	2.55	....	....
Pastry flour	....	2.45	....	....
Graham flour	....	2.30	$2.15	$2.10
Whole wheat flour	....	2.30	2.25	2.20
Cornmeal, W. & Y.	....	2.40	2.35	2.30
Cracked wheat	$3.00	2.20	2.15	2.10
Farina	....	3.20	3.15	3.10
Wheat flakes, per sack of 50 lbs.				1.20
Wheat flakes, per bbl. of 25 lbs. net				3.70

GRAIN AND FEED — Millers' prices to dealers: Wheat, per 100 lbs., 1.50; wheat, No. 1, 1.45; wheat, No. 2, 1.45; wheat, cracked, 1.55; wheat, 100-lb. sacks, 1.65; corn, 1.40; corn, Sm. Y., 1.45; cracked corn, 1.45; feed meal, 1.50; bran, heavy, 1.30; rolled barley, 1.30; oil-cake meal, 2.35; cotton-seed meal, 1.20; shorts, 1.45; oats, white Oregon, 1.65; oats, red California, 1.40; Texas-grown red seed oats, 1.80; eastern Kaffir corn, 1.40; seed rye, 1.55; small yellow corn, 1.45.

FLOUR—	In Boxes.	5-lb. S'ks.	10-lb. S'ks.	25-lb. S'ks.	50-lb. S'ks.
Perf. Pat. Pastry	....	$3.60	....	....	....
Buckwheat flour	$5.46	3.35	3.30	3.25	3.15
Graham flour	....	2.40	2.35	2.30	2.30
Rye flour or meal	....	2.60	2.56	2.50	2.40
Cornmeal, W. & F.	....	2.40	2.35	2.30	2.25
Oatmeal, ground	4.05	3.85	3.80	3.75	3.70
Oatmeal, Steel Cut	4.20	4.10	4.05	4.00	4.00
Hominy, large or small	3.30	3.60	3.65	3.50	....
Cracked wheat	3.40	3.20	3.15	3.10	....
Entire wheat flour	....	2.50	2.45	2.40	....
Pearl barley	$5.05	5.00	4.90	4.75	4.70
Split peas, green	5.60	5.65	5.50	5.45	5.40
Split peas, yellow	5.25	5.20	5.00	5.00	4.90
Gluten flour	....	3.70	3.50	3.45	3.40
Farina	....	3.40	3.30	3.15	3.10
Nutrina Germ	3.50	3.60	3.65	3.55	3.50
Rolled wheat, in bbls., not weight 125 lbs. per sack					3.70
Buckwheat flour (bulk, seamless sacks,) 100 lbs.					3.00

DAILY CITRUS REPORT OF EASTERN MARKETS.

[BY DIRECT WIRE TO THE TIMES.]

PITTSBURGH, Feb. 13.—[Exclusive Dispatch.] The market is firm on good stock and the weather is favorable.

NAVELS.

Violet, ch, D. M. Ex., Duarte	$2.35
Volunteer, xc, S. A. Ex., N. Pomona	2.20
Parrot, xc, S. A. Ex., Pomona	2.00
Quail, xc, O. K. Ex., Upland	2.25
Pointer, xc, A. C. G., Charter Oak	2.10
Tally-ho, ch, S. B. Ex., Rialto	2.15
Rivera, ch, S. T. Ex., Rivera	2.00
Blue Banner, xf, Pioneer Ft. Co.	1.85
Pioneer, fy, Pioneer Ft. Co.	2.15
Mt. Lion, fy, F. H. Speich & Co.	2.25
Our Popular, xc, F. H. Speich & Co.	1.95
Golden Scepter, Rialto Or. Co.	2.10
Florencita, fy, J. M. Riley	2.25
Antler, fy, Platte & Nye	2.25
Antler, ch, Platte & Nye	2.25

LEMONS.

Mtn. Lion, fy, F. H. Speich & Co.	$1.30
Aster, cr, Strachan Ft. Co.	2.25
Don, ch, Strachan Ft. Co.	2.15

St. Louis Market.

ST. LOUIS, Feb. 13.—[Exclusive Dispatch.] The market is weak on large sizes. Weather favorable. Seven cars sold, eight on tracks.

NAVELS.

Lochinvar, xc, R. H. Ex., East High	$2.40
Belt, sd, R. H. Ex., East High	2.25
Humming Bird, Riv., Riverside	2.25
Orchard Run, cr, Riv., Riverside	....
Sunset, —, S. S. Ex., Orange	1.75
Camellia, xf, Red. Mutual Or. C.	2.45
Tuletide, fy, Red. Mutual Or. C.	2.15
I. X. L., fy, Beachly Ft. Co.	2.25
Cougar, ch, Cov. Ex., Covina	1.70
Cougar, tl, Cov. Ex., Covina	1.75

LEMONS.

Liberty, fy, Loveless Ft. Co.	$2.05
Liberty, fy, Loveless Ft. Co.	1.80

Philadelphia Market.

PHILADELPHIA, Feb. 13.—[Exclusive Dispatch.] The market is unchanged and weather cold. Twelve cars sold; six Floridas.

NAVELS.

Whittier, xc, S. T. Ex., Whittier	$1.80
Quail, xc, O. K. Ex., Upland	2.10
Pointer, xc, A. C. G., Lateen Spur	2.15
Pointer, xc, A. C. G. Ex., Glendora	2.30
Carmencita, xc, S. T. Ex., Fullerton	1.90
Colomba, ch, S. T. Ex., Fullerton	1.75
Pointer, xc, A. C. G. Ex., Glendora	2.10
Quail, xc, O. K. Ex., Ontario	2.15
Quail, xc, O. K. Ex., Ontario	1.95
Golden Rule, xc, Riv., Riverside	2.50
Blue Globe, xf, Riv., Riverside	2.45
Red Globe, xc, Riv., Riverside	2.25
Herald, xc, Riv., Riverside	2.25
Herald, xc, W. American Ft. Co.	2.25
Bouquet, xf, Cal. Cit. Union	2.15
Young America, Pinkham & McKevitt	2.00
Blue Mtn., fy, Pinkham & McKevitt	1.95
Young America, Pinkham & McKevitt	2.00
Cal. Orange, Riv. Hts. Or., G. A.	1.65
Whites' Orchard, R. 2.00; Stand	1.70
Lordsburg, cr, Lordsburg Dist.	1.60
Golden Flower, Redlands G. O. A.	2.45
Clover, xc, Redlands O. G. A.	2.40
Clover, xc, Redlands O. G. A.	2.40
Independent, ch, Highland Dist.	2.35
Independent, ch, Highland Dist.	2.30
San Rafael, ?	2.30
Rose, xf, Redlands O. G. A.	2.60
Clover, xc, Redlands O. G. A.	2.50
Lion Head, xf, I. L. Lyon & Sons	2.50
W. Highlands, cr, Highland Dist.	2.30
W. Highlands, ch, Highland Dist.	2.10
Carnation, xc, Moulton-Greene	2.15
Broncho, xf, W. American F. Co.	2.05
Lordsburg, cr, Lordsburg Dist.	1.95
Poinsettia, fy, Cal. Cit. Union	1.95
Lighthouse, sd, Cal. Cit. Union	1.85
Victory, xc, Cal. Cit. Union	1.80
Our Majesty, fy, E. E. Wilson	1.80

LEMONS.

Peerless, ch, San Diego Ft. Co.	$2.00
Sunset, sd, San Diego Co.	1.80
Mission, fy, S. T. Santa Barbara	2.00
Festival, ch, S. T. Santa Barbara	1.50

Cleveland Market.

CLEVELAND, Feb. 13.—[Exclusive Dispatch.] The market is steady and the weather favorable. Five cars on tracks.

NAVELS.

Jameson, —, Q. C. Ex., Corona	$2.25
Minerva, —, Q. C. Ex., Corona	2.10
Trail, ch, S. T. Ex., Lamanda	2.25
Canon, sd, S. T. Ex., Lamanda	2.15
Gavilon, fy, F. H. Speich & Co.	2.45
Redlands Best, Bryn Mawr, Assn.	2.30
Redlands Pride, Bryn Mawr, Assn.	2.20
La Bella, sd, Bryn Mawr, Assn.	2.00
Butterfly, ch, Cov. Ex., Covina	2.30
Teal, sd, Covina Ex., Covina	2.15
Monticello, (L.) Sweetwater F. Co.	2.40
Carmencita, xc, S. T. Ex., Fullerton	2.05
Colombo, sd, S. T. Ex., Fullerton	1.80
Fuller's Fy, fy, H. Fuller Assn.	2.50
Fuller's Fairy, H. Fuller Assn.	2.25

LEMONS.

Peerless, ch, San Diego Ft. Co.	$2.10
Sunset, sd, San Diego Ft. Co.	1.70

Cincinnati Market.

CINCINNATI, Feb. 13.—[Exclusive Dispatch.] The market is steady; weather favorable. Five on tracks.

NAVELS.

Orange Blossom, Red. Mutual O. Co.	$2.25
Greyhound, ch, S. A. Ex., N. Pomona	2.15
Volunteer, xc, S. A. Ex., N. Pomona	1.70
Greyhound, ch, S. A. Ex., N. Pomona	2.15
Stork, xc, S. A. Ex., Claremont	2.25
Victory, ch, S. A. Ex., Claremont	2.10
Our Farm, cr, S. T. County Farm	2.25

LEMONS.

Select, ch, S. A. Ex., San Dimas	$2.00
Duck, sd, S. A. Ex., San Dimas	1.80

New York Market.

NEW YORK, Feb. 13.—[Exclusive Dispatch.] The market is practically unchanged. Weather cloudy and cold. Twenty-nine cars sold.

NAVELS.

	Average.
Badger, Cal. Citrus Union	$2.75
Lily, Cal. Citrus Union	2.70
Golden Flower, Redlands G. O. Assn.	2.45
Golden Gate, Redlands G. O. Assn.	2.15
La Mesa, Riverside Ft. Ex.	2.45
Golden Septre, Rialto Or. Co.	1.85
Victoria, Tl. A. H. Ft. Ex.	2.15
Iris, D. M. Ft. Ex.	2.25
Violet, D. M. Ft. Ex.	2.20
Homer T. L. Orange Hts. Ft. A., Corona	2.30
Camel T. L. Orange Hts. Ft. A., Corona	2.45
Pine Cone, Xc. A. H. Ft. Ex.	2.50
Quail, O. K. Ft. Ex.	2.00
Cupid, V. C. Ft. Ex.	2.10
Uncle Sam, Riverside Ft. Ex.	2.35
XXX, S. T. Ft. Ex.	2.50
EEE, S. T. Ft. Ex.	2.25
Butterfly, Covina Ft. Ex.	2.05
Claremont, S. A. Ft. Ex.	1.95
Victory, California Citrus Union	1.75
Pointer, Tl. A. C. G. Ft. Ex.	2.40
Pointer, A. C. G. Ft. Ex.	2.50
Rose, Redlands O. G. Assn.	2.60
Clover, Xc, Redlands O. G. Assn.	2.25
Rose, Xc, Redlands O. G. Assn.	2.35
Alpha, Boston & So. Riv. Ft. Co.	2.40
Elk, Boston & So. Riv. Ft. Co.	2.35
Rossmoyne, E. M. Ross	2.15
Rossmoyne, E. M. Ross	2.30
Carnation, Mounton & Greene	2.20
Clover Mtn., Riv. Dist.	2.25
Clover Mtn., Riv. Dist.	2.00
Clover Mtn., Riverside District	2.00
Lion Head, I. L. Lyon & Sons	2.45
Old Mission, Chapmans, Fullerton	2.20
Old Mission, Chapmans, Fullerton	2.15
Golden Eagle, Chapmans, Fullerton	2.05
Sunshine Grove, J. F. Bowen, Ontario	2.40
Sunshine Grove, J. F. Bowen, Ontario	2.00
W. Highland, Highland District	2.00
W. Highland, Highland District	2.25
Carnation, Mounton & Greene	2.20
Criterion, Penn. Fruit Co.	2.10
Wolf, Penn. Fruit Co.	2.35
Orchard, National Orange Co.	2.65
Standard, National Orange Co.	2.45
Sunrise Grove, J. F. Bowen, Ontario	1.90

There were 128 cars of oranges and 9 cars of lemons shipped from Southern California yesterday. Total to date this season 5361 cars of which 729 cars were lemons. Total to same date last season 7284 cars of which 894 were lemons.

Buckwheat flour (bulk, seamless sacks,) 100 lbs. 3.75

Buckwheat Chick Food	10.	25.	50.	100.
	$3.35	$1.30	$3.25	$3.00
Fattening Food	3.35	3.30	3.25	3.00
Egg Food	.25	....	....	1.85
Moulting Food	....	....	....	1.85
Chick Food, 20 5-lb. pkgs., per case				3.75

SUGAR—Prices are based on sacks of 100 lbs. Bbls. 10c, ½-bbls. 25c, boxes 50c, 50-lb. sacks 10c cwt. higher. H. & C. Crystal Dominoes, per 100-lb. bags, 5.80; cubes, "A," crushed and fine crushed, 5.70; standard powdered, 5.55; western cane and fruit, granulated, 5.05; western confectioners' "A," 5.45; candy granulated; 5.15; Magnolia "A," 4.65; extra H. confectioners' "A," 5.60; beet granulated, "B," 4.95; extra "C," 4.85; Golden "C," 4.45; D sugar, 4.75.

SALT—Bales, all sizes, 1.20; dairy, 50s, per ton, 9.50; rock, 50s, per ton, 9.25; 48 2-lb. cartons, per case, 1.35; 20 5-lb. cartons, per case, 1.20.

HAY—No. 1 barley hay, 14.00@15.00; No. 2, 12.00@14.00; No. 1 wheat hay, 14.00@16.00; No. 2, 12.00@14.00; No. 1 plain oat hay, 15.00@20.00; No. 2, 9.00@15.00; northern alfalfa, 12.50@18.00; local 14.00@16.00.

CHILES—Evaporated storage, 13@13½; bulk, 12½@15; ground, 17½; Mexican Black, 12½@13; sun dried, 12@13½.

POPCORN—Rice, shelled, fancy, eastern, per lb., 4.

SAN FRANCISCO MARKETS.

FRUIT, GRAIN AND PRODUCE.

[BY THE ASSOCIATED PRESS—P.M.]

SAN FRANCISCO, Feb. 13.—Fruits—Fancy apples, 2.00; common, 50.

Berries—Cranberries 2.50@5.00.

Oranges—Navels, 1.00@2.75; seedlings, 1.00@1.25; Mexican limes, 8.00@10.00.

Lemons—Common California, 1.00; fancy, 2.50.

Tropical fruits—Bananas, 1.00@2.50; pineapples, 2.00@4.00.

Beans—Pink, 1.90@2.25; limas, 4.25@4.35; small white, 2.85@2.95; large white, 2.00@2.25.

Potatoes—Oregon Burbanks, 1.90@2.25; Merced Sweets, 2¼@3; new potatoes, 4.

Onions—Fancy, 1.25; common, 1.00.

Various—Green peas, 10@12½; garlic, 2½@3; cucumbers, 1.50@1.75; Mexican tomatoes, 50@1.65; mushrooms, 10@25.

Butter—Fancy creamery, 32; seconds, 28; fancy dairy, 31.

Cheese—Eastern, 16½; Young America, 13½@15½; western, 13½.

Eggs—Ranch, 22; store 20@21½.

Poultry—Live turkeys, 17@19; dressed turkeys, 20@23; roosters, old, 4.50@5.00; roosters, young, 6.00@7.50; broilers, small, 3.50@4.50; broilers, large, 4.50@5.50; fryers, 5.50@6.50; hens, 5.00@7.50; ducks, old, 5.00@6.00; ducks, young, 6.00@8.00; geese, 3.00@3.50; pigeons, old, 1.00@1.50; pigeons, young, 1.50@2.00.

Flour—Family extras, 4.00@5.10; bakers extras, 4.60@4.90; Oregon and Washington, 3.70@4.00.

Wheat—Shipping, 1.25@1.33; milling, 1.35@1.45.

Barley—Feed, 1.11 1-4@1.13¾; brewing, 1.15@1.17½; chevalier, 1.25.

Oats—Red, 1.30@1.75; white 1.55@1.65; black, 1.75@2.20.

Millstuffs—Middlings, 27.00@30.00; mixed feed, 21.00@25.00; rolled barley, 24.50@25.00; oatmeal, 4.10; oat groats, 4.20; rolled oats, 6.00@7.25.

Hay—Wheat, 13.00@22.00; wheat and oat, 15.00@20.00; oat, wild, 10.00@14.00; oats, tame, 12.00@18.00; alfalfa, 9.00@13.50; straw, 60@90.

Receipts—Flour, 1457; wheat, 60; barley 61,672; beans, 1986; corn, 1000; potatoes, 5584; onions, 200; hay, 54; hides, 181; wine, 35,350.

Drafts and Silver.

SAN FRANCISCO, Feb. 13.—Silver bars, 68 3-4; Mexican dollars, 54; drafts, sight, 15; drafts, telegraph, 20.

Hunyadi János
Best Natural Laxative Mineral Water
Take half a glassful in the morning for headache, biliousness, torpid liver and especially
FOR CONSTIPATION

CONSERVATISM THE KEYSTONE
Your Prosperity
today, sounds this note of warning: *Prepare for possible reverses.* Deposit weekly a definite amount in this conservative bank. 3 per cent on Ordinary Accounts, 4 per cent on Term Deposits
Equitable Savings Bank
N. E. Corner First and Spring

PRIVACY
Is one of the features of our safe deposit department. Absolute assurance of discreet attendant. You have your own key. Our boxes are absolutely private. Boxes $2.00 per year and up. Discount to depositors.
The Bank of Southern California
128 7th and Broadway.
J. B. LANKERSHIM, Pres.

LAWYERS
Buy bonds and advise their clients to do the same. Banks bought half of the issue of the 6 per cent. 10-year gold bonds. They are listed on the exchange and are in demand. Write for information.
MUNICIPAL BOND CO.
514 Chamber of Commerce.
"Phone" Home 2753.

A single private paper justifies the expenditure of $3 a year to keep it absolutely safe in our Safe Deposit Boxes.
METROPOLITAN BANK & TRUST CO.
Sixth and Spring

TO THE DESPONDENT.
If you are run down, weak or sick; if your nerves are all unstrung and you cannot sleep; if you are losing weight and you are aging prematurely, Palmo Tablets will cure you or they will cost you nothing. Don't you want to look and feel younger? 50 cents. Book free.
AT ALL SUN DRUG STORES.

DOCTORS
Shores & Shores
445½ S. SPRING ST.
SPECIALISTS
In Catarrh and all chronic Nervous and Private diseases.
Los Angeles, Cal.

TAX EXEMPT BONDS
Municipal, Railroad, Street Railway, Electric Power Bonds
Yielding from 4 per cent. to 5¼ per cent. Readily Convertible.
SEND FOR LIST
N. W. HALSEY & CO.
BANKERS
304-05 Union Trust Building, Los Angeles, Cal.
New York Chicago Philadelphia San Francisco

N. W. Harris & Co.
Own and offer high-grade municipal, railroad and public service corporation bonds of the principal markets, purchased after thorough examination and recommended to conservative investors. Special offerings of
California Tax-Exempt Bonds
Bond List on Application. Personal Interviews Invited.
234 Huntington Building, Los Angeles
NEW YORK BOSTON CHICAGO

Clearinghouse Banks

NAME	OFFICERS	
The United States National Bank of Los Angeles. Corner Main and Commercial Sts.	ISAIAS W. HELLMAN, Pres. F. W. SMITH, Cashier.	Capital ....$200,000 Surplus and und. profits 50,000
National Bank of California N. E. Cor. Second and Spring.	J. E. FISHBURN, Pres. R. I. Rogers, Cashier.	Capital ....$500,000 Surplus and undivided profits ..$100,000
State Bank and Trust Company N. W. Cor. Second and Spring.	JOHN R. MATHEWS, Pres. S. F. ZOMBRO, Cashier.	Capital ....$500,000 Surplus and profits $60,000
First National Bank S. E. Cor. Second and Spring.	J. M. ELLIOTT, Pres. W.T.S. HAMMOND, Cash.	Capital ....$1,250,000 Surplus ....$250,000 Und. profits $1,187,747
Citizens' National Bank S. W. Cor. Third and Main Sts.	R. J. WATERS, Pres. A. J. WATERS, Cashier	Capital ..$300,000.00 Surplus and profits ..$225,000.00
The National Bank of Commerce in Los Angeles N.E. Cor. Sixth and Spring Sts.	F. M. DOUGLASS, Pres. CHAS. EWING, Cashier.	Capital ....$200,000 Surplus $30,000
Central Bank N. E. Cor. Fourth and Broadway	WILLIAM MEAD, Pres. W. C. DURGIN, Cashier.	Capital ....$100,000 Surplus $125,000
Broadway Bank & Trust Company 308-10 S. Broadway, Bradbury Bldg.	WARREN GILLELEN, P. R. W. KENNY, Cashier.	Capital ....$250,000 Surplus and undivided profits ..$150,000
Commercial National Bank of Los Angeles, 423 S. Spring St.	W. A. BONYNGE, Pres. C. N. FLINT, Cashier.	Capital ....$200,000 Surplus and undivided profits $82,000
Farmers' and Merchants' Nat'l. Bank Cor. Fourth and Main Sts.	I. W. HELLMAN, Pres. CHAS. SEYLER, Cashier.	Capital....$1,500,000 Surplus and profits $1,000,000
Merchants' National Bank N. E. Cor. Second and Main.	W. H. HOLLIDAY, Pres. MARCO H. HELLMAN, Cashier.	Capital ..$200,000.00 Surplus and profits $400,000
American National Bank S. W. Cor. Second and Broadway.	W. F. BOTSFORD, Pres. Wm. W. WOODS, Cashier.	Capital ....$1,000,000 Surplus and profits $125,000

SAVINGS BANKS

4 Per Cent. Paid on Term Deposits and 3 Per Cent. on Ordinary Savings Deposits.
Savings Deposits in Savings Banks are exempt from taxation.
Deposits in Commercial Banks and in Trust Companies are not exempt from taxation.

Security Savings Bank N. E. Cor. Fourth and Spring. Herman W. Hellman Building.	Capital and Surplus. $700,000.00. Total Assets, $16,000,000.00.
German-American Savings Bank 223 South Spring St. BRANCH: Corner Main and First Sts.	Capital and Surplus. $850,000.00 Assets, $10,000,000.00.
So. California Savings Bank S. E. Cor. Fourth and Spring. Union Trust Building.	Wm. G. Kerckoff, Pres. Maurice S. Hellman, Vice-Pres. W. D. Woolwine, Vice-Pres. Chas. S. Toll, Cashier.

AMERICAN SAVINGS BANK
Capital and Surplus $270,000 N. E. Cor. Third and Spring Sts.
4% Paid on Term Deposits. Money to Loan on Real Estate.

4% INTEREST PAID ON SAVINGS DEPOSITS CONSOLIDATED BANK 124 SOUTH BROADWAY [illegible]

Trust Companies

The Southern Trust Company
Capital subscribed $2,000,000. Paid in $1,000,000. Surplus and undivided profits $168,000.
ACTS AS TRUSTEE, executor or administrator guardian and as agent in any business transaction.
Will move from 540 So. Broadway on or about February 15th, 1907, to 114 West 4th St.
4% interest paid on Term Deposits. 3% interest paid on Ordinary Deposits. 2% on Daily Balances.
I. W. HELLMAN, Pres. JOHN P. BURKE, Vice-Pres. and Manager.
J. A. GRAVES, Vice-Pres. P. KITCHIN, Cashier and Secretary.
H. F. STEWART, Vice-Pres.

LOS ANGELES TRUST CO.
2nd and Spring Sts.
Paid-Up Capital One Million Dollars.
High Grade Tax-Exempt INVESTMENT BONDS Bought and Sold

MERCHANTS TRUST CO.
209-211 South Broadway. Capital $500,000.00.
TWO PER CENT. PAID ON DAILY BALANCES.

TITLE INSURANCE & TRUST CO.
Corner Franklin and New High Streets
Issues Policies of Title Insurance Issues Certificates of Title
Acts in All Trust Capacities TEL. EXCHANGE 12

Bonds and Investments

The Provident Mutual Building & Loan Association
Money to Loan on Improved Property or for Building
Six per cent. interest paid on term deposits. Security is first mortgages on improved realty.
DIRECTORS:
L. W. BLINN, L. J. CHRISTOPHER, F. BONFILIO,
DR. WM. BABCOCK, M. H. HELLMAN, E. A. WILSON,
NILES PEASE, J. M. HUNTER, Secretary.
—35 SOUTH BROADWAY, LOS ANGELES, CALIFORNIA

National Securities Co.
DESIRABLE BONDS WITH STOCK BONUS
209-210 O. T. JOHNSON Building. Home F4290

WE SELL JEROME VERDE STOCK AT 30c
Every share guaranteed. Send for sample copy "Standard Copper News."
The General Securities Co. Suite 308 Pacific Electric Building, Los Angeles, Cal.

For Stock in the American Borax Mines Company
See H. M. BENNET CO., 353 Huntington Bldg.

North American Trust Company
Bonds, Stocks, Real Estate 553 S. Spring S[t.]

The Jo[seph] ... Copper Co...

Ore shipments ... about June ... continue regularly ... of—approximately ... month.

The ore body ... four feet wide ... erage of 40 per cent. ... gold and silver ... bring the average ... to over $200 per ton.

Preliminary work ... on; the engineer ... and active development ... as soon as the ...

This property ... practically ... on this one rich ... the croppings of ... the property ... too, will develop ...

We have a very ... left of the second ... Treasury Stock at ... share, and strongly ... chase as one of the ... ever made on the ... market.

Ore may be ... office. Prospectus ... gineer's report ... plication.

JOSEPH BALL ...
Bankers
Suite 1, Homer L...

FRED D...
BROKER
304-306 SOUTH ...
Member—
New York Stock ...
New York Cotton ...
Chicago Board of ...
Correspondents:
John H. Wrenn & Co.
Dick Bros. & Co.

My own private ... Chicago and ... connecting with ... correspondents ... NEW YORK STO... CHANGE HOUSE

Adams-Phill...
Offers ... BONDS ...

WM. R. STA...
Los Angeles
351 S. Main St.
4% to ...
Investments ... Municipal, ... Public Corporation ...
BOND...

E.F.Hutton ...
Members New York ...
112 W. Third St.
Two Private W...
Connecting with all ... Exchange ...
RICHARD E. MULCAHY ...

Buy Stock ...
In the United ... Brick Co., ...

United Syndicate ...

STEEL P...

MINING INVES...
JAMES R. H. ...
221-222 H. W. ...

Ross Oscillating ...

Boston-Johnso...
JAMES R. H. ...

[Facing page fragments:] ...DAY, FEBRUARY 14, ... [FINANCI]AL MARKETS. ... NEW YORK MARKETS. ... STOCKS AND MONEY. ... Think of ... per cent. ... San Franc... DR. WAS... GA... HOME ... Z... Paid in Ca... THE ... DR... As it is made ... celery, will ... energy, growth ... period of time ... this Food. Palatable—N...

The Joseph [illegible] Copper Company

Ore shipments should [illegible] about June 1st to the [illegible] continue regularly at the [illegible] of—approximately—[illegible] month.

The ore body already [illegible] four feet wide and contains [illegible] erage of 40 per cent. Copper, [illegible] gold and silver values [illegible] bring the average net [illegible] to over $200 per ton.

Preliminary work is [illegible] on; the engineer is on the [illegible] and active development [illegible] as soon as the rains cease.

This property is a [illegible] practically from "Grass [illegible] on this one rich vein [illegible] the croppings of other [illegible] the property indicate [illegible] too, will develop great [illegible]

We have a very small [illegible] left of the second issue [illegible] Treasury Stock at 35 [illegible] share, and strongly [illegible] chase as one of the best [illegible] ever made on the La[illegible] market.

Ore may be examined [illegible] office. Prospectus contains [illegible] gineer's report in full, [illegible] plication.

JOSEPH BALL CO.
Bankers,
Suite 1, Homer Laughlin [illegible]

FRED D[illegible]
BROKER
304-306 SOUTH BROA[illegible]
Member—
New York Stock E[illegible]
New York Cotton E[illegible]
Chicago Board of T[illegible]
Correspondents:
John H. Wrenn & Co., [illegible]
Dick Bros. & Co., [illegible]

My own private [illegible] Chicago and New [illegible] connecting with the [illegible] correspondents, [illegible] NEW YORK STOC[illegible] CHANGE HOUS[illegible]

Adams-Phillip[illegible]
Offers for Sale
BONDS O[illegible]
The Auditorium Company [illegible] per cent.
Los Angeles Pacific C[illegible] bearing 5 per cent.
The Security Building ([illegible] —bearing 5½ per [illegible]
Ventura County Power [illegible] per cent.
And other very desirable securities. Particulars on application 111-112 Wil[illegible] Angeles, Cal.

WM. R. STA[illegible]
Los Angeles
321 S. Main St. [illegible]

4% to 6%
Investments in Hig[illegible] Municipal, School [illegible] Public Corporation
BOND[illegible]
Home Ex. 382.
E.F.Hutton[illegible]
Members New York Stock [illegible]
112 W. Third St. [illegible]
Two Private Wire[illegible]
Connecting with all New [illegible] Exchange Houses
RICHARD E. MULCAHY,
Pasadena Office—Hotel Green
Santa Barbara Office—Potter [illegible]
San Francisco Office—[illegible]

Buy Stock [illegible]
In the United States [illegible] Brick Co., 223-24-25 Mercantile Bldg. Best proposition on [illegible]

United Syndicates Co[illegible]
Organizers Real Estate Syndicates. Debenture Plan, placing the [illegible] —in proportion to the investment— with the capitalists. Suite 5[illegible] Kensel office, 14 Pacific Electric Bldg., Los Angeles. Branch, Cal. Los Angeles Pacific Electric Building. Home [illegible]

STEEL PROPO[illegible]
The only difference between [illegible] these stock opportunities [illegible] and the stock of the Dominion Steel Company is that I am offering [illegible] par value, $1 a share, and [illegible] NOT miss, in the same [illegible] block of this money-making [illegible] so call for information or [illegible] in your order at once. C. P. [illegible] COMPANY, 233 Mason Bldg.

IF YOU WANT A [illegible]
MINING INVESTM[illegible]
that possesses great [illegible]
JAMES R. H. WAGG[illegible]
221-222 H. W. Hellman [illegible]

Ross Oscillating Fa[illegible]
Stock 50c yet, but [illegible] 804-806 Merchants Trust [illegible] on demonstration at [illegible] Factory building at [illegible] Avenue 39.

Boston-Johanne[illegible]
Watch the Sunset [illegible]
JAMES R. H. WAGG[illegible]
221-222 H. W. Hellman [illegible]
Free Map and Data [illegible]

Think of the future. Your money can just as well be earning 6 per cent. at the Continental Building and Loan Association of San Francisco.

Established 1889.

DR. WASHINGTON DODGE, President.
GAVIN McNABB, Attorney.
WILLIAM CORBIN, Sec'y and Gen'l Mgr.
HOME OFFICE: Market and Church Sts., San Francisco.

Z — W. S. Leitch & Co.
District Managers
129 S. Broadway, Los Angeles, Cal.
Established in 1889.

Paid in Capital and Reserve.....$3,000,000.00

KRYPTOKS for near and near-sighted eyes without lenses. Dr. Geo. A. Collins

May. Bache a heavy seller of May. Mollgro says: We see little in the situation and outlook of the market at the present to warrant expectations of any important advance.

Savannah—Receipts, 305; stocks, 116,943; sales, 1093; sales, 36.

Houston—Receipts, 10,192; shipments, 6879; stocks, 61,661; holiday; holiday.

Charleston—Receipts, 218; stocks, 12,858.

New Orleans—Receipts, 1582; stocks, 349,002; sales, 10 9-16; sales, 1350.

Norfolk—Receipts, 781; stocks, 41,928; sales, 10½; sales, 500.

Galveston—Receipts, 12,611; stocks, 280,273.

St. Louis—Receipts, 3194; shipments, 5289; stocks, 51,135; sales, 10½; sales, 100.

Memphis—Receipts, 3656; shipments, 5329; stocks, 105,799; sales, 10 7-16; sales, 2150.

Augusta—Receipts, 1135; shipments, 1778; stocks, 27,967; sales, 11½; sales, 200.

Baltimore—Receipts, 809; stocks, 11,399; sales, 9½.

Following is the range of prices today:

	Open.	High.	Low.	Close.
January	10.00	10.00	9.92	9.92
February	9.88	9.88	9.81	9.81
March	9.42	9.42	9.35	9.35
April	9.32	9.32	9.24	9.24
May	9.37	9.38	9.41	9.41
June	9.62	9.62	9.53	9.54
July	9.62	9.62	9.53	9.53
August	9.60	9.60	9.52	9.52
September	9.64	9.64	9.52	9.52
October	9.86	9.86	9.77	9.77
December	9.82	9.82	9.73	9.73

Boston Stocks and Bonds.

Money—		Allouez	37
Call loans	6@7	Amalgamated	111
Time loans	6@6½	Atlantic	17
Bonds—		Bingham	31
Atchison Adj. 4s, 91½		C. & Hecla	800@805
Atchison 4s,	104	Centennial	24½
Mex. Central 4s,	84½	Copper Range	94½
Railroads—		Daly West	19
Atchison	104½	Franklin	12
Atchison pfd.	104	Granby	71½
Atchison pfd. (ex)	104	Isle Royale	30½
Boston & Albany	256	Mass. Mining	9¾
Boston Elevated	149	Michigan	22½
Fitchburg	134½	Mohawk	61½
Maine Central	134½	Mont. Coal & C.	77½
N. Y. N. H. & H.	183½	Old Dominion	61½
Union Pacific	179½	Osceola	90
Miscellaneous—		Parrot	42
Am. Pneu. Tube	11¾	Quincy	142
Am. Sugar	131½	Shannon	10½
Am. Sugar pfd.	129¾	Tamarack	152
Am. Tel. & Tel.	132	Trinity	20½
Am. Woolen	32	United Copper	42½
Am. Woolen pfd.	90	U. S. Mining	62½
Dom. I. & S.	71¾	U. S. Oil	11¾
Gen. Elec.	225	Utah	21
Mass. Electric	34	Victoria	3½
Mass. Elec. pfd.	93	Winona	12½
Mass. Gas	94¾	Wolverine	116
United Fruit	136	North Butte	114½
U. S. Steel	43	Butte Coalition	32½
U. S. Steel pfd.	106	Nevada	18
Mining—		C. & Arizona	195
Adventure	6¾	Arizona Com.	26½
		Greene Con.	67½

New York Money Market.

NEW YORK, Feb. 12.—Monday on call, steady, 2½@4% per cent.; ruling rate, 4@4½ per cent.; closing bid, 3½ per cent; offered at 3¾ per cent. Time loans dull and firm; 60 and 90 days and six months, 5¼@5½ per cent. Closing prime mercantile paper, 5½@6 per cent. Sterling exchange heavy, with actual business in bankers' bills at 4.84 6-16@4.84 13-20 for demand and at 4.80 4-16@4.80 5-20 for 60-day bills. Posted rates, 4.81½@4.85½. Commercial bills, 4.80¾@4.80¾. Bar silver, 58¾. Mexican dollars, 47¼. Bonds—Governments, steady; railroads, irregular.

Treasury Statement.

WASHINGTON, Feb. 12.—The statement of the treasury shows: Available cash balance $146,867,615; gold coin and bullion $107,173,399; gold certificates $33,231,625.

GENERAL EASTERN MARKETS.

GRAIN AND PRODUCE.

[BY THE ASSOCIATED PRESS—P.M.]

CHICAGO, Feb. 12.—The wheat market today opened weak on active selling by local and outside longs. A sharp decline was reported from Liverpool, and Northwestern receipts were more liberal. May opened 2-3 to 5-8 lower, at 79 1-4 to 79 7-8 and held for a time within that range. The market was also affected somewhat by increased receipts in the Northwest and toward the middle of the day the market rallied on an active demand by commission houses. The rally, however, was short lived. During the last hour there was free selling by commission houses caused by the report that receipts at Minneapolis and Duluth are likely to increase during the remainder of this month. The market closed weak with prices close to the lowest, with May off 1 1-2@1 1-4. May opened 2-3@5-8 lower at 79 1-4 to 79 7-8, sold up to 80 1-8 and closed at 79@ 79 1-8. Sentiment in the corn pit was bearish for the greater part of the day, but a good demand by elevator concerns prevented any material decline in prices. Commission houses were the principal sellers. The market closed 1-8 off with May at 61¼@61 5-8 after opening at 61¾. Trading in oats was very quiet and the market was inclined to be weak. May opened quarter to 3-8 lower at 40 3-4 to 40¾, sold up to 40 3-4 and closed down 1-8 at 40 5-8. Provisions were weak despite a 5@10 advance in the price of live hogs. At the close May pork was down 35, lard was down 17½, and ribs were 12 lower.

Wheat—	Closing.
May	79@79¼
July	79¾
September	75@75¼
Corn—	
May	61@61⅛
July	48½@48⅝
September	49@49¼
Oats—	
February	38½
May	40¾
July	36¾
September	33¾@33¾

Cash quotations were as follows: Flour was steady; No. 2 spring wheat, 82@84; No. 3, 76@81; No. 2 red, 79@79; No. 2 corn, 47¾; No. 2 yellow, 46¾; No. 2 oats, 39¼; No. 3 white, 40¾; No. 4 white, 39@41; fair to choice malting barley, 59@69; No. 1 flax seed, 1.19; No. 1 northwestern, 1.20; prime timothy seed, 4.00@4.05; clover, contract grades, 13.50; short ribs, sides (loose), 8.25@8.50; mess pork, per bbl., 17.35; lard, per 100 lbs., 9.90; short clear sides (boxed), 8.37½@8.67½; whisky, basis of high wines, 1.29.

Grain Movements.

Articles—	Receipts.	Shipments.
Flour, barrels	44,400	21,300
Wheat, bushels	55,000	27,000
Corn, "	153,100	246,500
Oats, "	475,000	391,800
Rye, "	17,000	2,000
Barley, "	137,700	62,100

Liverpool Cotton Market

[BY PRIVATE WIRE TO FRED DORR.]

LIVERPOOL, Feb. 12.—Liverpool spot cotton 2 points lower at 6@6 for American middling; on sales of 10,000 bales, including 9000 American. Imports, 6000, all American. It is impossible to give an early import estimate, on account of absence of New Orleans and Galveston estimates. The South Carolina House has passed a bill limiting hours of labor in cotton mills to ten hours per day.

Liverpool was open yesterday, but showed no special activity. January cotton exports were valued at $22,550,000, an increase of $2,900,000 over the same month last year. Number bales exported, 1,270,000, against 647,000 same month last year.

Liverpool closed firm, 5½ to 6 points higher.

New York Metal Market.

NEW YORK, Feb. 12.—Tin in London declined 3s, with spot quoted at £191, 15s, and futures at £191. Locally the market was easy with spot quoted at 41.12½@41.31½. Copper was higher in the London market with spot advanced at £106 and futures at £103. Locally the market firm, with lake at 25.00@25.25, electrolytic at 24.75@25.00 and casting at 24.50@ 24.75. Lead was unchanged at £15, 10s in London, and at 6.60@6.65 locally. Spelter was firm and a shade higher locally at 6.70@6.80. London market higher at £25, 5s. 6d. Iron unchanged in the English market, with Standard foundry quoted at 58s, and Cleveland warrants at 56s, 9d. Local market unchanged.

NEVADA STOCKS.

SAN FRANCISCO LIST.

[Exclusive service to The Times by the Los Angeles Stock Brokerage Company, Ground floor Citizens' National Bank Building. Quotations guaranteed by the Western Union Telegraph Company.]

SAN FRANCISCO, Feb. 12.—There was somewhat of an improvement in the mining market today, especially in the Goldfields. This stimulation was mainly caused by the report of a strike in the Combination Fraction; while that near the Mohawk engine, and was reported to be rolling as high as 2 in Goldfield. The exchange here was flooded with buying orders for this stock all morning and it closed strong at $2.75 bid, which was an advance of 50 points over yesterday's close. Silver Pick, Goldfield Consolidated and St. Ives closed strong, with Daisy selling as high as $1.30. There are also rumors of a strike on the Gold Bar, in a ledge of two to four-inch ore.

Present indications are for a much stronger market in the near future. Following are the closing quotations on the San Francisco Stock and Exchange Board, together with the regular call sales:

Comstocks—	Bid.	Asked.	*Sales.
Ophir	$ 2.55	$ 2.60	200
Mexican	.35	.37	100
Con. Cal. & Va.	.70	1.00	.....
Savage	.07	.08	.....
Belcher	.09	.10	.....
Tonopah District—			
Montana	1.35	.....	50
Tonopah Extension	4.10	.....	.....
MacNamara	.07	.08	.....
Midway	.12	.13	.....
Belmont	2.37½	2.40	.....
North Star	.75	.80	.....
Ohio Tonopah	.25	.28	1,100
West End	1.12½	1.20	.....
Rescue	.10	.12	1,000
Golden Anchor	.07	.07	2,000
Jim Butler	1.07½	1.15	1,000
Cash Boy	.12	.13	.....
Great Western	.04	.05	1,000
Sandstorm	.14	.15	500
Tonopah Mining	32.00	.....	.....
Goldfield District—			
Red Top	2.80	.....	.....
Mohawk	1.00	.....	.....
Columbia Mountain	1.85	1.90	200
Jumbo	4.00	.....	.....
Jumbo Extension	2.35	2.40	1,100
Red Hill	.25	.30	.....
Goldfield Mining	1.77½	1.80	500
Kendall	.20	.....	.....
Booth	.45	.50	500
Blue Bull	.08	.10	2,500
Adams	.21	.23	1,000
Silver Pick	1.87½	1.90	1,700
Bay State	.30	.32	.....
Black Butte Ex.	.14	.15	1,000
Dixie	.12	.13	2,000
St. Ives	1.35	1.38	700
Conqueror	.10	.11	.....
Lone Star	.31	.35	1,000
Nevada Goldfield	.70	.....	.....
Atlanta	.55	.56	1,500
Great Bend	1.12½	1.15	1,000
Laguna	1.77	.....	.....
Goldfield Daisy	2.17½	2.20	1,000
Diamondfield Con.	.80	.82	1,000
Goldfield Con. M. Co.	2.02½	2.75	500
Goldfield Kewanee	1.70	1.75	.....
Frances Mohawk	.09	.10	.....
Daisy Extension	.30	.32	.....
Combination Fraction	5.75	5.87½	2,200
Millitown Fraction	.....	.04	.....
Red Hills	.30	.31	1,000
Great Bend Annex	.23	.24	1,000
Great Bend Ex.	.36	.37	1,000
Red Top Extension	.62	.65	1,000
Empire	.14	.15	5,000
Oro	.13	.....	.....
Diamondfield Triangle	.82	.84	2,000
Mohawk Extension	.38	.39	.....
Treasure	.17	.18	1,000
Mohawk Junior	.08	.10	2,000
Columbia Mt. Ex.	.09	.10	1,000
Potlatch	.61	.63	.....
Lou Dillon	.22	.23	4,000
Bullfrog District—			
Original Bullfrog	.21	.22	8,000
Lige Harris	.65	.66	4,500
Bullfrog Mining	.24	.25	.....
Montgomery Mt.	.23	.24	500
Bullfrog Nat'l Bank	.52	.54	.....
Amethyst	.50	.51	.....
Homestake Con.	1.40	1.45	1,000
Bullfrog Daisy	.18	.19	500
Happy Hooligan	.11	.....	.....
Bonnie Clare	.46	.47	2,500
Tramp Con.	1.15	1.60	1,200
Montana Bullfrog	.11	.12	.....
Shoshone Nat'l Bank	.07	.08	.....
Yankee Girl	.13	.14	2,500
Golden Scepter	.23	.24	1,000
Mayflower Con.	.50	.51	1,000
Manhattan District—			
Man. Con. G. M. Co.	.....	.20	.....
Manhattan Mining	.15	.16	.....
Seyler Humphrey	.10	.11	.....
Manhattan Dexter	.23	.24	7,000
Little Joe	.95	.97	.....
Mustang	.25	.26	2,000
Bromide	.16	.17	2,000
Little Gray	.25	.....	.....
Manhattan Pinenut	.25	.26	1,500
Jumping Jack	.21	.....	.....
Manhattan Con.	.11	.12	1,000
Stray Dog	.50	.53	.....
Other districts—			
Ely Gibraltar	.....	.25	.....
Nevada Hills	2.30	4.00	.....
Round Mountain	.98	1.00	.....
North Star of Wonder	.21	.22	1,000

*Regular call sales

THE OFFICE OF FOOD

The office of food is to supply heat and energy, to furnish the vital materials for growth and repair.

DR. PRICE'S
WHEAT FLAKE CELERY
FOOD

As it is made from the whole grain of wheat, with celery, will furnish the elements to supply, heat, energy, growth and repair. Persons could live a long period of time with vigorous health upon nothing but this Food.

Palatable—Nutritious—Easy of Digestion and Ready to Eat
Can be served hot. Put in a hot oven for a few minutes; or cook in boiling milk.

10c a package
All Grocers

My Signature on every package — Dr. Price

Chino Ranch

ONLY 60 MINUTES FROM LOS ANGELES

Farms of Fortune
$75 to $150 Per Acre

Independence quickly won in raising Sugar Beets, Alfalfa, Oranges, Lemons and Deciduous Fruits, Berries and Vegetables.

Greatest water-bearing tract in the state. Markets readily reached by three trans-continental railroads; the new Huntington Electric line to Pomona will be extended to Chino.

Rich, deep and responsive soil; ideal climate; good school's and every modern rural improvement. 35 miles due east of Los Angeles, adjoining Ontario and Pomona.

Terms, one-fourth cash and easy payments. Send immediately for maps and illustrated booklets.

Chino Land & Water Co.
516 Wilcox Bldg.
Main 701
Home A 7627

No Scene Twice Seen ON THE Kite-Shaped Track
$3 Excursion

The most talked of short trip in California. Through the orange groves, the foothills, the small towns—giving the traveler the finest view possible of the huge mountains. The most satisfactory way of seeing California. Model excursion trains leave daily at 8:30 a. m. Stop-overs if wanted. For further information, see

E. W. McGEE 334 South Spring St.

"Inside Track"
Longest Stops at
Riverside Redlands
$3 Round Trip

The country was never more beautiful than now. The mountains covered with snow, the green fields and orange groves yellow with ripening fruit make a picture which attracts thousands of travelers. Special train with free chair car every day from Arcade Depot at 8:55 a. m. Two hours and 17 minutes at Riverside, two hours and 23 minutes at Redlands. Tickets good eight days for return.

Round trip to Redlands, via Riverside, $3.00. To Riverside or San Bernardino, $2.75. To Ontario, $1.75. To Pomona, $1.50.

Sunday Rates for Round Trip
Redlands, via Riverside, $2.05. Ontario, $1.20. Riverside or San Bernardino, $1.75. Pomona, $1.00.
Ask for illustrated booklet. City Ticket Office.

600 South Spring St., 600
CORNER SIXTH
Southern Pacific

A Transcontinental Journey By Land and Water

New magnificent twin screw turbine steamers. Largest American coastwise vessels now in operation by the

Southern Pacific
New Orleans to New York

Double daily service from Los Angeles, 9:05 a.m. and 9:40 p.m. via Sunset Route to New Orleans, thence by steamer.

A Winter's journey on a Summer sea.

Through rates to and from the Pacific Coast in connection with rail lines include meals and berths on steamers.

For full information as to this delightful trip, inquire at Cit Ticket Office,

600 South Spring Street 600
CORNER SIXTH

WHEN YOU USE
B B
Self Raising Buckwheat
You know you will have light and delicious Buckwheat Cakes

Schools and Colleges.

MARLBOROUGH SCHOOL FOR GIRLS
551 W. 23RD STREET.
18th year opens October 2nd. Outdoor study, gymnasium, tennis, basketball. Pupils under 8 not admitted. References from school last attended, absolutely necessary if pupil is unknown to the principal. Mrs. Caldwell will be at home after Sept. 16th, daily from 2 to 4. Certificate admits to college.
MRS. GEORGE A. CASWELL, Principal.
M. L. GROUARD, Vice-Principal.

MARLBOROUGH PREPARATORY SCHOOL.
551 WEST ADAMS STREET.
Girls under 14 years old. New building with requisite equipment, containing class rooms, gymnasium and dining-room. Large, secluded playgrounds, tennis, basketball, croquet, swings. Instruction given in all English branches, French, German, Spanish, Latin, as far as is consistent with the age of 14 years. Music, drawing.
Second semester opens February 11.
MISS IDA B. LINDLEY, Principal.

Girls' Collegiate School. (Casa de Rosas) Adams and Hoover streets. Full term opens Sept. 9. Resident and day pupils. Certificate admits to College. Twelve years graded courses. Music, Art, Gymnastics. Tennis, basket-ball courts. Fourth half year ready in September. Alice K. Parsons, Jessica W. Dennen, Principals.

English Classical School
FOR GIRLS
154 S. Euclid Avenue, Pasadena, Cal. Outdoor study, gymnasium, tennis, horseback riding. Certificate admits to college. Anna B. Ortou, Principal. Home 408. Fall term begins Sept. 27.

The Brownsberger Shorthand Schools
854-7 West Seventh Street
The Largest Business College in Los Angeles. Beautiful for situation. Perfect lights and air. Investigate.

California Teachers' Agency
has located over 3000 teachers in this State under present managers. We are thoroughly acquainted with schools, school laws and conditions. Teachers in constant demand for positions in schools and families. Write, phone or call for information when wanting position or teacher. BOYNTON NORMAL has prepared over 500 teachers for certification. Enter now for June examination. BOYNTON & ESTERLY, 635 Stimson Block.

The Fisk Teachers' Agency
238 Douglas Building
Furnishes teachers to schools, colleges, and families. Registration forms sent to teachers on application. Ours is one of the oldest and best known agencies in the country. The managers are experienced in agency work, and familiar with educational conditions in California. ASK FOR OUR MANUAL. IT'S FREE.

CUMNOCK SCHOOL OF EXPRESSION
Boarding and day school for young women. Thirteenth year. Expression, Academic and Special Courses. High standards and ideals. Individual instruction. Catalog on request. CUMNOCK HALL, 1209 South Figueroa St.

Huntington Hall Boarding and Day School for schools preparing for Eastern colleges and European travel.
Exceptional advantages in English and advanced French given by resident graduates. French, the language of the drawing-room and dining-room. Tuition for day pupils in Senior Department, $200; Junior Dept., $150; Primary, $100.
FLORENCE HOUSEL, Principal. 1111 S. Main St.

Fillmore School of Music
Offers 325 Blanchard Bldg., Los Angeles. Largest and strongest faculty in Southern California. All branches of Music taught. Fencing, Physical Culture and Elocution. Moderate fees. Write, or call for catalogue.

SOUTHERN CALIFORNIA Business College
AND GRAHAM SCHOOL OF SHORTHAND, 346 S. GRAND AVE. AND ARCADIA, CAL.

MISS DE LAGUNA AND MISS VANCE'S SCHOOL FOR GIRLS
THE WESTLAKE SCHOOL.
Beautiful situation. Accredited to leading colleges. 612 South Alvarado Street. Main 4068. Home 51615.

Yale School
T. G. Adams, A. B., head master (Yale.) Boarding and day school for young men and boys. Fine gymnasium. Illus. Cat. Main 6236. 260 W. Union Avenue.

100 WORDS PER MINUTE IN SIX WEEKS
Eclectic Shorthand Saves 50 per Cent
Fees and Time
600 S. Broadway

LOS ANGELES MILITARY ACADEMY
For boys and young men; the best place for your son. Call or write. Phone Main 1929. Home 42521. WALTER J. BAILEY, A.M., principal.

Woodbury Business College
342 S. Hill st. Day and Evening.

L.A. Business College

BABY'S FACE IN TERRIBLE STATE

Awful Humor Was Eating Away Face and Ears—Body Mass of Sores—Three Doctors Tried to Help Little Sufferer But She Grew Worse—After Spending Many Dollars On Doctors and Medicine

CUTICURA CURES IN TWO WEEKS AT COST OF 75c.

"I feel it my duty to parents of other poor suffering babies to tell you what Cuticura has done for my little daughter. She broke out all over her body with a humor, and we used everything recommended, but without results. I called in three doctors, they all claimed they could help her, but she continued to grow worse. Her body was a mass of sores, and her little face was being eaten away. Her ears looked as if they would drop off. Neighbors advised me to get Cuticura Soap and Ointment, and before I had used half of the cake of Soap and box of Ointment the sores had all healed, and my little one's face and body were as clear as a new-born babe's. I would not be without it again if it cost five dollars, instead of seventy-five cents, which is all it cost us to cure our baby, after spending many dollars on doctors and medicines without any benefit whatever. Mrs. George J. Steese, 701 Coburn St., Akron, Ohio, Aug. 30, 1905."

ITCHING TORTURES
Speedily Cured by Cuticura

A warm bath with Cuticura Soap and a single application of Cuticura Ointment, the great Skin Cure, will afford immediate relief, permit rest and sleep, and point to a speedy cure of the most distressing forms of torturing, disfiguring, humors, eczemas, tetters, rashes, itchings, and irritations of infants, children, and adults when all other remedies and even physicians fail.

Complete External and Internal Treatment for Every Humor of Infants, Children, and Adults consists of Cuticura Soap, (25c.) to Cleanse the Skin, Cuticura Ointment (50c.) to Heal the Skin, and Cuticura Resolvent (50c.), or in the form of Chocolate Coated Pills, 25c. per vial of 60, to Purify the Blood. Sold throughout the world. Potter Drug & Chem. Corp., Sole Props., Boston, Mass.
Mailed Free, How to Treat Skin Diseases.

Auction.

Auction
Fine Furniture and Carpets
2722 Menlo Ave.
Thursday, February 14th
10 A. M.

Expensive furnishings of an 8-room residence, consisting of fine upholstered mahogany davenport, mahogany, oak and maple rockers and chairs, mahogany parlor tables, pedestal, 12-foot quartered oak extension table and chairs to match, oval china closet, fine all leather couch and Turkish chair, library table, hanging hall mirror, mahogany, birdseye maple and ostby birch dressers and chiffoniers, all brass beds, hair mattresses, bedding, lady's desk, stands, refrigerator, tile-laid linoleum, French Wilton velvet, Axminster and body Brussels and squares, carpet stairs, lace curtains, hall and stair carpets, hickory porch furniture, dishes, kitchen tables, utensils, etc. Take Truxton University cars to 27th and Vermont, one block east. Above goods same as new.
RHOADES, REED & RHOADES, Auctioneers.
Office, 120 South Spring St.

Auction
Having decided to handle Turkish and Persian rugs only, I will close out my entire stock of Turkish and Japanese art goods at auction to make room for a large stock of rugs soon to arrive. Sale will commence
Friday, Feb. 15
414 So. Spring St.
at 2 and 7:30 p.m. and continue daily until entire stock is disposed of. This is not a sale gotten up with a view of realizing a profit, but every piece offered will positively be sold regardless of value. Above consists of antique Persian brass goods, hand-hammered; carved ivory; hand-carved teak wood furniture; cloisonne and Satsuma ware; bronze goods; silk kimonos and shawls; hand-embroidered screens; Florentine, Cluny and Felay laces; exquisite embroidered table covers and scarfs; also many other Oriental works of art.
N. G. BAIDA.
C. M. STEVENS, Auct.
Office, 203 Tajo Bldg. Both phones.

Auction
Thursday, Feb. 14th, at 10 a. m.
3278 East 4th Street
Boyle Heights
One single rubber-tired buggy, same as new; 2 single automobiles; 1 piano, good condition; small restaurant outfit, consisting of National cash register, chairs, tables, crockery, glassware, 1 five-foot steel range, mirror front folding beds, refrigerator; also 40 suits of men's clothing, new; 35 ladies' cloaks, about $15 worth of ladies' goods. Also 1 combination 16-horse-power engine and boiler, 2 oil tanks, 2 gas plates 1 motorcycle; also distillate tools, etc.
Take Green Traction car to Fresno street, go one block east.
C. M. STEVENS, Auctioneer.
Both Phones. Office, 203 Tajo Bldg.

Auction
Of Desirable High Grade Furniture of Residence
Has been Postponed to Friday, Feb. 15th, at 10 a.m.
At 1513 West 16th Street
Comprising brass and onyx cabinets and tables, leather easy chairs, upholstered parlor furniture, library and center tables, lace curtains and drapes, hand-made Bernier Martin table, brass chandeliers, bronze and bisque figures and other bric-a-brac, Wilton and Brussels carpets, brass enamel beds, oak dressers and bedroom suit, rockers, ladies' dressing tables, couches, pictures, quartered oak china cabinet, oak extension table and dining chairs, clocks, china, glassware, kitchen utensils, fine gas range, etc. Also 1 operating chair, galvanic battery, etc.
C. M. STEVENS, Auctioneer.
Both Phones. Office, 203 Tajo Bldg.

Auction
1027 S. Hill St.
Friday, February 15th
10 A. M.
Entire furnishings of two six-room cottages, polished oak and maple rockers and chairs, quartered oak cabinet, folding bed, enameled iron beds, springs, mattresses, bedding, oak stands, odd dressers and commodes, couches, lace curtains, lady's desk, extension tables, dining chairs, Pall Axminster and tapestry art squares, carpets, dishes, 2 good cook stoves, 2 gas ranges, kitchen tables, utensils, etc.
RHOADES, REED & RHOADES, Auctioneers.
Office, 120 South Spring.

Auction
730 South Spring Street
Saturday, Feb. 16
10 a.m.
24 oak maple dressers, 15 enameled iron-brass beds, springs, mattresses, bedding, chiffoniers, sideboards, 75 rockers and chairs, 1 upright piano, oak stands, 12 cabinet and upright folding beds, extension tables, bookcases, desks, sewing machines, wardrobe couches, 700 yards velvet, axminster, tapestry and ingrain carpets, art squares, cook stoves, 5 gas ranges, kitchen tables, utensils, everything in house-hold furniture. All must be sold on this date.
RHOADES, REED & RHOADES, Auctioneers.
Both phones 1228.

C. H. O'Connor & Co.
GENERAL AUCTIONEERS
Office 246 South Broadway
HOME PHONE A4079

Deposit Your Surplus Cash

With this bank and realize 4 per cent. compound interest upon it. Money lying idle is losing money.
HOME SAVINGS BANK
133 N. Spring St., Corner Court.

Second Week February Trade Sales --- "House-Furnishing

SHOES, OXFORDS AND FANCY SLIPPERS WORTH TO $3.50 AT $1.95.

Has been the most phenomenal ever held in the city; because the values have been the best and the assortment the largest; there are thousands of pairs yet from which to choose at this price; are made of the choicest leathers and come in lace or button styles; also fine dress oxfords in all leathers and styles; then there are "Corinne," "Gibson" and fancy strap slippers suitable for wear on any occasion; are the regular $3.00 and $3.50 values priced at, choice,

$1.95

$3.00

FOR ELBOW LENGTH KID GLOVES WORTH $3.50.

Are made of the best selected skins and come in black and white only; have two clasps at wrist and are finished with three rows embroidery stitching on back; are very specially priced for Thursday only; every pair fitted.

Hamburger's
SAFEST PLACE TO TRADE

"Valentine Day"

Don't forget that you will find just what you want here and always at a less price. Hundreds from which to choose.

Notions

19c For dress shields, nainsook covered and odorless; a good assortment of sizes, worth 25c.

25c For 6 spools best 6-cord sewing thread, black or white; worth 4c a spool.

2½c For package sewing machine needles, all sizes, for standard machines.

4c For dozen snap fasteners; black or silver, rust proof; worth 6c.

2½c For aluminum thimbles; will not tarnish; worth 5c.

3c For package mending tissue, worth 5c.

25c FOR WOMEN'S UNDER WEAR WORTH

Jersey ribbed vests and pants; the are low neck, sleeveless style with silk taped or fancy crocheted knee length pants to match; trimmed bottoms; made with hands and are well finished throughout; a choice assortment of very special offerings for Thursday only; these garments are specially suitable for use just now; one cannot with any degree of comfort wear heavier undergarments.

Sale 5000 Pairs Hose

Samples Worth 50c, 75c, $1 and $1.50

The assortment includes hosiery for women and children and is the entire sample lines of one of the largest Eastern manufacturers; the regular values range from 35c to $1.50 a pair. For women there are lisle, gauze lisle and real French Maco in plain black and black lisle or gauze lisle with hand embroidered ankles in all the daintiest patterns; also plain black with white feet, plain black lisle in lace allovers and lace ankles; plain allover lace and lace ankles styles in tan; also white lisle in plain and lace; fancy striped designs in red, tan, blue and green; also solid shades in light blue, light pink, tan, brown, mode, dark green, light green, resada, red, light and dark gray, navy and purple; others are lisle thread in mode with lace ankles and silk plaited in light pink and plaid; black lace allover styles in out sizes; others are light green, dark green and tan with hand embroidered ankles. For the children there are plain black French ribbed hose with white tipped heels and toes; also plain black lisle and allover lace styles in tan or black; the children's all have double knees; soles heels and toes; the women's hose have high spliced heels and toes and double soles; every pair is Hermsdorf dyed and positively guaranteed fast color; are regular 35c to $1.50 values specially priced at.....

25c

Trade Sale Undermuslin
Two Special Leaders For Thursday

98c FOR MUSLIN SKIRTS WORTH TO $1.50.

Are specially priced for Thursday only; a big assortment of white petticoats made from excellent quality muslins; are nice soft finished; have deep flounces trimmed with heavy thread and dainty Val. laces, with clusters of tucks between; also plain tucked styles in the lot.

50c FOR MUSLIN GOWNS WORTH 75c.

A half dozen different pretty styles in the lot from which to choose; are made of finest soft finished materials; in high, round, square or V-shaped necks; yokes of tucks and embroidery and lace insertions; are especially good values at the regular price.

SECOND FLOOR.

Boys' Clothing

$2.45 FOR BOY'S SUIT WORTH TO $5.00.

A splendid assortment of styles, including Military, Norfolk and Buster Browns for the little men of 2½ to 8 years; also double breasted styles for boys of from 9 to 16 years of age; are made of splendid wearing wool tweeds and Cheviots and come in the new gray and brown mixtures; are all nicely lined, well made in every way and specially priced for Thursday.

5c FOR BOYS' COLLARS AND DICKIES WORTH TO 25c.

A cleanup of all our boys' collars and dickies, including wings, turnovers, Buster Brown and large and small shapes; many of these are slightly soiled from being handled; the Buster Brown styles are in plain white, blue and brown; some have nicely hemstitched designs, while others have neat embroidered corners; they range in value from 15c to 25c.

15c FOR BOYS' BLOUSES AND WAISTS WORTH TO $1.00.

Less than what you have to pay for the making, to say nothing of the cost of material; best quality madras, percales and ginghams; are in plain white; also a good assortment of dark and light grounds with stripes, checks and plaids; come in sizes only for boys of from 3 to 6 years of age; are either neck band or collars attached styles and are the regular 50c, 75c and $1.00 values. SECOND FLOOR.

"Trade Sale" of Vase Bric-a-Brac

98c for Decorated Vases Worth $1.50

Hundreds of beautiful vases and bric-a-brac for useful and decorative purposes; in the assortment of vases are every conceivable shape and the sizes range from 5 inches to many that are 15 to 18 inches tall; are beautifully decorated, and many are real hand painted in the daintiest French designs; also many odd pieces of pottery in china or clay with glazed or dull finish; included are some very pretty chocolate pots, handsomely decorated; this big assortment includes the best of both foreign and domestic makes, and many pieces that are finished with French gold; the values are to $1.50; specially priced for this big trade sale at, choice,

98¢

Third Floor.

25c FOR DOZEN YARDS VAL LACE WORTH 50 CENTS

Both French and German Val laces and insertions in all the new and popular designs; many of these pretty laces are in matched sets, while others are separate edges and bands; are all perfect, have well finished edges and will launder nicely.

69c FOR DRESS NETS WORTH $1.29

A good assortment and come in all the popular plain and pastel colorings, also black, white and ecru; are full two yards wide in very fine thread; small neat mesh and specially suitable just now for waists; are the regular $1.25 values; specially priced at 69c.

59c FOR 52-INCH ALL WOOL BLACK CHEVIOT OR STORM SERGE WORTH $1

Over 600 yards of splendid storm serge in fine smooth weave; has good finish and will shed dust easily; is very durable for tailored suits or separate skirts; the cheviot is a fine weave with short thick nap; will not wrinkle; both are full 52 inches wide and all wool; specially priced for one day only.

49c FOR ALL WOOL BLACK FRENCH VOILE WORTH $1.00

Is full 42 inches wide with fine crisp finish; is a very hard wearing material and makes up unusually pretty; there is only a small lot of these goods which we are specially pricing, while they last Thursday at less than half.

$5.00 for the New Spring Skirts Worth $7.50

A very special purchase of a splendid assortment of new, high grade dress skirts at considerable less than the regular value; they have just come to us by express, and will have their first showing Thursday; the fact, too, that they are underpriced at least $2.50 will make them doubly attractive; there are plain Panamas in blue, black, or gray; also fancy mixtures in medium and light shades; are the very newest styles, including all sorts of prettily pleated effects; every garment is tailored in the most particular style; the makeup and finish as well as the styles and materials will please the most particular woman; the entire assortment will be placed on sale Thursday, choice. **$5.00**

"Housefurnishing" Linens

75c YARD FOR LINEN DAMASK WORTH $1.00.

Is full 66 inches wide, nicely bleached and is all pure Irish damask; the patterns are in polkadot and beautiful floral designs; is an exceptionally durable quality, has nice finish and is free from dressing.

$1.95 FOR DOZEN LINEN NAPKINS WORTH $2.50.

Are 20x20 inches in size, made of an exceptionally good quality pure linen and are nicely bleached; comes in a choice assortment of patterns and are the regular $2.50 quality; specially priced for Thursday only.

TURKISH BATH TOWELS WORTH 19c AT 12½c

Are full 20x40 inches in size; a very heavy quality bleached Turkish bath towels; are the regular 19c values, but owing to a slight imperfection in the weaving we are featuring the entire lot for this one day only at 12½c.

PURE FLAX TOWELING AT 10c

Another very special offering from our linen department is extra heavy quality and full 17 inches wide; positively all linen, finished with red borders and are specially priced for house furnishing day.

15c FOR EMBROIDERIES WORTH TO 25 CENTS

Are of sheer muslins, Swiss or cambric, also insertions and bands included in the assortment; widths are to 9 inches; are in all the pretty embroidered effects; have perfect edges and include the newest patterns.

19c FOR RIBBONS WORTH TO 35 CENTS

Some extra special offerings for Thursday in satin taffeta, louisene, plain taffeta and fancy ribbons; are in widths to No. 100; in all the popular colors, including stripes, plaids and two-toned effects.

"Trade Sale" Hair G

The Best Is None Too Good for Our

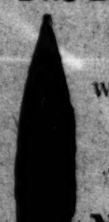

Our Saving Prices Retain You as Customers

We import direct the greater part of our hair goods, the famous tresses of the peasant lassies of Germany, France and Italy. We have just received a big consignment of the finest grades of switches ever shown in Los Angeles; and prices are one-third less than you would pay for inferior grades elsewhere.

Natural Wavy Switches at $5

You never saw prettier or better. They are 22 inches long and weigh a strand or single stem; are in all wanted shades, also gray. Other quality but longer and heavier are priced here at $7.50, $10.00, and $ are worth one-third more.

Other Switches

Good desirable kinds that answer all purposes if your own hair is getting a little thin. Note these prices:

98c For 20-inch switches in all shades of drab and brown.

$1.50 For 22-inch switches in all shades of drab and brown.

$2.00 For 22-inch switches, full weight, all shades and gray.

NOTE.—We have the finest hair dressing, facial massage, and manicuring city, and employ only expert operators. Marcell waving, 50c; scalp ing all care of the hair, course of 12 treatments, $7.50; facial massage ments, $7.50; women's manicuring, 25c. All work guaranteed.

Free Hair Dress With all Purchases of Ha

Coronet Puffs

Either wavy or straight; made shades. Other coronet puffs priced up to $10.00.

Curly Janes

Of natural curly hair; so soft visible when attached. One fluffier, priced up to $18.00.

Men's Toupees

Lowest in price, yet best in you one.

Beds : Furniture : Carpets and Spring Bedd

Very Special Offering for "Housefurnishing" Day. Prices Fully a Fourth Less

SAMPLE IRON BEDSTEADS WORTH TO $10 AT $6.50

Extra well built bedsteads; some of continuous tubing, while others have brass rod at head and foot; are covered with the best blue, green or white enamel; come in three-quarter and full size; these are bedsteads which have been used as samples; are perfect in every way and the best of their kind; are specially priced for house furnishing day.

$15.95 FOR COUCHES WORTH $25.

A very special offering for Thursday; these couches are covered with different colored Verona and Velour; also included in the lot are some covered with Pantisote; some with nicely tufted seats, while others are made plain; supported by indestructible sanitary steel couch bottom; the frame is of quartered oak, nicely polished, fitted with claw feet; are positively $25 values.

$6.50 FOR EXTENSION TABLES WORTH $8.00.

Are solid oak with fine golden finish; has 32x42-inch top; square legs and ball feet; when extended is full 6 feet in length; very specially priced for house furnishing day.

$2.95 FOR BED SPRINGS WORTH $4.50.

The only real sanitary springs there is made; has iron angle sides and ends; with very closely woven wire top; is supported by 21 best steel springs and comes in either three-quarter or full size; are made for iron beds only.

$1.35 FOR CHAIRS WORTH $2.00.

We are placing on sale 50 dozen fine dining room chairs; three different patterns from which to choose; are of solid oak; some have French veneer seats, while others are fitted with solid seats; all have well braced arms, high embossed back, turned spindles on legs and are the regular $2.00 values.

SAMPLE FRENCH WILTON RUGS AT..... $5.95

Are a manufacturer's sample line of the finest French Wilton rugs; are 4½x6 feet, or just ¼ of the regular 9x12-feet size; are seamless, and come in the very best quality materials as well as a splendid assortment of patterns and colorings; the full size rugs of the same quality sell regularly at $60; these sample rugs are ¼ the regular size, and are specially priced for house furnishing day at $5.95.

$22.25 FOR AXMINSTER RUGS WORTH $27.50.

Are 9x12 feet in size and extra durable quality; have only two seams instead of three, giving longer and better service comes in the choice Oriental designs and colorings.

$17.95 FOR BRUSSELS RUGS WORTH $22.50.

Are 9x12 feet in size and full 10-wire standard weave; are positively the most serviceable rugs made; come in beautiful two-toned and soft rich tan shades.

$1.00 FOR GRASS RUGS WORTH $1.25.

300 of these splendid rugs of prairie grass; are positively the most sanitary rugs made; suitable for use in any room in the house; are 27x54 inches in size.

THIRD FLOOR.

$1 YARD FOR NEW AXMINSTER CARPET WORTH $1.35.

The choicest of the new patterns, in the most popular colors and color combinations; comes either with or without borders to match; specially priced for house furnishing day.

75c YARD FOR PRO-BRUSSELS CARPET WORTH $1.00.

Is full yard wide in the regular body Brussels designs; is perfectly reversible and specially priced for Thursday at a fourth less than regular value.

21c FOR FINE JAPANESE MATTING WORTH 25c.

This matting is our own importation and comes in a very choice line of the new carpet designs and color combinations; have strong linen warp and are very durable. FOURTH FLOOR.

69c FOR PAIR CHOICE COTTON BLANKETS WORTH 85c

These are positively the best 85c blankets sold in the city; are full 10-4 size; good heavy weight; comes in white, tan and gray, and are made of the best quality cotton; have long soft fleecy nap and finished with fancy borders.

98c FOR DOUBLE BED BLANKETS WORTH $1.25.

These splendid blankets are full 11-4 in size; large enough for any double bed; are very heavy and an excellent quality cotton; come in white, tan or gray; have a very soft, fleecy nap; are closely woven and finished with assorted fancy borders.

$1.98 FOR EXTRA LARGE BLANKETS WORTH $2.75.

Are full 12-4 in size; very heavy and closely woven; made of the best sanitary cotton and will give exceptionally good service; comes in white, tan or gray; is a special offer for Thursday only.

$1.49 IMPORTED ROBE BLANKETS WORTH $2.50.

Are exceptionally fine blankets; come in the very choicest designs and color combinations; are suitable for slumber robes, bath robes or can be used as couch covers; a very choice assortment of patterns from which to make your selections at this special price.

$1.00 FOR FINE PORTIER

A very special offering in extra good quality, military cotton and lenes; the filling is ing the comforter very closely woven yarns.

$1.00 FOR LARGE WORTH

Are an extra large size spreads; are very honeycomb pattern, free from dressing and the most excellent

$1.75 FOR BLANKETS

Are extra fine and purest white lamb's wool borders and have

THIRD FLOOR.